

Transition of fatal and non-fatal accidents in each element like as causal agents, type of accidents, etc. in code no.0 all industries (1999-2021)

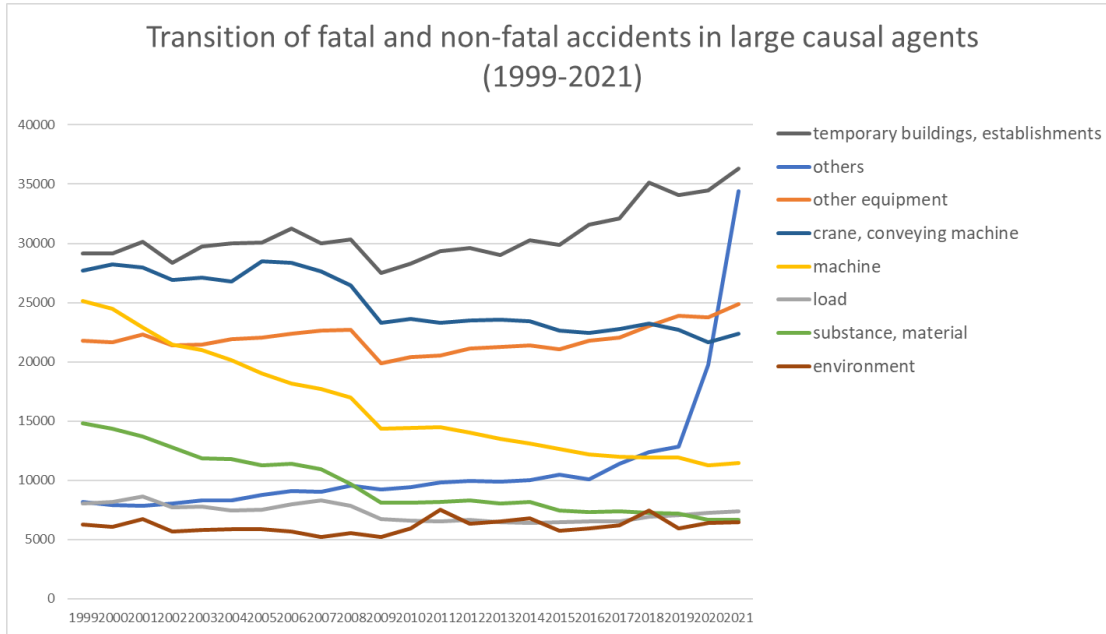

Transition of fatal and non-fatal accidents in large causal agents in code no.0 all industries (1999-2021)

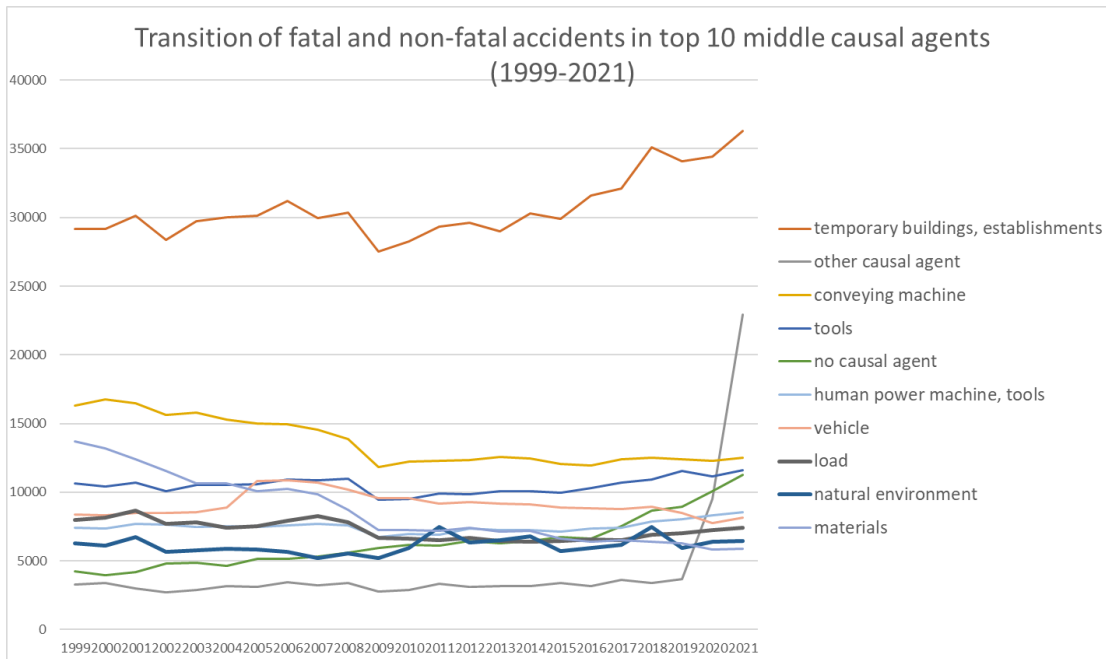

Transition of fatal and non-fatal accidents in middle causal agents in code no.0 all industries (1999-2021)

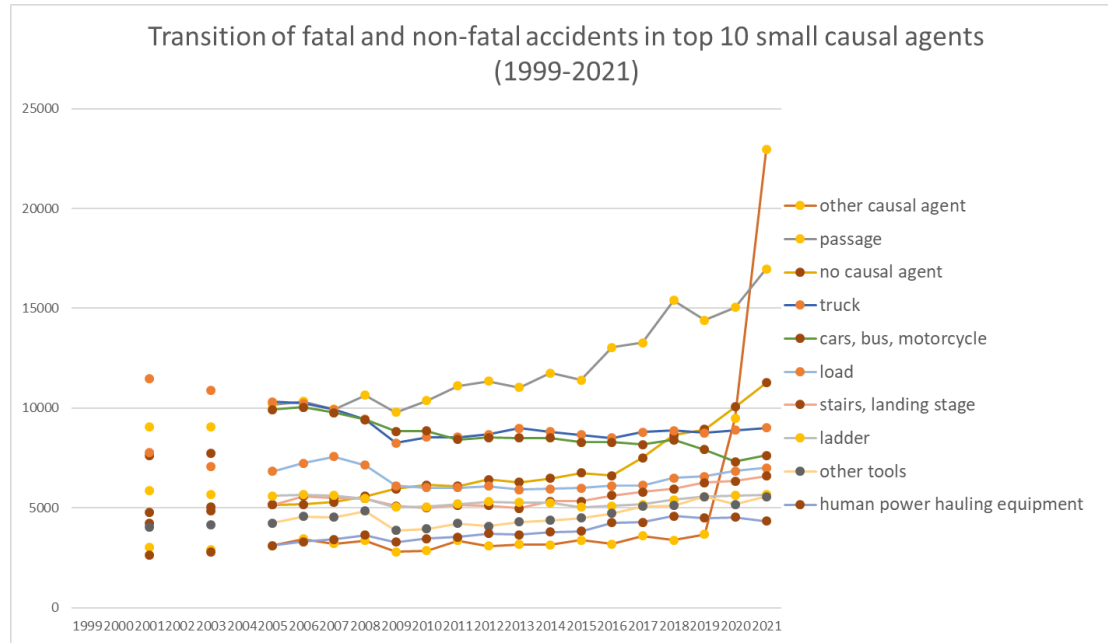

Transition of fatal and non-fatal accidents in small causal agents in code no.0 all industries (1999-2021)

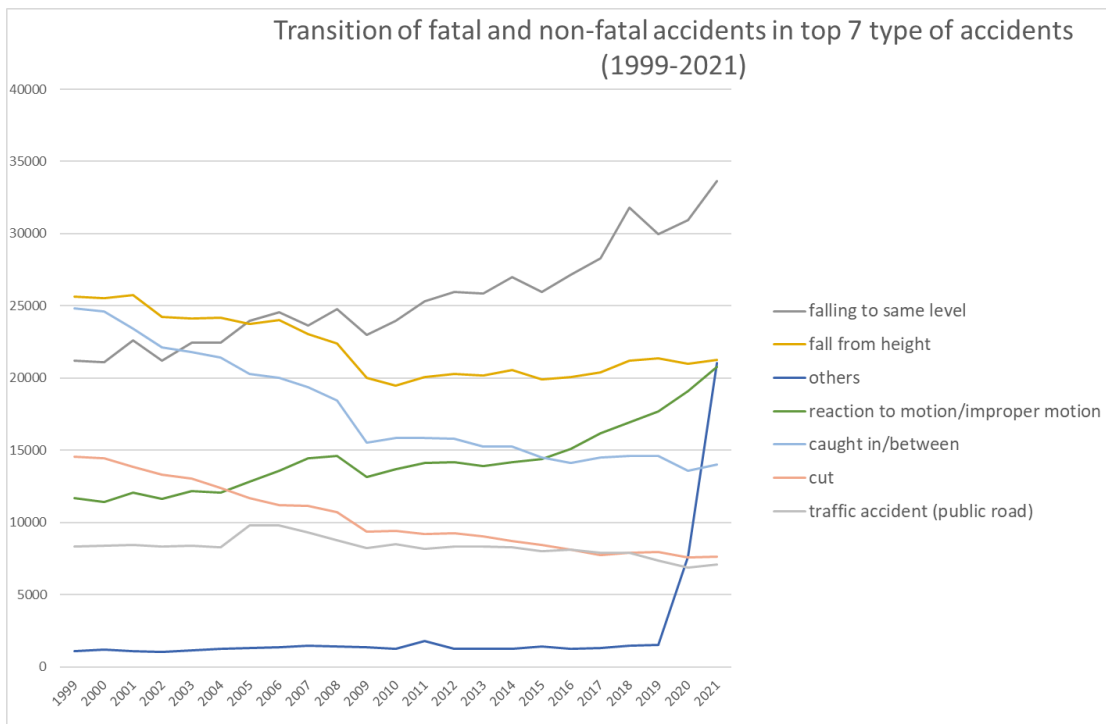

Transition of fatal and non-fatal accidents in type of accidents in code no.0 all industries (1999-2021)

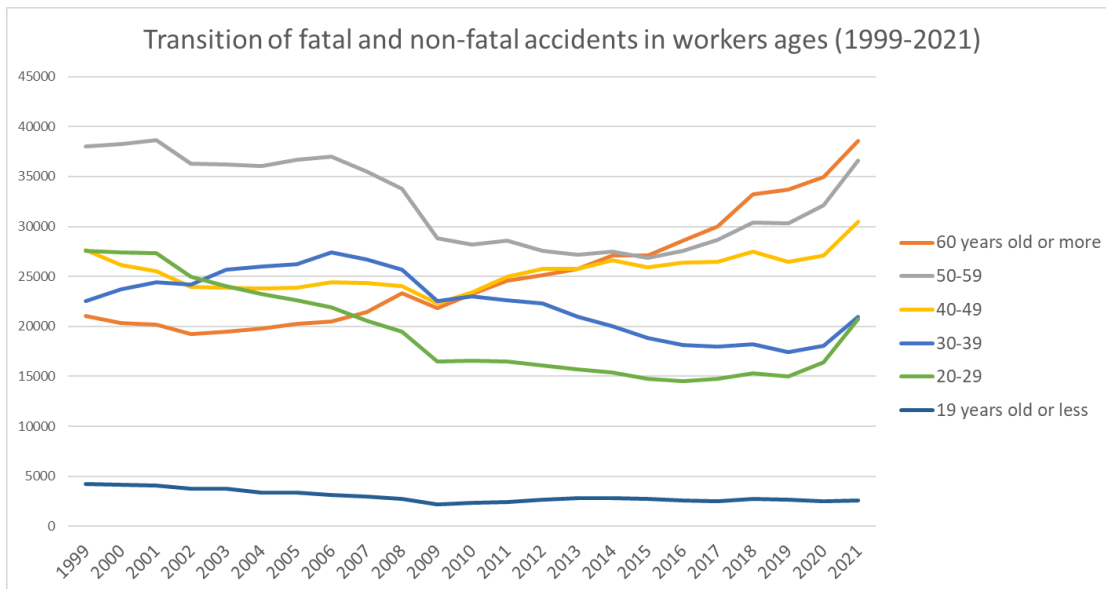

Transition of fatal and non-fatal accidents in workers ages in code no.0 all industries (1999-2021)

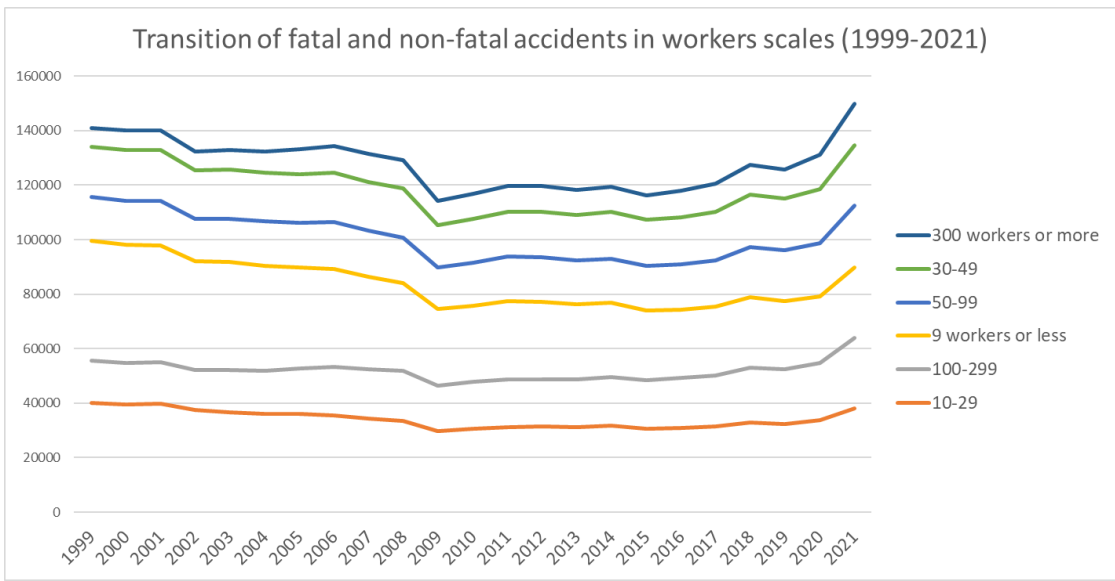

Transition of fatal and non-fatal accidents in workers scales in code no.0 all industries (1999-2021)

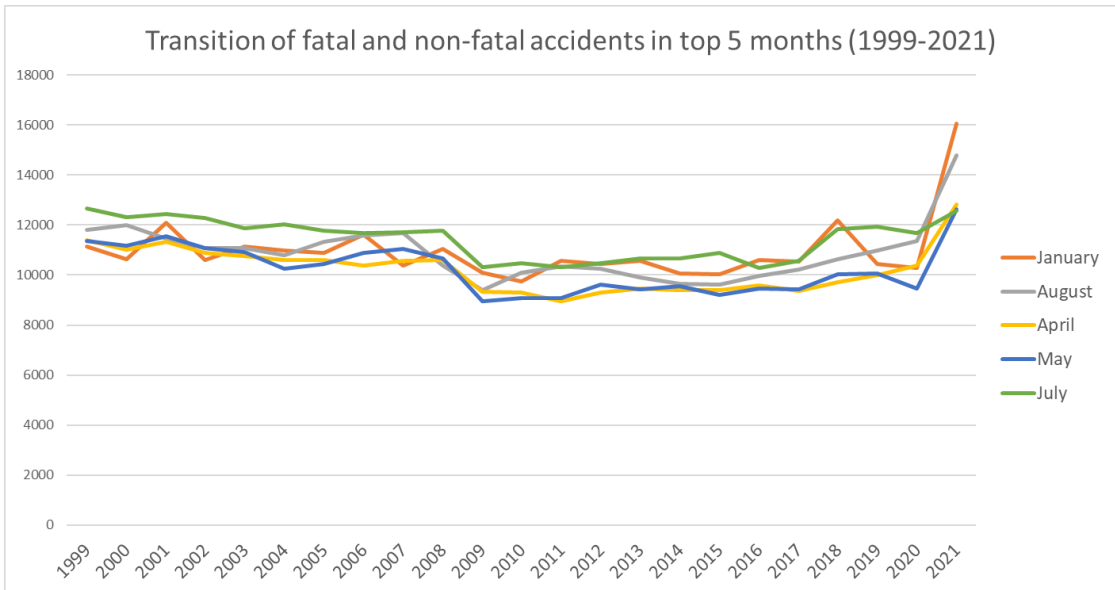

Transition of fatal and non-fatal accidents in months in code no.0 all industries (1999-2021)

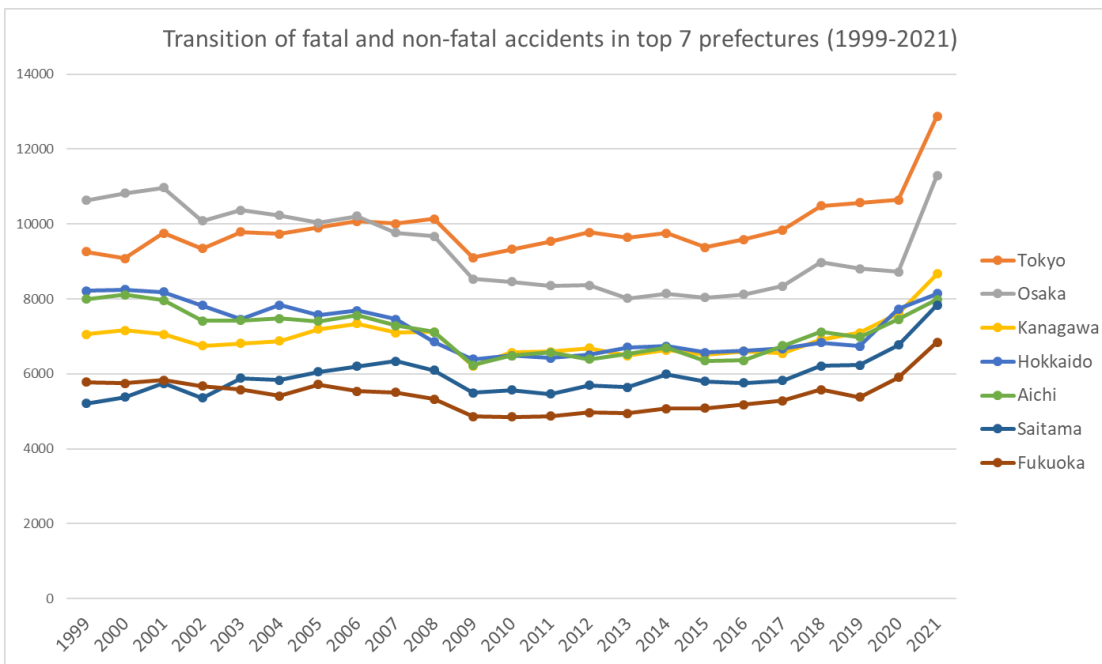

Transition of fatal and non-fatal accidents in prefectures in code no.0 all industries (1999-2021)

Transition of fatal and non-fatal accidents in large causal agents in code no.0 all industries (1999-2021)

code	Causal (L) agents	1999	2000	2001	2002	2003	2004	2005	2006	2007	2008	2009	2010	2011	2012	2013	2014	2015	2016	2017	2018	2019	2020	2021	total	Causal (L) agents
4	temporary buildings, establishments	29,140	29,142	30,124	28,388	29,723	29,998	30,100	31,227	29,973	30,333	27,500	28,276	29,357	29,633	28,999	30,285	29,885	31,608	32,105	35,123	34,068	34,443	36,307	705,737	temporary buildings, establishments
9	others	8,188	7,912	7,812	8,062	8,298	8,304	8,737	9,094	9,037	9,543	9,205	9,388	9,826	9,944	9,853	10,004	10,459	10,055	11,411	12,351	12,867	19,727	34,423	254,500	others
3	other equipment	21,772	21,618	22,293	21,363	21,448	21,927	22,012	22,383	22,655	22,695	19,862	20,401	20,501	21,157	21,256	21,392	21,041	21,782	22,049	23,061	23,861	23,738	24,884	505,151	other equipment
2	crane, conveying machine	27,703	28,227	27,961	26,939	27,092	26,804	28,513	28,370	27,643	26,454	23,289	23,632	23,297	23,472	23,573	23,407	22,644	22,459	22,792	23,250	22,711	21,673	22,343	574,248	crane, conveying machine
1	machine	25,149	24,466	22,905	21,440	20,971	20,132	19,027	18,188	17,723	16,950	14,347	14,418	14,462	14,039	13,474	13,106	12,649	12,191	12,014	11,929	11,908	11,268	11,472	374,228	machine
6	load	8,008	8,170	8,653	7,697	7,790	7,435	7,543	7,940	8,286	7,829	6,692	6,599	6,537	6,669	6,460	6,408	6,456	6,554	6,530	6,910	7,042	7,272	7,392	166,872	load
5	substance, material	14,831	14,351	13,664	12,769	11,840	11,771	11,263	11,414	10,945	9,687	8,076	8,080	8,155	8,316	8,044	8,141	7,473	7,319	7,390	7,260	7,204	6,647	6,665	221,305	substance, material
7	environment	6,264	6,088	6,737	5,681	5,774	5,877	5,855	5,682	5,216	5,535	5,181	5,939	7,487	6,346	6,498	6,792	5,704	5,942	6,169	7,445	5,950	6,388	6,432	140,982	environment

	in/between																									in/between
08	cut	14,541	14,472	13,871	13,323	13,039	12,399	11,682	11,199	11,132	10,707	9,352	9,393	9,229	9,258	9,038	8,704	8,423	8,117	7,760	7,878	7,977	7,592	7,638	236,724	cut
17	traffic accident (public road)	8,315	8,397	8,457	8,326	8,396	8,265	9,787	9,805	9,298	8,795	8,217	8,500	8,172	8,352	8,312	8,266	8,013	8,125	7,885	7,889	7,350	6,863	7,079	190,864	traffic accident (public road)
03	crash	6,625	6,723	6,456	5,898	6,108	6,038	6,215	6,316	6,372	6,019	5,342	5,674	5,406	5,499	5,596	5,667	5,659	5,861	6,111	6,354	6,534	6,669	6,838	139,980	crash
04	struck by flying or falling object	11,916	11,557	11,241	10,046	9,828	9,874	9,448	9,367	8,769	8,552	7,150	6,998	7,189	7,192	7,035	6,843	6,467	6,600	6,376	6,410	6,049	5,912	5,934	186,753	struck by flying or falling object
06	crashed by	7,113	6,740	6,764	6,500	6,075	6,299	6,215	6,204	6,263	6,002	4,921	5,206	5,111	5,141	4,942	5,196	5,166	4,982	5,119	5,373	5,609	5,346	5,491	131,778	crashed by
11	contact to high/low-temperature	2,624	2,718	2,911	2,750	2,641	2,860	2,613	2,697	2,660	2,692	2,344	2,866	2,704	2,678	2,870	2,810	2,677	2,831	2,889	3,546	3,250	3,099	2,772	64,502	contact to high/low-temperature
05	collapse	3,395	3,478	3,378	3,180	3,172	3,107	2,999	3,120	3,042	2,859	2,429	2,464	2,356	2,388	2,391	2,334	2,259	2,261	2,212	2,312	2,236	2,057	2,065	61,494	collapse
12	contact to harmful substance	526	572	574	611	584	593	623	655	585	527	444	483	523	482	467	466	504	483	521	537	521	558	510	12,349	contact to harmful substance
09	injury to the sole of the foot	386	344	418	328	330	341	347	342	303	257	224	241	252	282	252	260	262	250	252	258	220	242	246	6,637	injury to the sole of the foot
99	unclassifiable	403	369	413	438	407	393	339	372	360	348	270	230	227	315	321	310	269	259	275	267	266	177	186	7,214	unclassifiable
13	electric shock	180	194	186	157	130	160	151	115	151	149	102	118	100	108	120	116	105	99	81	126	89	92	98	2,927	electric shock
18	traffic accident (others)	158	138	110	139	114	138	175	173	213	127	80	94	101	96	99	97	103	88	98	98	110	97	81	2,727	traffic accident (others)
14	explosion	165	156	139	119	156	123	121	100	146	119	81	93	69	107	78	93	56	58	67	64	66	64	70	2,310	explosion
16	fire	129	114	129	105	115	112	104	144	113	107	106	93	86	73	83	87	83	81	44	85	128	61	54	2,236	fire
15	burst	97	85	94	89	85	89	77	75	76	83	55	48	58	60	43	52	53	60	45	44	42	51	44	1,505	burst
10	drown	47	46	33	32	31	44	42	32	23	41	38	30	933	34	31	41	30	36	44	46	30	27	29	1,720	drown
	total	141,055	139,974	140,149	132,339	132,936	132,248	133,050	134,298	131,478	129,026	114,152	116,733	119,622	119,576	118,157	119,535	116,311	117,910	120,460	127,329	125,611	131,156	149,918	2,943,023	total

Transition of fatal and non-fatal accidents in workers ages in code no.0 all industries (1999-2021)

code	Age	1999	2000	2001	2002	2003	2004	2005	2006	2007	2008	2009	2010	2011	2012	2013	2014	2015	2016	2017	2018	2019	2020	2021	total	Age
6	60 years old or more	21,054	20,354	20,169	19,253	19,452	19,809	20,260	20,457	21,396	23,284	21,818	23,225	24,551	25,138	25,768	27,102	27,097	28,605	30,027	33,246	33,715	34,928	38,574	579,282	60 years old or more
5	50-59	38,017	38,270	38,645	36,284	36,181	36,013	36,671	36,989	35,479	33,764	28,783	28,178	28,610	27,591	27,167	27,523	26,875	27,603	28,631	30,385	30,294	32,120	36,576	746,649	50-59
4	40-49	27,633	26,144	25,536	23,926	23,896	23,771	23,848	24,416	24,353	24,049	22,318	23,414	24,984	25,771	25,724	26,653	25,913	26,403	26,498	27,489	26,463	27,089	30,507	586,798	40-49

3	30-39	22,539	23,701	24,410	24,178	25,657	26,011	26,266	27,393	26,705	25,658	22,545	23,017	22,587	22,293	20,973	20,051	18,879	18,166	18,001	18,199	17,434	18,082	20,938	513,683	30-39
2	20-29	27,565	27,372	27,315	24,942	24,031	23,272	22,642	21,909	20,546	19,506	16,473	16,542	16,489	16,113	15,686	15,395	14,784	14,526	14,770	15,288	15,025	16,410	20,712	447,313	20-29
1	19 years old or less	4,247	4,133	4,074	3,756	3,719	3,372	3,363	3,134	2,999	2,765	2,215	2,357	2,401	2,670	2,839	2,811	2,763	2,607	2,533	2,722	2,680	2,527	2,611	69,298	19 years old or less
	total	141,055	139,974	140,149	132,339	132,936	132,248	133,050	134,298	131,478	129,026	114,152	116,733	119,622	119,576	118,157	119,535	116,311	117,910	120,460	127,329	125,611	131,156	149,918	2,943,023	total

Transition of fatal and non-fatal accidents in workers scales in code no.0 all industries (1999-2021)

code	Workers scale	1999	2000	2001	2002	2003	2004	2005	2006	2007	2008	2009	2010	2011	2012	2013	2014	2015	2016	2017	2018	2019	2020	2021	total	Workers scale
2	10-29	40,126	39,543	39,844	37,394	36,799	36,161	35,965	35,595	34,362	33,481	29,788	30,509	31,276	31,454	31,225	31,638	30,602	30,938	31,563	32,871	32,472	33,689	37,982	785,277	10-29
5	100-299	15,560	15,112	15,341	14,720	15,515	15,759	16,905	17,821	18,137	18,472	16,544	17,214	17,349	17,399	17,642	17,918	17,822	18,349	18,650	20,241	19,865	21,063	26,068	409,466	100-299
1	9 workers or less	43,888	43,532	42,524	39,861	39,412	38,579	36,864	35,940	34,000	32,098	28,133	28,145	28,819	28,296	27,302	27,207	25,670	25,106	25,163	25,755	25,021	24,466	25,852	731,633	9 workers or less
4	50-99	16,222	16,166	16,501	15,749	15,944	16,142	16,555	17,021	16,753	16,679	15,201	15,789	16,302	16,294	16,267	16,239	16,231	16,647	17,059	18,451	18,666	19,563	22,511	388,952	50-99
3	30-49	18,386	18,634	18,662	17,632	17,929	17,929	17,625	18,204	17,902	18,099	15,774	16,092	16,590	16,777	16,705	17,059	16,903	17,213	17,872	19,084	19,096	19,733	22,109	412,009	30-49
6	300 workers or more	6,873	6,987	7,277	6,983	7,337	7,678	9,136	9,717	10,324	10,197	8,712	8,984	9,286	9,356	9,016	9,474	9,083	9,657	10,153	10,927	10,491	12,642	15,396	215,686	300 workers or more
	total	141,055	139,974	140,149	132,339	132,936	132,248	133,050	134,298	131,478	129,026	114,152	116,733	119,622	119,576	118,157	119,535	116,311	117,910	120,460	127,329	125,611	131,156	149,918	2,943,023	total

Transition of fatal and non-fatal accidents in months in code no.0 all industries (1999-2021)

code	Month	1999	2000	2001	2002	2003	2004	2005	2006	2007	2008	2009	2010	2011	2012	2013	2014	2015	2016	2017	2018	2019	2020	2021	total	Month
1	January	11,145	10,646	12,084	10,592	11,125	10,990	10,879	11,619	10,378	11,033	10,107	9,737	10,557	10,434	10,575	10,070	10,033	10,614	10,547	12,180	10,439	10,276	16,043	252,103	January
8	August	11,802	11,994	11,440	11,060	11,065	10,805	11,323	11,575	11,680	10,362	9,406	10,086	10,331	10,251	9,892	9,662	9,621	9,979	10,233	10,626	10,976	11,350	14,788	250,307	August
4	April	11,383	11,017	11,323	10,870	10,744	10,614	10,606	10,378	10,578	10,604	9,337	9,313	8,964	9,310	9,466	9,390	9,388	9,571	9,351	9,724	10,012	10,363	12,804	235,110	April
5	May	11,349	11,181	11,535	11,074	10,907	10,257	10,433	10,878	11,039	10,672	8,937	9,075	9,070	9,632	9,437	9,551	9,205	9,444	9,439	10,036	10,056	9,452	12,617	235,276	May
7	July	12,644	12,309	12,427	12,275	11,860	12,023	11,785	11,692	11,715	11,761	10,326	10,463	10,317	10,476	10,674	10,672	10,892	10,290	10,565	11,848	11,945	11,666	12,572	263,197	July
2	February	11,876	12,014	11,507	10,364	10,696	10,669	10,951	11,225	10,530	11,969	9,401	9,792	9,421	10,960	9,429	11,301	9,230	9,799	9,882	10,457	10,191	10,221	12,556	244,441	February
3	March	12,162	12,447	12,577	11,179	11,485	11,701	11,747	11,474	11,604	11,102	9,887	10,227	11,300	10,252	9,832	10,059	10,047	9,867	10,292	10,542	10,367	10,418	12,401	252,969	March
9	September	12,313	11,927	11,345	10,871	11,265	11,346	10,966	11,236	10,728	10,514	9,157	9,672	10,140	9,581	9,554	9,836	9,694	9,854	9,823	10,643	10,603	11,169	11,769	244,006	September
6	June	12,165	11,843	11,979	10,836	11,199	11,521	11,487	11,184	11,368	10,817	9,627	10,077	10,199	9,880	9,535	9,755	9,966	9,878	10,024	10,551	10,466	11,398	11,558	247,313	June
10	October	11,948	12,099	12,254	11,776	11,691	11,435	11,055	11,597	11,246	10,923	9,838	9,832	9,857	9,909	10,540	10,112	9,845	9,846	10,627	11,047	10,716	11,204	11,152	250,549	October
12	December	10,939	11,086	10,626	10,344	10,504	10,252	11,090	10,387	10,116	9,518	9,053	9,186	9,803	9,496	9,517	9,788	9,010	9,191	9,942	9,609	9,757	12,789	11,037	233,040	December
11	November	11,329	11,411	11,052	11,098	10,395	10,635	10,728	11,053	10,496	9,751	9,076	9,273	9,663	9,395	9,706	9,339	9,380	9,577	9,735	10,066	10,083	10,850	10,621	234,712	November
	total	141,055	139,974	140,149	132,339	132,936	132,248	133,050	134,298	131,478	129,026	114,152	116,733	119,622	119,576	118,157	119,535	116,311	117,910	120,460	127,329	125,611	131,156	149,918	2,943,023	total

Transition of fatal and non-fatal accidents in prefectures in code no.0 all industries (1999-2021)

code	Prefecture	1999	2000	2001	2002	2003	2004	2005	2006	2007	2008	2009	2010	2011	2012	2013	2014	2015	2016	2017	2018	2019	2020	2021	total	Prefecture
13	Tokyo	9,259	9,084	9,756	9,345	9,789	9,737	9,909	10,078	10,008	10,141	9,101	9,326	9,537	9,782	9,639	9,753	9,376	9,585	9,837	10,486	10,570	10,645	12,877	227,620	Tokyo
27	Osaka	10,628	10,823	10,972	10,084	10,368	10,227	10,030	10,215	9,772	9,677	8,529	8,459	8,350	8,364	8,014	8,138	8,041	8,125	8,345	8,972	8,806	8,726	11,299	214,964	Osaka
14	Kanagawa	7,055	7,165	7,058	6,748	6,814	6,880	7,191	7,337	7,096	7,119	6,215	6,574	6,593	6,689	6,485	6,639	6,511	6,598	6,551	6,920	7,095	7,617	8,668	159,618	Kanagawa
1	Hokkaido	8,219	8,250	8,186	7,824	7,455	7,835	7,570	7,687	7,461	6,851	6,392	6,486	6,420	6,512	6,708	6,744	6,568	6,613	6,676	6,836	6,743	7,735	8,146	165,917	Hokkaido
23	Aichi	7,995	8,113	7,962	7,419	7,427	7,476	7,404	7,563	7,292	7,123	6,238	6,485	6,572	6,392	6,534	6,703	6,349	6,360	6,750	7,117	6,986	7,460	7,989	163,709	Aichi
11	Saitama	5,215	5,377	5,753	5,354	5,890	5,838	6,058	6,197	6,341	6,099	5,491	5,564	5,460	5,695	5,639	5,990	5,800	5,754	5,824	6,216	6,236	6,769	7,837	136,397	Saitama
40	Fukuoka	5,780	5,753	5,828	5,679	5,575	5,413	5,714	5,542	5,507	5,322	4,864	4,856	4,878	4,965	4,946	5,077	5,083	5,175	5,281	5,580	5,381	5,906	6,841	124,946	Fukuoka
12	Chiba	4,816	5,062	5,263	5,009	4,956	5,086	4,862	5,317	5,221	5,420	4,964	5,017	4,922	5,130	4,992	5,098	5,016	5,092	5,099	5,535	5,705	5,878	6,745	120,205	Chiba
28	Hyogo	6,038	6,038	5,743	5,641	5,632	5,711	5,540	5,499	5,474	5,333	4,568	4,680	4,749	4,670	4,668	4,683	4,679	4,641	4,794	5,042	4,926	5,381	5,967	120,097	Hyogo
22	Shizuoka	5,285	5,315	5,122	5,020	4,931	4,769	4,688	4,983	5,038	4,848	4,042	4,180	4,235	4,193	3,986	4,109	4,096	4,157	4,186	4,429	4,454	4,354	4,699	105,119	Shizuoka
34	Hiroshima	4,074	3,928	3,959	3,638	3,560	3,734	3,705	3,562	3,530	3,330	2,962	2,949	3,026	3,000	3,024	2,945	2,946	2,982	3,090	3,178	3,164	3,245	3,693	77,224	Hiroshima
8	Ibaraki	3,200	3,215	3,213	3,001	2,882	2,890	2,988	3,063	2,993	2,950	2,538	2,686	2,988	2,957	2,757	2,884	2,870	2,845	2,910	3,120	2,966	3,110	3,498	68,524	Ibaraki
15	Niigata	3,225	3,173	3,151	2,797	2,795	2,676	2,919	3,041	2,817	2,758	2,398	2,536	2,599	2,597	2,633	2,467	2,345	2,363	2,511	2,680	2,489	2,522	3,204	62,696	Niigata
4	Miyagi	2,385	2,369	2,292	2,269	2,451	2,335	2,419	2,550	2,397	2,467	2,078	2,191	3,182	2,620	2,580	2,510	2,282	2,467	2,385	2,589	2,432	2,407	3,038	56,695	Miyagi
26	Kyoto	2,807	2,925	2,881	2,627	2,736	2,788	2,833	2,816	2,740	2,508	2,362	2,324	2,570	2,469	2,488	2,325	2,468	2,296	2,430	2,478	2,389	2,528	2,840	59,628	Kyoto
10	Gunma	3,051	2,901	2,867	2,701	2,662	2,545	2,556	2,607	2,512	2,389	2,090	2,211	2,199	2,204	2,252	2,380	2,182	2,359	2,276	2,432	2,401	2,507	2,735	57,019	Gunma
24	Mie	3,012	2,867	2,952	2,665	2,664	2,541	2,555	2,639	2,675	2,518	2,243	2,313	2,257	2,219	2,141	2,132	2,119	2,071	2,161	2,230	2,243	2,188	2,609	56,014	Mie
21	Gifu	2,929	2,876	2,803	2,611	2,607	2,528	2,518	2,579	2,519	2,398	1,968	2,100	2,001	2,005	2,019	1,963	1,941	1,982	2,012	2,193	2,071	2,150	2,536	53,309	Gifu
33	Okayama	2,332	2,319	2,392	2,222	2,270	2,386	2,343	2,212	2,274	2,207	1,819	1,893	1,966	2,023	1,968	1,956	1,914	1,821	2,113	2,199	2,121	2,337	2,501	49,588	Okayama
7	Fukushima	2,264	2,239	2,150	2,040	2,041	1,969	2,101	2,115	2,012	2,068	1,761	1,786	1,880	2,028	2,080	2,084	1,909	1,957	1,839	2,037	1,927	2,001	2,465	46,753	Fukushima
20	Nagano	2,297	2,206	2,360	2,143	2,213	2,049	2,057	2,136	2,095	2,068	1,850	1,898	1,960	1,954	2,024	2,151	2,092	1,965	2,031	2,164	2,163	2,121	2,405	48,402	Nagano
9	Tochigi	2,164	2,080	2,086	1,967	1,992	1,883	2,015	1,952	1,909	2,035	1,722	1,734	1,730	1,870	1,786	1,818	1,832	1,850	1,846	1,930	1,931	1,997	2,312	44,441	Tochigi
46	Kagoshima	1,989	1,969	1,900	1,917	1,910	1,916	1,943	1,885	1,824	1,813	1,615	1,699	1,686	1,701	1,750	1,729	1,751	1,985	1,961	1,936	2,010	2,100	2,256	43,245	Kagoshima
43	Kumamoto	2,248	2,189	2,081	1,944	1,997	1,961	1,900	1,990	2,025	1,871	1,741	1,773	1,794	1,679	1,800	1,689	1,763	1,929	1,937	2,007	1,972	2,079	2,182	44,551	Kumamoto
42	Nagasaki	1,796	1,570	1,603	1,615	1,599	1,517	1,478	1,585	1,475	1,483	1,404	1,390	1,406	1,418	1,367	1,458	1,383	1,459	1,459	1,499	1,580	1,717	1,791	35,052	Nagasaki
38	Ehime	2,139	2,130	2,128	2,032	1,991	2,060	1,905	1,797	1,780	1,709	1,440	1,537	1,528	1,560	1,461	1,480	1,405	1,452	1,491	1,525	1,490	1,552	1,690	39,282	Ehime
45	Miyazaki	1,674	1,592	1,546	1,523	1,505	1,520	1,511	1,508	1,520	1,465	1,329	1,370	1,352	1,300	1,287	1,299	1,285	1,332	1,298	1,334	1,482	1,576	1,687	33,295	Miyazaki
25	Shiga	1,479	1,521	1,463	1,508	1,531	1,581	1,510	1,650	1,529	1,634	1,300	1,307	1,341	1,454	1,422	1,404	1,359	1,354	1,342	1,403	1,376	1,464	1,665	33,597	Shiga
2	Aomori	1,631	1,389	1,536	1,394	1,321	1,237	1,276	1,205	1,268	1,262	1,132	1,170	1,256	1,310	1,224	1,269	1,054	1,201	1,281	1,278	1,270	1,288	1,641	29,893	Aomori

29	Nara	1,525	1,423	1,447	1,362	1,425	1,417	1,528	1,421	1,417	1,459	1,411	1,335	1,288	1,350	1,293	1,356	1,260	1,292	1,251	1,387	1,350	1,347	1,613	31,957	Nara
47	Okinawa	702	736	760	722	742	811	827	805	894	945	848	903	927	999	987	1,046	980	1,091	1,190	1,175	1,246	1,352	1,611	22,299	Okinawa
35	Yamaguchi	1,830	1,776	1,708	1,751	1,683	1,639	1,681	1,614	1,474	1,520	1,311	1,296	1,372	1,345	1,247	1,184	1,274	1,308	1,277	1,293	1,322	1,371	1,557	33,833	Yamaguchi
3	Iwate	1,666	1,628	1,731	1,400	1,447	1,362	1,472	1,453	1,343	1,355	1,201	1,222	1,709	1,367	1,458	1,478	1,316	1,305	1,353	1,351	1,377	1,358	1,530	32,882	Iwate
6	Yamagata	1,478	1,432	1,377	1,316	1,238	1,237	1,297	1,336	1,202	1,215	1,020	1,080	1,173	1,246	1,253	1,171	1,141	1,126	1,125	1,313	1,132	1,190	1,417	28,515	Yamagata
44	Oita	1,790	1,680	1,635	1,545	1,544	1,475	1,506	1,492	1,474	1,389	1,252	1,185	1,175	1,141	1,177	1,264	1,175	1,214	1,245	1,278	1,270	1,290	1,379	31,575	Oita
41	Saga	1,117	1,136	1,068	1,087	1,060	1,085	1,088	1,125	1,099	1,123	940	1,018	985	1,020	1,129	1,063	1,054	1,089	1,108	1,270	1,182	1,288	1,378	25,512	Saga
17	Ishikawa	1,252	1,313	1,346	1,200	1,191	1,247	1,185	1,194	1,175	1,139	1,084	1,085	1,137	1,091	1,053	1,067	1,016	987	1,153	1,250	1,155	1,158	1,357	26,835	Ishikawa
37	Kagawa	1,594	1,549	1,475	1,382	1,410	1,410	1,506	1,365	1,410	1,262	1,182	1,177	1,128	1,162	1,119	1,118	1,095	1,118	1,143	1,238	1,233	1,253	1,326	29,655	Kagawa
30	Wakayama	1,578	1,511	1,501	1,503	1,476	1,605	1,474	1,392	1,403	1,376	1,203	1,217	1,241	1,182	1,173	1,100	1,119	1,073	1,116	1,153	1,117	1,115	1,250	29,878	Wakayama
16	Toyama	1,635	1,527	1,549	1,392	1,366	1,371	1,437	1,346	1,241	1,236	1,159	1,119	1,227	1,252	1,110	1,191	1,077	1,073	1,227	1,192	1,103	1,182	1,248	29,260	Toyama
5	Akita	1,369	1,352	1,233	1,171	1,126	1,056	1,042	1,145	1,087	1,050	964	1,029	1,035	1,079	1,006	1,019	935	984	965	1,166	1,088	1,087	1,220	25,208	Akita
36	Tokushima	1,274	1,198	1,163	1,108	1,033	900	1,032	957	907	929	809	822	757	834	826	768	807	807	839	822	794	876	1,017	21,279	Tokushima
39	Kochi	1,620	1,582	1,489	1,354	1,364	1,325	1,281	1,159	1,152	1,047	990	1,058	1,063	1,004	922	983	950	945	980	954	946	1,019	965	26,152	Kochi
18	Fukui	1,138	1,104	1,117	957	862	986	937	939	904	904	735	785	900	865	759	831	779	834	817	1,033	899	893	955	20,933	Fukui
19	Yamanashi	816	836	879	810	855	784	830	834	803	869	686	716	762	704	777	805	755	744	726	830	801	745	877	18,244	Yamanashi
32	Shimane	1,039	1,031	1,026	922	949	865	854	863	820	821	749	727	759	708	729	719	697	689	722	744	708	688	825	18,654	Shimane
31	Tottori	646	722	639	620	601	585	575	548	569	521	452	465	547	467	465	495	462	461	507	535	509	584	577	12,552	Tottori
	total	141,055	139,974	140,149	132,339	132,936	132,248	133,050	134,298	131,478	129,026	114,152	116,733	119,622	119,576	118,157	119,535	116,311	117,910	120,460	127,329	125,611	131,156	149,918	2,943,023	total

Data source : <https://anzeninfo.mhlw.go.jp/user/anzen/tok/anst00.htm>

Return to https://www.jisha.or.jp/english/statistics/202211_23.html