

Transition of fatal and non-fatal accidents in each element like as causal agents, type of accidents, etc. in code no. 010109 other foods (1999-2021)

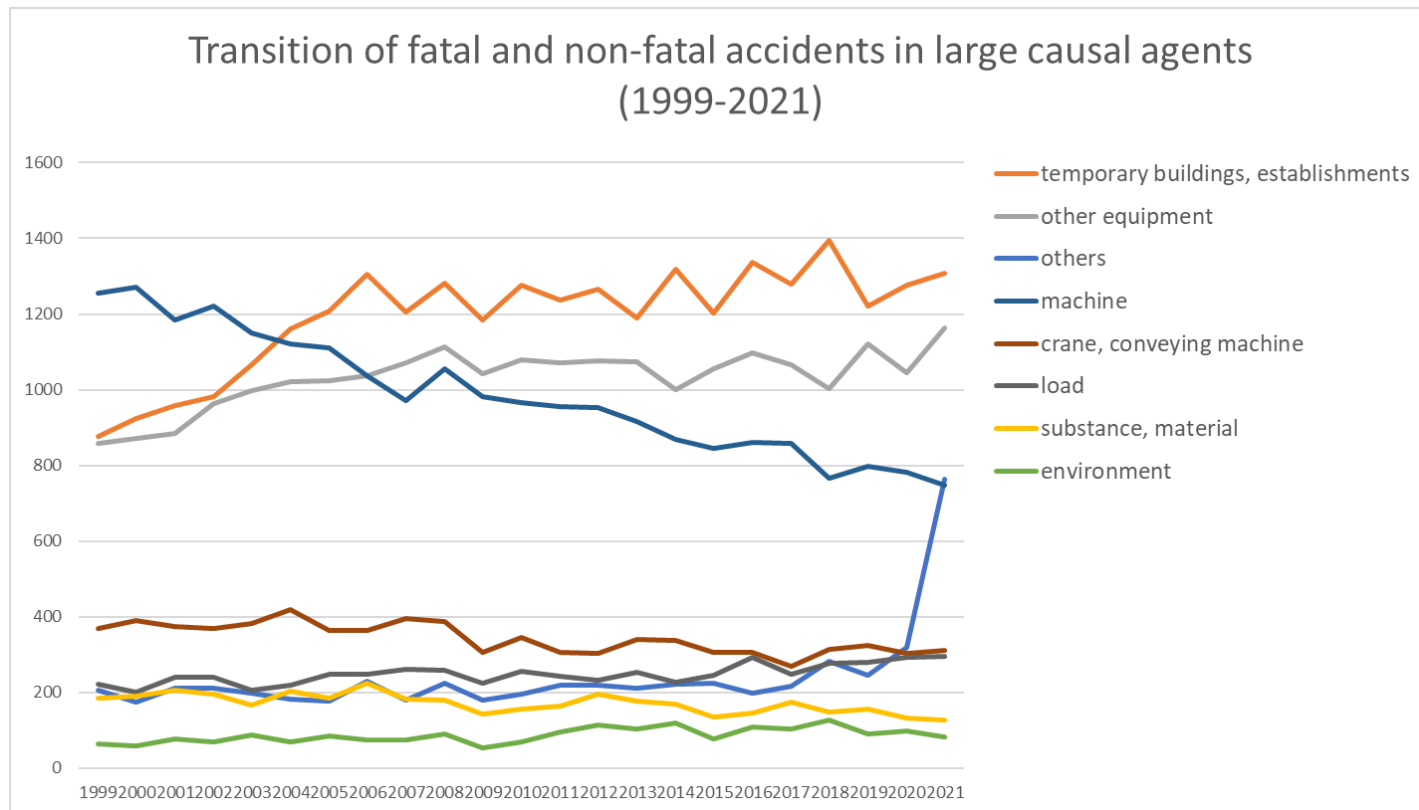

Transition of fatal and non-fatal accidents in large causal agents in code no. 010109 other foods (1999-2021)

Transition of fatal and non-fatal accidents in top 10 middle causal agents
(1999-2021)

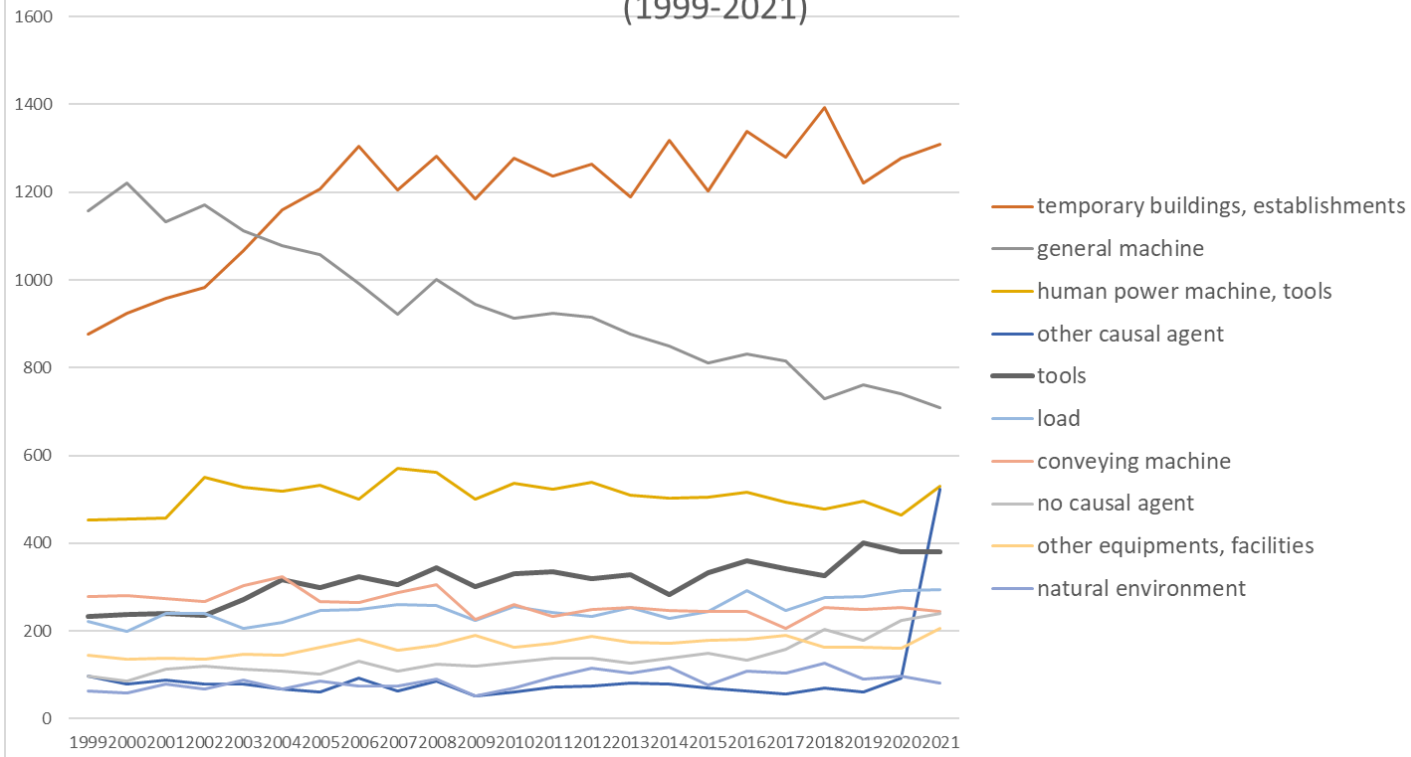

Transition of fatal and non-fatal accidents in middle causal agents in code no. 010109 other foods (1999-2021)

Transition of fatal and non-fatal accidents in top 10 small causal agents
(1999-2021)

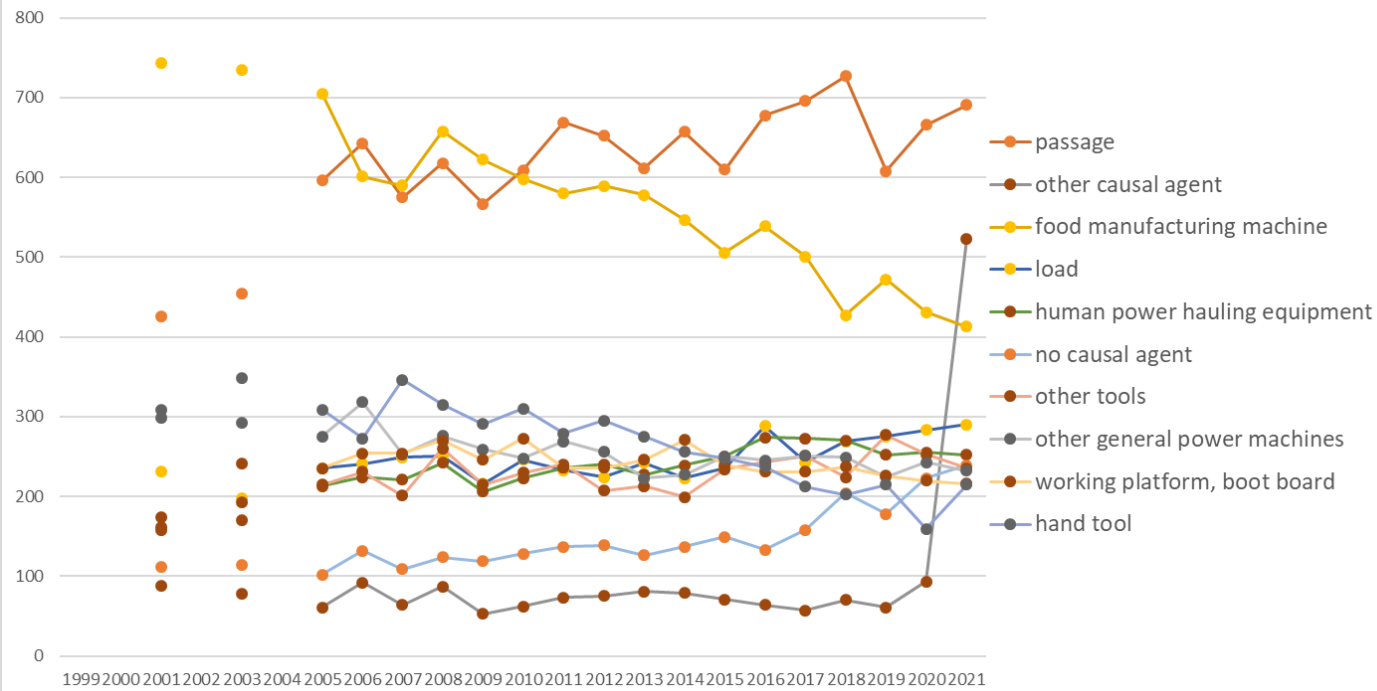

Transition of fatal and non-fatal accidents in small causal agents in code no. 010109 other foods (1999-2021)

Transition of fatal and non-fatal accidents in top 7 type of accidents
(1999-2021)

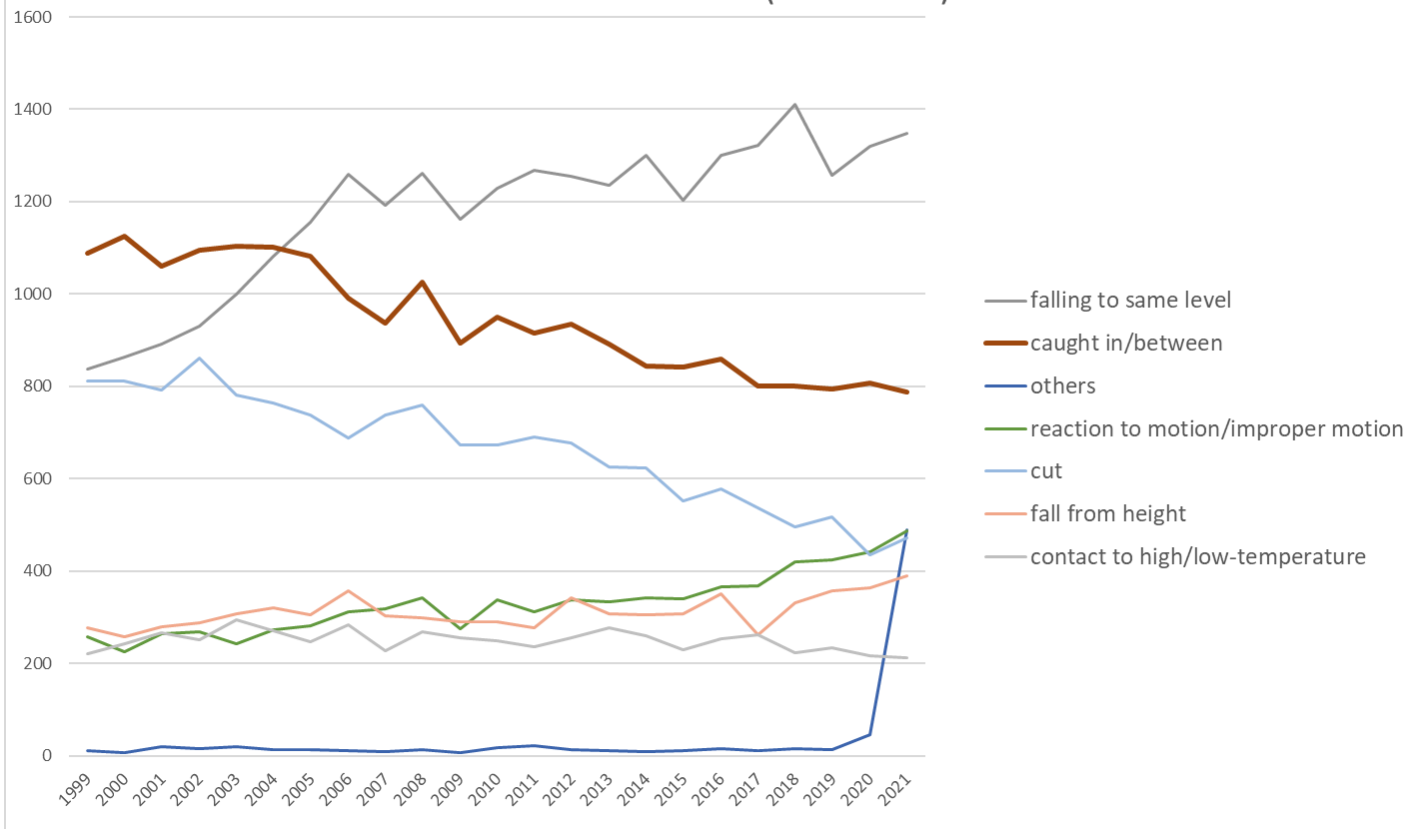

Transition of fatal and non-fatal accidents in type of accidents in code no. 010109 other foods (1999-2021)

Transition of fatal and non-fatal accidents in workers ages (1999-2021)

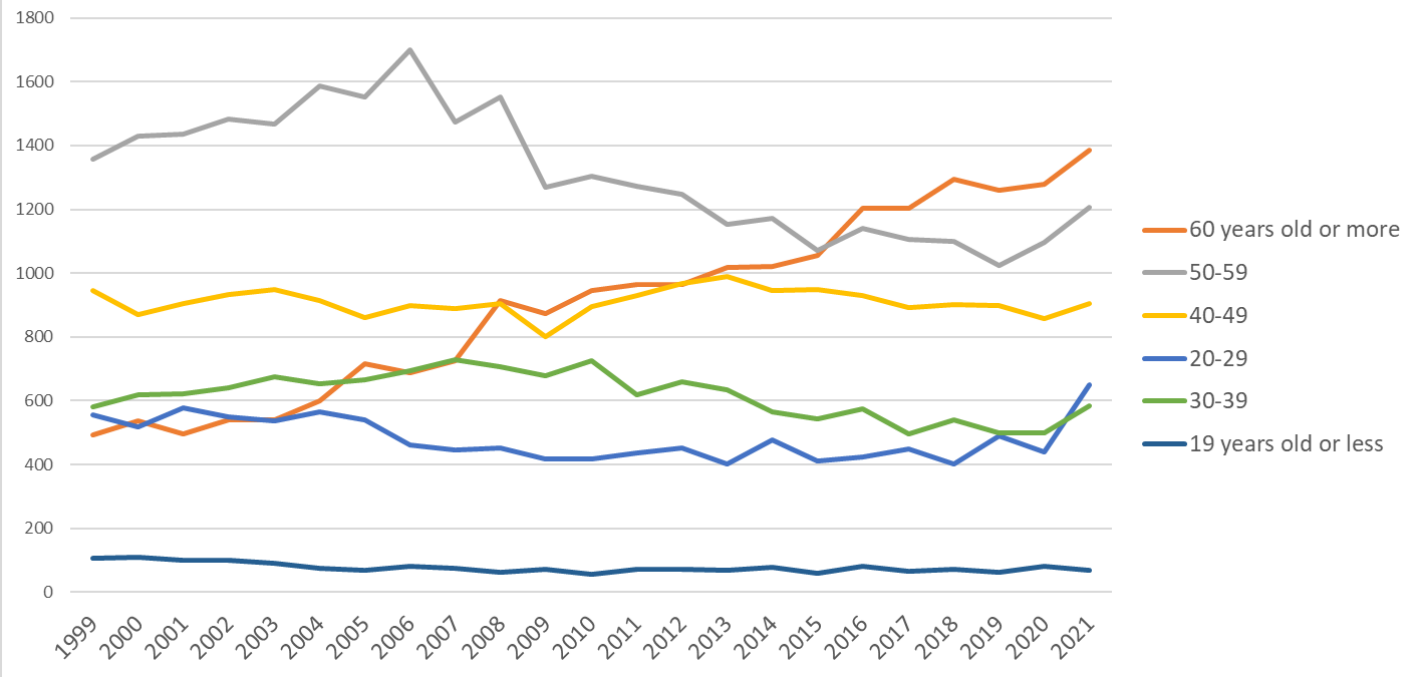

Transition of fatal and non-fatal accidents in workers ages in code no. 010109 other foods (1999-2021)

1	Hokkaido	181	230	268		307		287	284	274	292	220	249	221	206	214	181	206	257	225	213	226	249	242	5,032	Hokkaido
12	Chiba	199	178	187		191		174	224	184	220	214	218	210	236	231	204	224	222	188	219	169	176	242	4,310	Chiba
27	Osaka	263	274	278		246		288	239	275	269	236	259	238	262	236	207	227	220	240	210	217	202	238	5,124	Osaka
40	Fukuoka	177	157	188		191		229	208	205	230	224	189	173	171	178	157	158	161	162	164	168	183	198	3,871	Fukuoka
28	Hyogo	197	186	183		185		201	216	157	192	167	237	213	220	190	177	175	188	182	170	180	152	196	3,964	Hyogo
22	Shizuoka	207	180	168		184		177	221	225	185	186	178	203	224	184	208	216	188	176	190	214	177	192	4,083	Shizuoka
8	Ibaraki	110	116	134		132		128	97	115	129	131	119	125	141	134	120	106	119	146	149	147	149	183	2,730	Ibaraki
15	Niigata	92	92	112		92		100	108	93	94	97	104	117	118	101	111	102	114	129	134	106	119	172	2,307	Niigata
10	Gunma	113	132	123		105		130	139	117	111	115	121	148	129	124	143	123	164	133	148	148	143	161	2,770	Gunma
21	Gifu	77	73	73		93		74	76	103	91	64	72	83	71	75	75	69	104	82	116	91	82	141	1,785	Gifu
20	Nagano	98	107	93		104		107	108	104	93	93	99	110	116	124	101	111	108	128	121	137	148	130	2,340	Nagano
34	Hiroshima	148	120	150		152		132	152	173	152	123	122	140	125	137	137	123	126	140	123	138	136	126	2,875	Hiroshima
13	Tokyo	149	143	138		165		185	183	151	196	150	172	136	144	107	141	115	118	86	128	148	108	125	2,988	Tokyo
4	Miyagi	76	89	81		87		113	120	97	78	86	92	98	99	97	108	73	100	109	114	92	75	123	2,007	Miyagi
26	Kyoto	83	92	77		92		73	83	74	94	77	105	90	86	97	84	82	91	94	88	91	91	107	1,851	Kyoto
37	Kagawa	104	75	72		92		107	94	91	101	96	87	75	75	79	81	98	90	71	85	83	69	107	1,832	Kagawa
33	Okayama	77	69	86		82		65	79	93	95	89	99	113	92	96	111	74	79	90	103	95	103	94	1,884	Okayama
47	Okinawa	50	42	44		42		42	32	35	37	36	48	43	55	65	54	39	78	56	52	60	70	85	1,065	Okinawa
24	Mie	63	66	75		44		70	55	80	70	63	60	63	79	70	69	69	78	69	59	66	61	82	1,411	Mie
41	Saga	41	41	45		49		36	52	43	60	39	52	66	62	64	47	36	62	61	74	72	78	81	1,161	Saga
9	Tochigi	68	45	59		68		63	76	65	81	77	82	60	76	78	86	81	73	69	75	67	73	77	1,499	Tochigi
46	Kagoshima	83	79	57		59		60	76	59	62	59	54	90	70	74	89	57	97	77	86	80	68	72	1,508	Kagoshima
43	Kumamoto	70	66	50		63		48	56	51	44	49	40	34	54	63	51	46	53	63	57	63	52	70	1,143	Kumamoto
45	Miyazaki	40	32	51		59		39	56	64	61	60	42	36	36	22	40	39	39	43	34	21	40	64	918	Miyazaki
6	Yamagata	36	33	37		40		41	30	41	46	29	37	50	41	36	46	53	45	28	49	41	46	61	866	Yamagata

7	Fukushima	58	65	42		43		56	55	45	61	64	59	51	54	75	66	71	73	58	68	82	67	53	1,266	Fukushima
3	Iwate	36	37	44		37		39	28	30	42	17	32	36	39	31	34	47	30	26	33	32	40	52	742	Iwate
38	Ehime	61	61	67		57		60	56	60	71	39	67	51	41	46	61	50	40	40	43	41	58	50	1,120	Ehime
25	Shiga	39	36	47		38		53	41	39	43	38	47	48	47	50	49	47	59	49	49	45	45	50	959	Shiga
42	Nagasaki	57	77	57		70		68	63	43	54	40	56	71	53	70	53	34	53	58	46	39	55	49	1,166	Nagasaki
29	Nara	34	39	35		56		73	35	42	61	53	48	44	43	36	39	47	46	45	42	44	34	45	941	Nara
30	Wakayama	26	31	27		46		31	39	47	45	47	54	43	36	46	47	42	38	44	45	34	49	43	860	Wakayama
2	Aomori	38	31	34		35		30	44	36	38	31	35	40	40	31	47	34	40	48	40	23	32	42	769	Aomori
5	Akita	27	22	20		17		18	17	28	29	26	19	32	33	24	30	21	29	30	38	39	30	40	569	Akita
35	Yamaguchi	35	40	30		28		40	45	33	37	29	33	28	41	36	28	31	20	36	34	32	33	35	704	Yamaguchi
36	Tokushima	19	24	16		10		21	20	14	23	34	17	17	16	20	20	17	19	26	21	23	26	35	438	Tokushima
17	Ishikawa	34	25	41		47		42	37	46	49	41	34	24	37	30	30	40	34	47	30	45	34	31	778	Ishikawa
19	Yamanashi	14	23	28		18		24	27	17	30	25	27	23	37	35	43	24	24	29	36	38	38	25	585	Yamanashi
32	Shimane	15	26	26		21		27	23	21	26	23	27	14	19	28	22	34	20	25	26	18	19	23	483	Shimane
39	Kochi	23	39	38		40		27	28	16	22	16	16	30	14	13	16	16	17	17	25	17	19	21	470	Kochi
16	Toyama	27	23	23		26		17	22	38	37	27	32	22	24	42	24	22	27	33	39	21	32	20	578	Toyama
44	Oita	21	37	28		32		23	32	22	22	18	20	16	27	23	22	22	27	20	21	19	19	20	491	Oita
31	Tottori	7	8	19		15		10	8	14	12	5	15	12	10	14	13	9	11	13	12	10	13	14	244	Tottori
18	Fukui	23	26	18		11		16	22	12	16	17	20	20	16	28	20	24	27	25	23	13	12	11	400	Fukui
	total	4,036	4,078	4,138		4,257		4,401	4,519	4,334	4,591	4,110	4,343	4,290	4,360	4,266	4,259	4,087	4,350	4,213	4,308	4,234	4,250	4,799	90,223	total

Data source : <https://anzeninfo.mhlw.go.jp/user/anzen/tok/anst00.htm>

Return to https://www.jisha.or.jp/english/statistics/202211_23.html