

Transition of fatal and non-fatal accidents in each element like as causal agents, type of accidents, etc. in code no. 0303 other construction works (1999-2021)

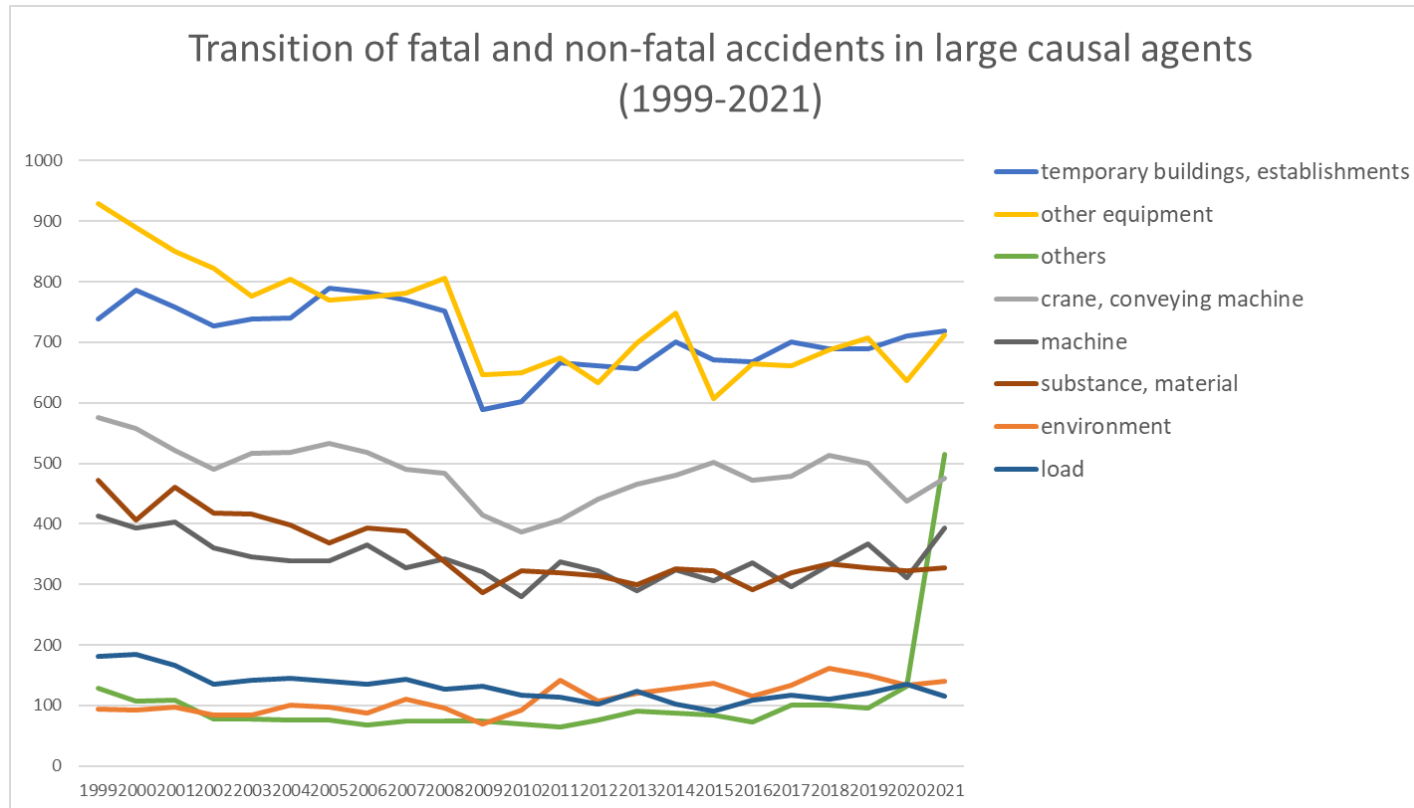

Transition of fatal and non-fatal accidents in large causal agents in code no. 0303 other construction works (1999-2021)

Transition of fatal and non-fatal accidents in top 10 middle causal agents  
(1999-2021)

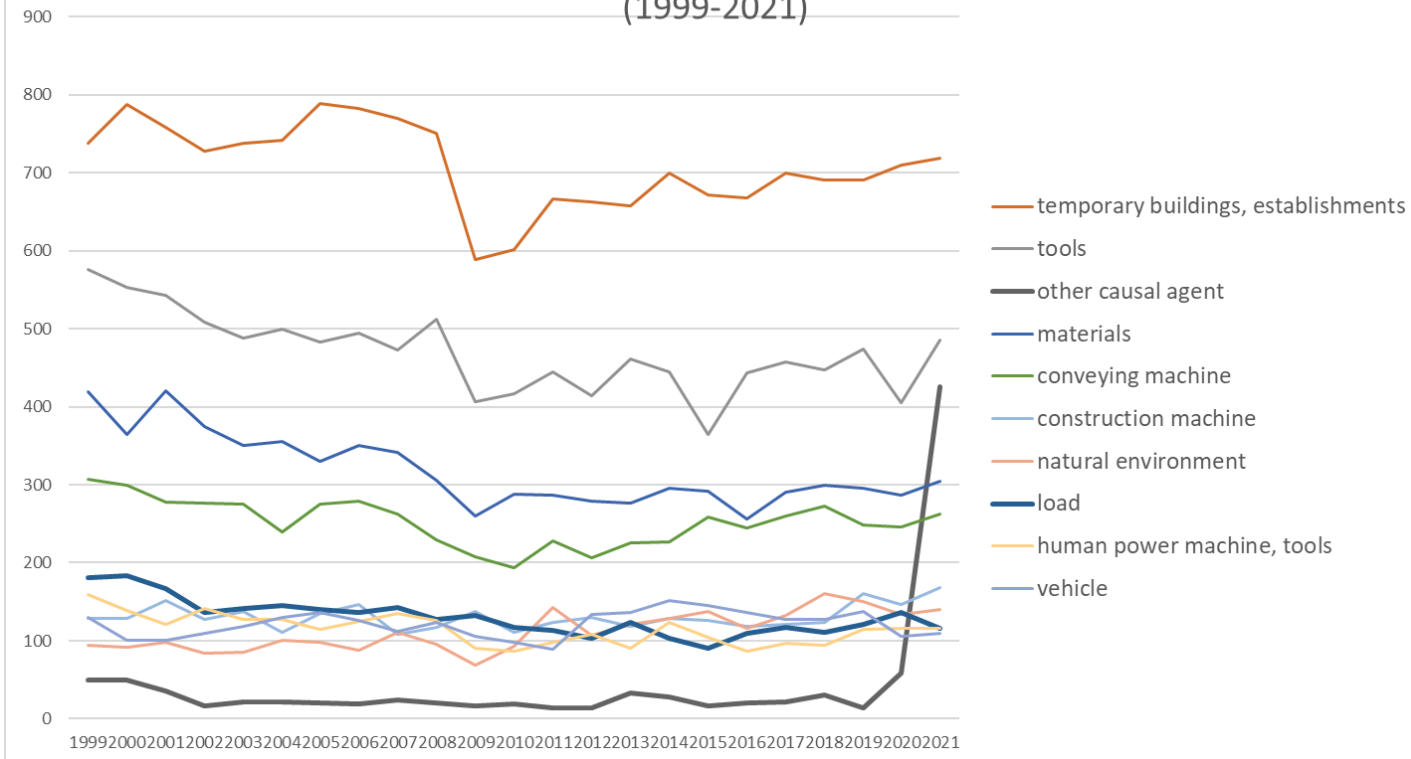

Transition of fatal and non-fatal accidents in middle causal agents in code no. 0303 other construction works (1999-2021)

Transition of fatal and non-fatal accidents in top 10 small causal agents (1999-2021)

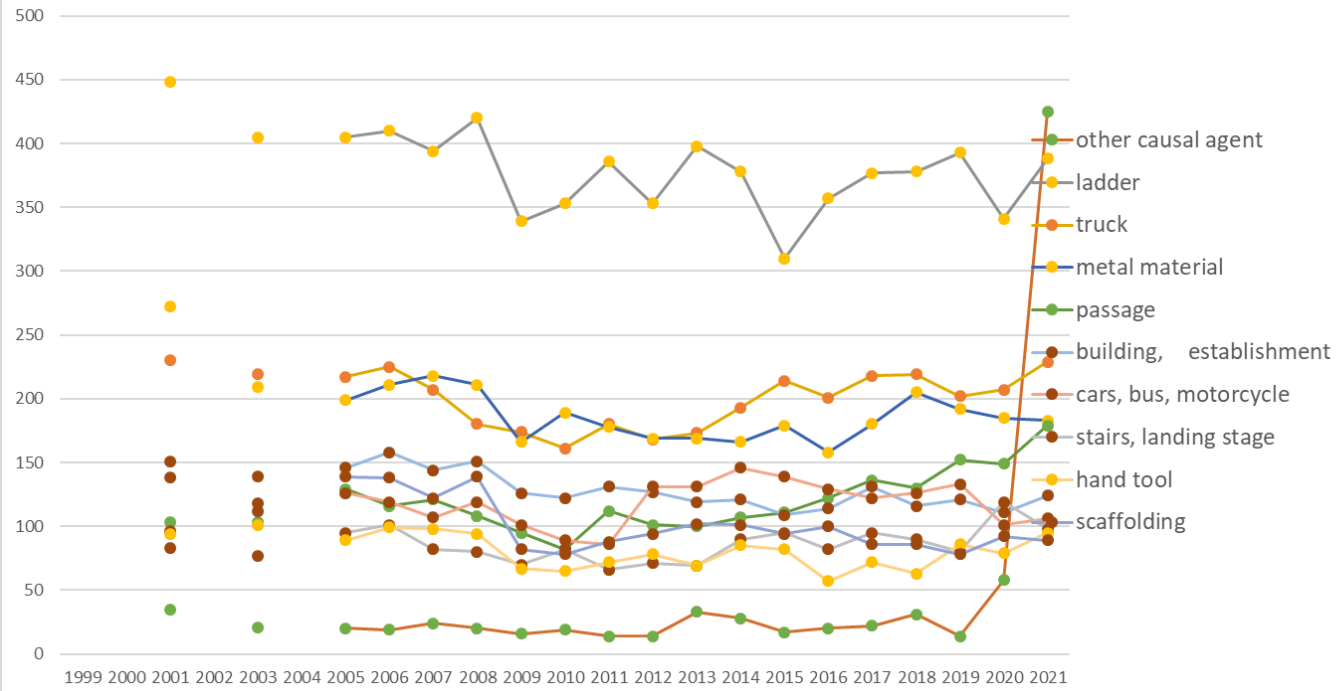

Transition of fatal and non-fatal accidents in small causal agents in code no. 0303 other construction works (1999-2021)

Transition of fatal and non-fatal accidents in top 7 type of accidents  
(1999-2021)

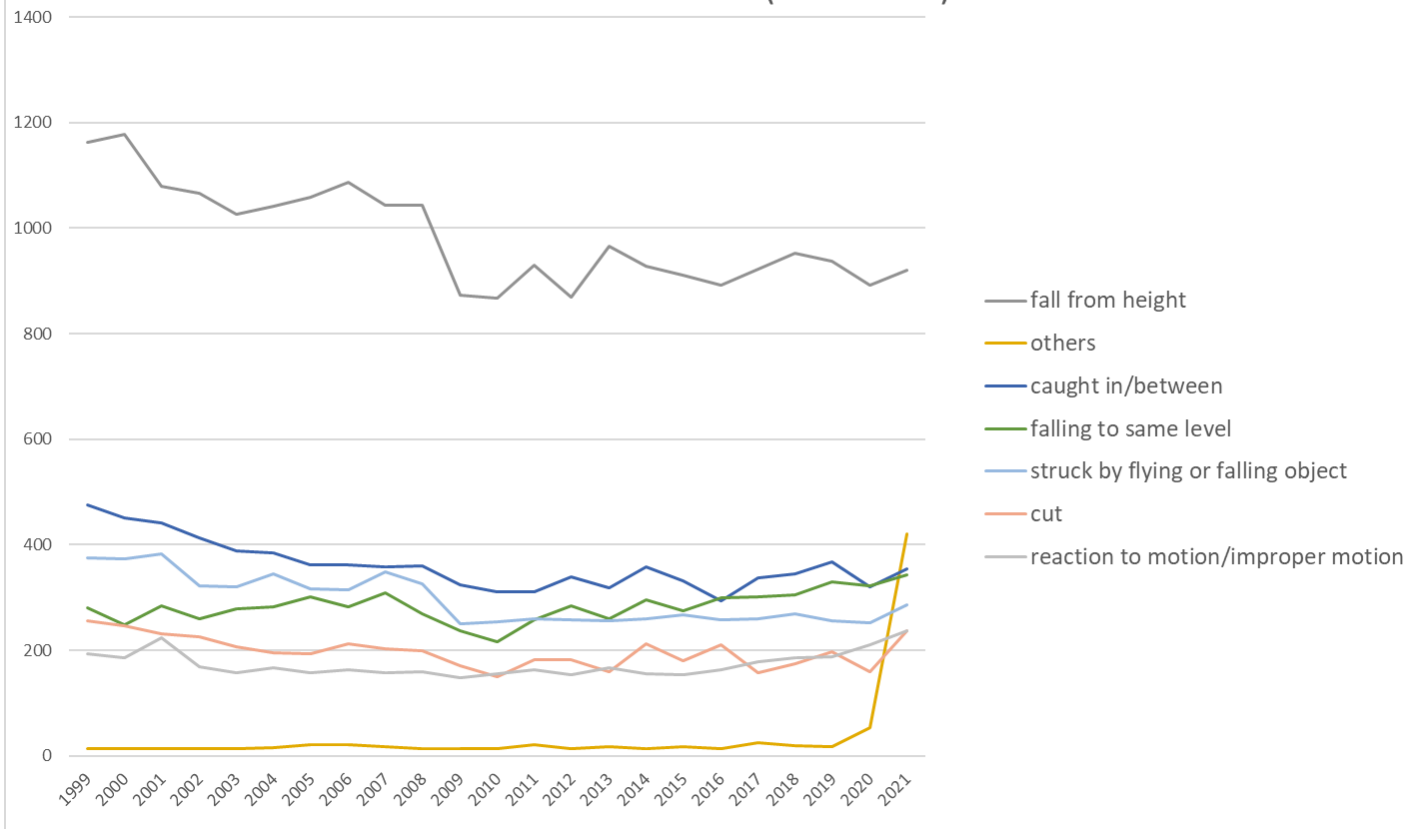

Transition of fatal and non-fatal accidents in type of accidents in code no. 0303 other construction works (1999-2021)

Transition of fatal and non-fatal accidents in workers ages (1999-2021)

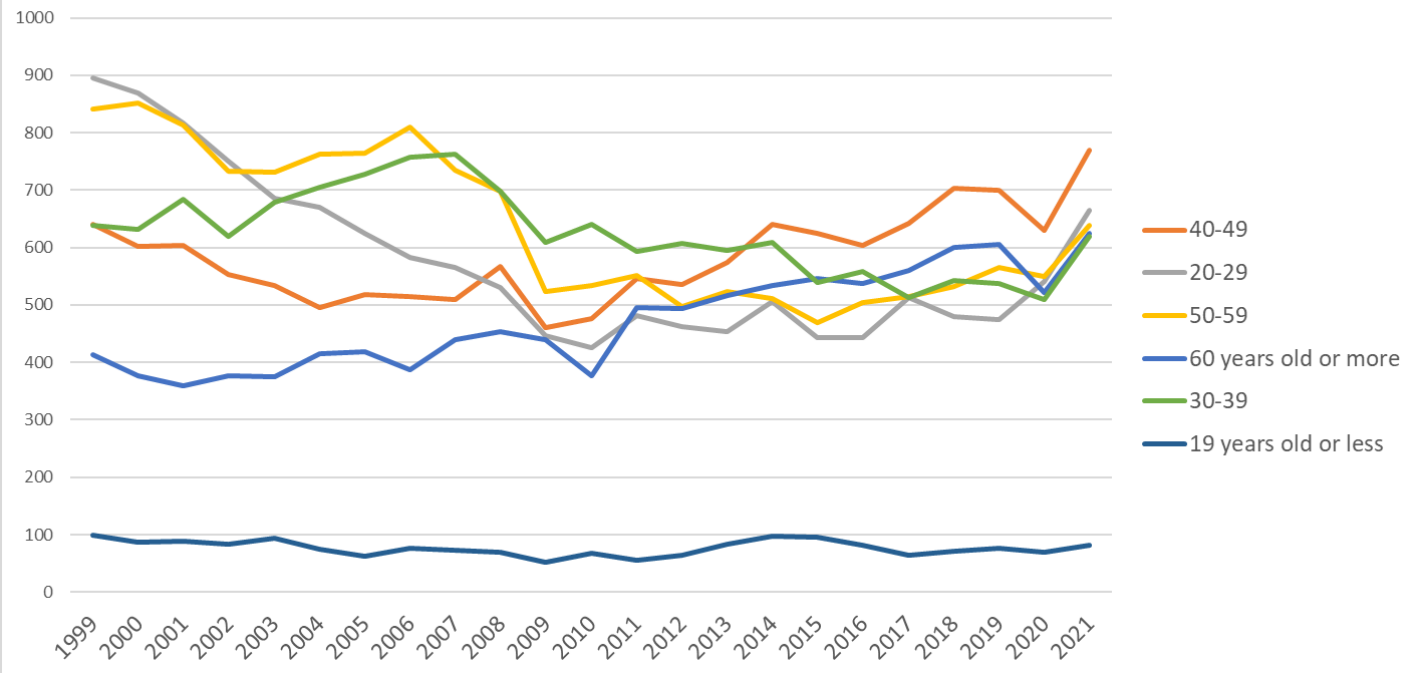

Transition of fatal and non-fatal accidents in workers ages in code no. 0303 other construction works (1999-2021)





































46	Kagoshima	36	25	33		34		35	36	40	32	24	28	31	18	35	22	26	37	51	28	37	34	47	689	Kagoshima
18	Fukui	29	35	23		17		34	19	34	29	23	20	23	23	23	29	32	30	24	23	29	27	44	570	Fukui
2	Aomori	12	18	31		22		20	21	13	14	18	24	23	28	20	26	22	16	17	25	20	20	42	452	Aomori
36	Tokushima	19	20	18		14		21	26	18	22	21	20	16	18	29	29	27	30	18	29	16	30	40	481	Tokushima
44	Oita	74	58	89		53		56	53	57	47	63	45	37	52	52	57	37	35	53	44	42	47	39	1,090	Oita
29	Nara	26	27	15		25		20	26	27	22	22	25	23	22	10	21	16	22	19	27	13	19	39	466	Nara
42	Nagasaki	60	36	35		31		28	47	30	33	33	20	23	35	34	41	32	40	48	45	38	39	36	764	Nagasaki
37	Kagawa	46	40	29		29		27	16	24	17	15	18	21	13	29	30	11	14	31	21	20	17	34	502	Kagawa
5	Akita	32	31	33		18		24	24	18	17	17	22	16	18	21	26	12	24	24	21	26	21	31	476	Akita
45	Miyazaki	39	33	34		30		50	44	32	39	34	46	37	39	46	61	43	39	47	42	39	62	30	866	Miyazaki
47	Okinawa	18	22	21		17		26	14	25	30	32	33	20	29	25	17	12	9	16	12	9	8	29	424	Okinawa
3	Iwate	40	49	29		37		20	21	25	35	32	23	46	26	32	44	29	32	43	35	34	26	27	685	Iwate
32	Shimane	16	20	21		11		19	10	19	17	30	21	13	14	14	26	20	16	16	13	15	17	24	372	Shimane
17	Ishikawa	16	23	20		13		18	16	19	16	27	16	19	20	13	23	21	14	30	37	24	24	21	430	Ishikawa
31	Tottori	8	14	7		14		18	11	9	5	9	5	14	2	5	14	10	4	10	6	18	10	20	213	Tottori
30	Wakayama	46	42	28		30		34	27	26	28	17	29	15	21	15	20	21	17	11	19	18	12	19	495	Wakayama
19	Yamanashi	33	23	29		26		12	19	19	23	19	26	17	16	17	16	25	15	22	17	10	15	18	417	Yamanashi
39	Kochi	24	21	25		22		25	23	20	24	12	25	18	20	23	21	20	18	16	18	16	13	16	420	Kochi
6	Yamagata	36	35	20		29		25	23	20	25	29	17	26	29	18	17	26	20	21	31	14	24	12	497	Yamagata
	total	3,531	3,418	3,368		3,098		3,113	3,128	3,084	3,018	2,532	2,520	2,724	2,660	2,746	2,898	2,719	2,729	2,808	2,931	2,958	2,820	3,399	62,202	total

Data source : <https://anzeninfo.mhlw.go.jp/user/anzen/tok/anst00.htm>

Return to [https://www.jisha.or.jp/english/statistics/202211\\_23.html](https://www.jisha.or.jp/english/statistics/202211_23.html)