

Transition of fatal and non-fatal accidents in each element like as causal agents, type of accidents, etc. in code no. 030309 other construction works (1999-2021)

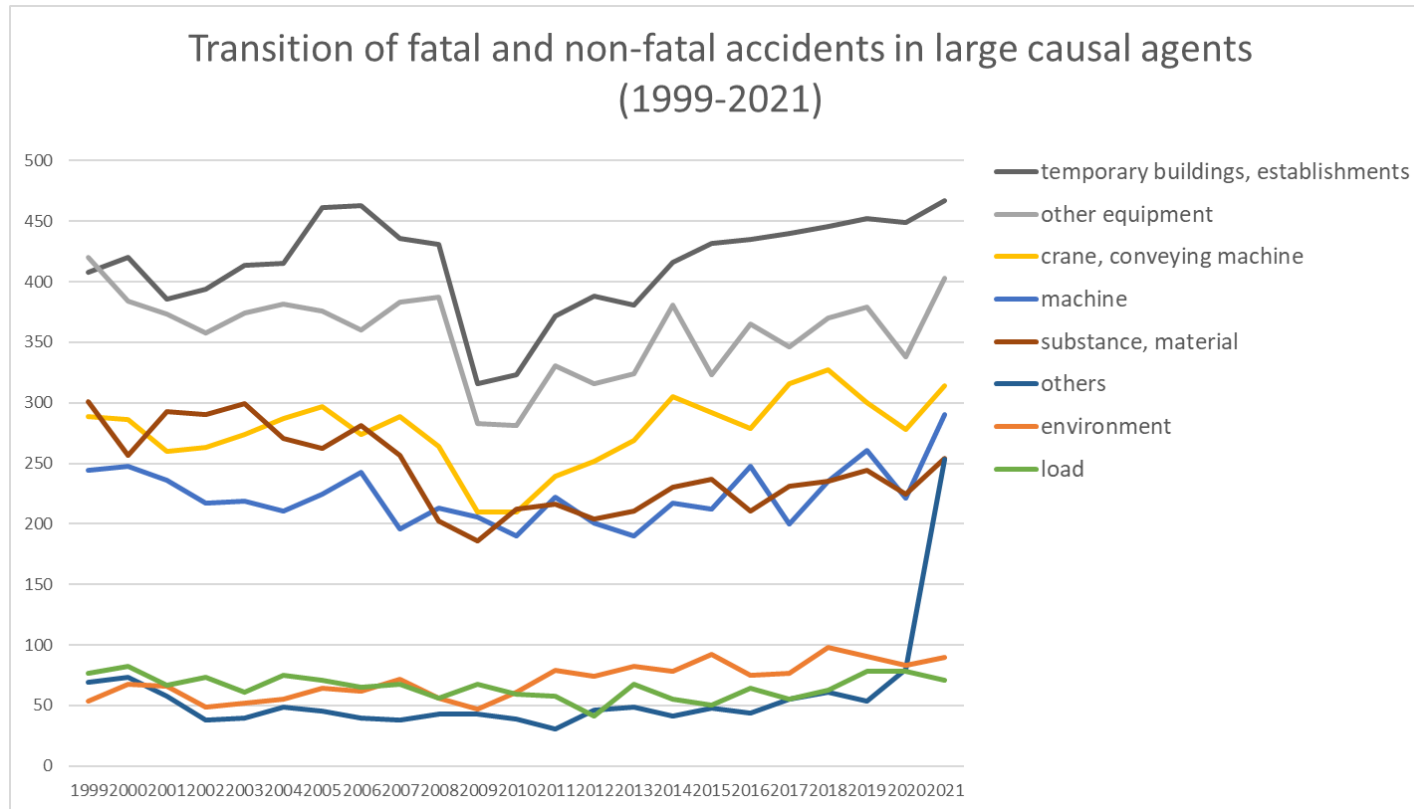

Transition of fatal and non-fatal accidents in large causal agents in code no. 030309 other construction works (1999-2021)

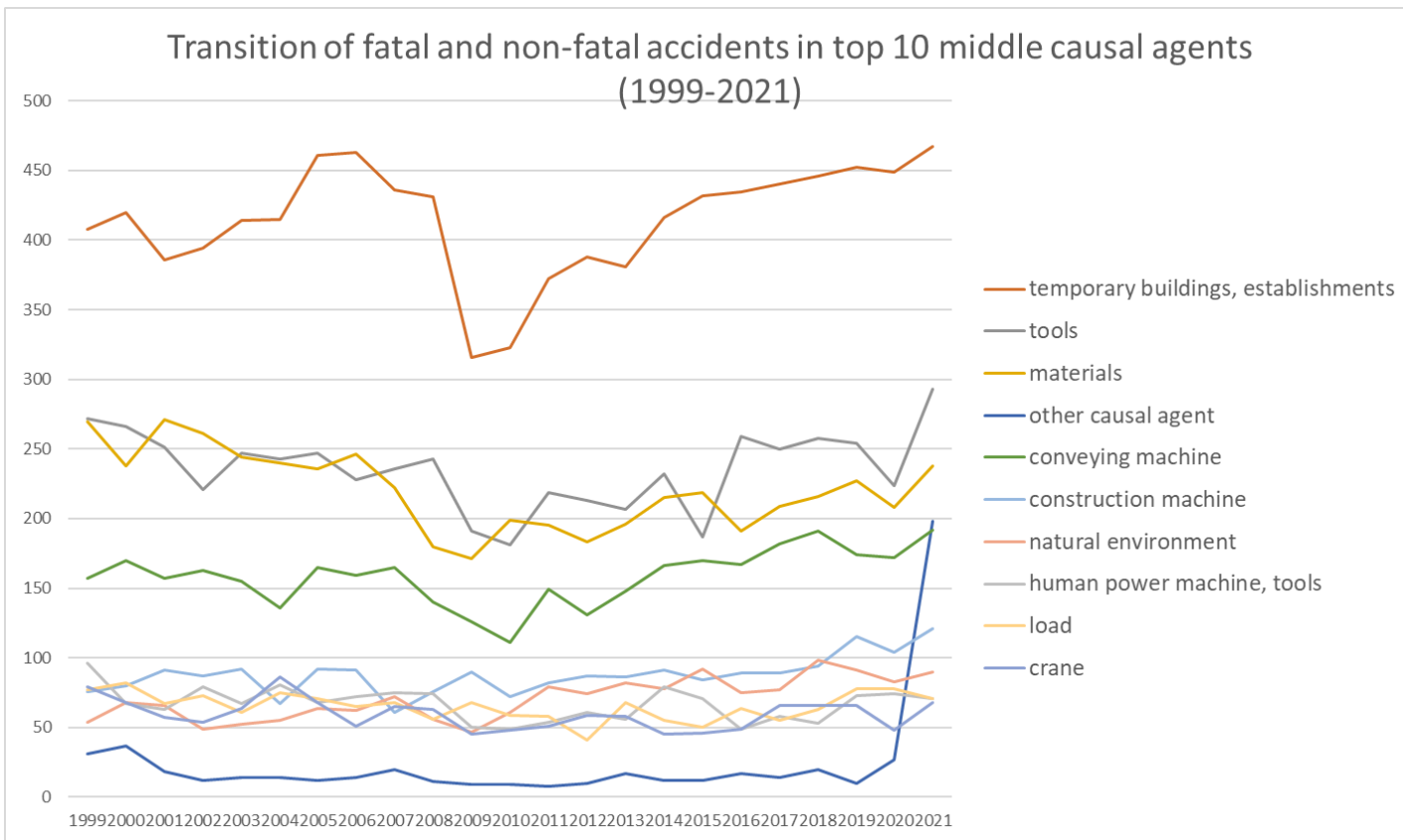

Transition of fatal and non-fatal accidents in middle causal agents in code no. 030309 other construction works (1999-2021)

Transition of fatal and non-fatal accidents in top 10 small causal agents (1999-2021)

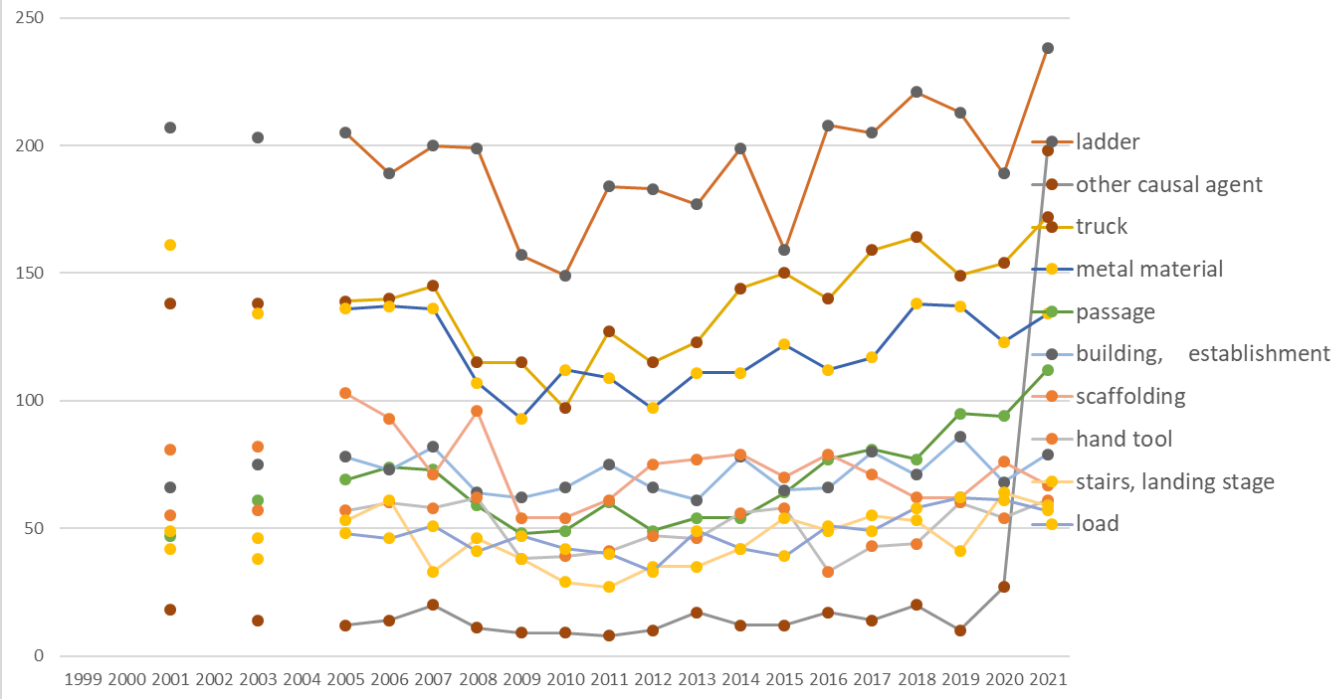

Transition of fatal and non-fatal accidents in small causal agents in code no. 030309 other construction works (1999-2021)

Transition of fatal and non-fatal accidents in top 7 type of accidents  
(1999-2021)

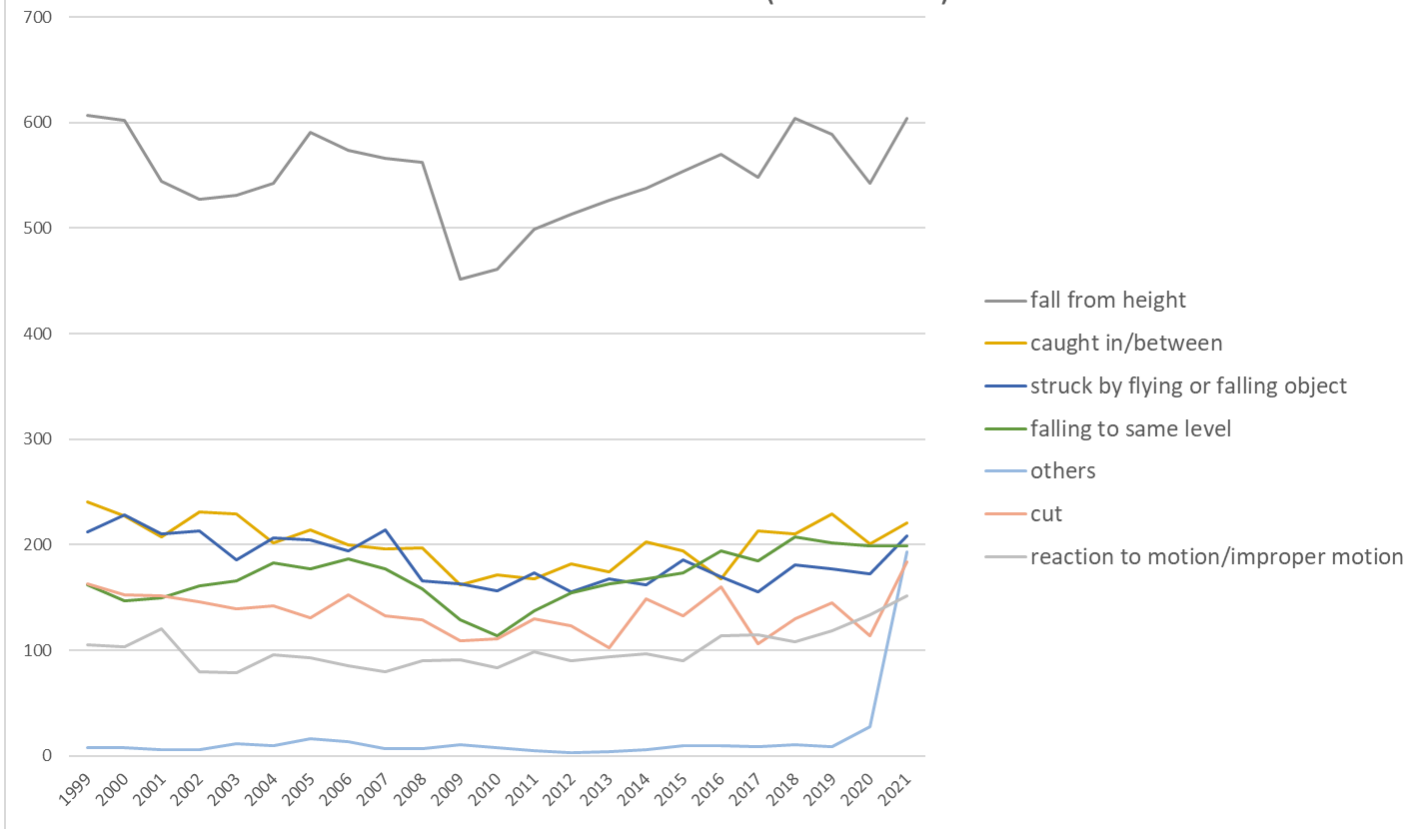

Transition of fatal and non-fatal accidents in type of accidents in code no. 030309 other construction works (1999-2021)

Transition of fatal and non-fatal accidents in workers ages (1999-2021)

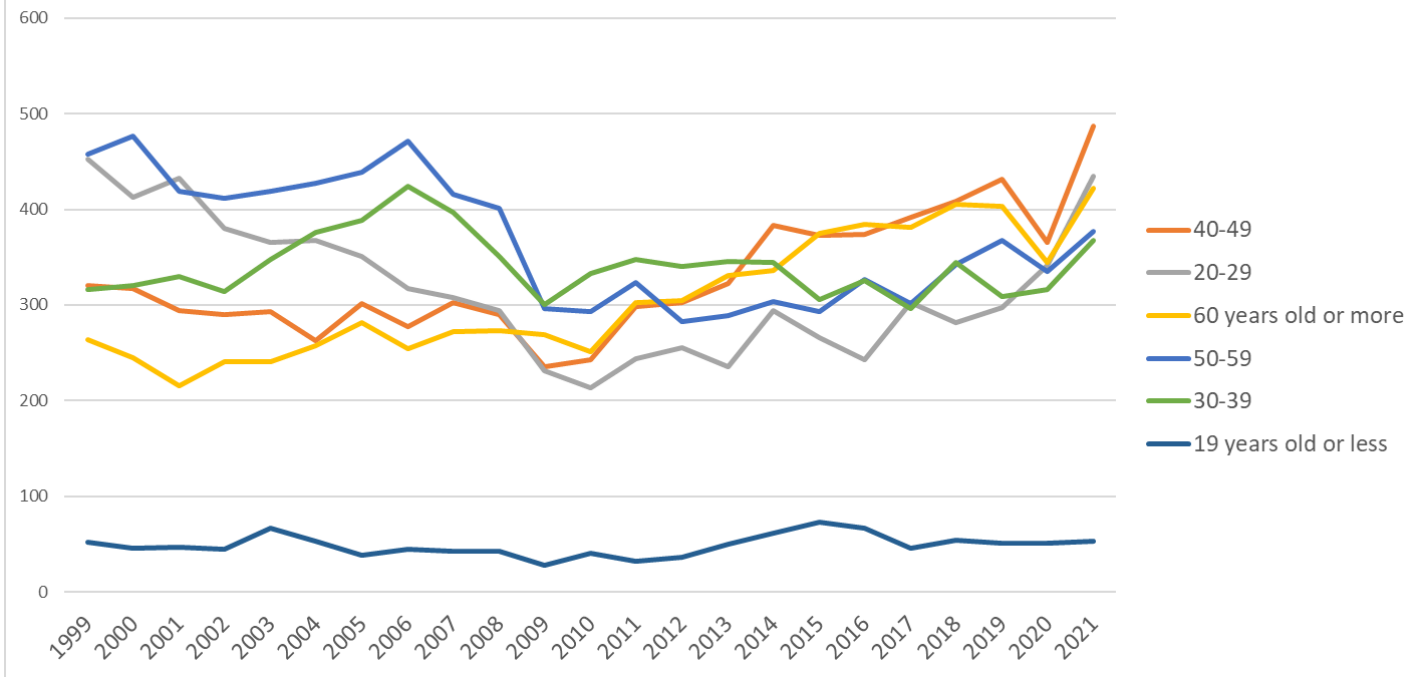

Transition of fatal and non-fatal accidents in workers ages in code no. 030309 other construction works (1999-2021)





































|    |           |       |       |       |  |       |  |       |       |       |       |       |       |       |       |       |       |       |       |       |       |       |       |       |        |           |
|----|-----------|-------|-------|-------|--|-------|--|-------|-------|-------|-------|-------|-------|-------|-------|-------|-------|-------|-------|-------|-------|-------|-------|-------|--------|-----------|
| 4  | Miyagi    | 17    | 23    | 19    |  | 13    |  | 11    | 12    | 20    | 16    | 15    | 10    | 29    | 10    | 28    | 19    | 25    | 19    | 28    | 39    | 22    | 12    | 26    | 413    | Miyagi    |
| 2  | Aomori    | 5     | 2     | 3     |  | 5     |  | 7     | 10    | 3     | 3     | 2     | 11    | 10    | 9     | 5     | 8     | 7     | 7     | 11    | 9     | 9     | 8     | 23    | 157    | Aomori    |
| 42 | Nagasaki  | 34    | 22    | 11    |  | 20    |  | 20    | 27    | 17    | 28    | 27    | 10    | 10    | 23    | 17    | 22    | 19    | 29    | 35    | 35    | 23    | 26    | 22    | 477    | Nagasaki  |
| 36 | Tokushima | 7     | 11    | 9     |  | 7     |  | 10    | 17    | 12    | 11    | 13    | 14    | 11    | 9     | 20    | 14    | 17    | 21    | 11    | 17    | 7     | 19    | 21    | 278    | Tokushima |
| 38 | Ehime     | 42    | 47    | 42    |  | 28    |  | 24    | 30    | 20    | 18    | 7     | 23    | 13    | 14    | 17    | 11    | 21    | 8     | 21    | 23    | 26    | 26    | 20    | 481    | Ehime     |
| 37 | Kagawa    | 20    | 30    | 21    |  | 16    |  | 9     | 7     | 12    | 9     | 9     | 13    | 16    | 6     | 16    | 21    | 7     | 6     | 15    | 14    | 14    | 12    | 19    | 292    | Kagawa    |
| 45 | Miyazaki  | 30    | 22    | 16    |  | 18    |  | 36    | 32    | 27    | 30    | 22    | 34    | 26    | 28    | 27    | 35    | 25    | 32    | 28    | 27    | 28    | 34    | 17    | 574    | Miyazaki  |
| 10 | Gunma     | 50    | 33    | 28    |  | 32    |  | 25    | 36    | 32    | 25    | 23    | 5     | 9     | 18    | 21    | 27    | 9     | 10    | 20    | 14    | 11    | 17    | 17    | 462    | Gunma     |
| 18 | Fukui     | 16    | 20    | 12    |  | 7     |  | 24    | 10    | 20    | 13    | 10    | 8     | 7     | 8     | 17    | 8     | 16    | 22    | 9     | 10    | 18    | 15    | 17    | 287    | Fukui     |
| 5  | Akita     | 21    | 17    | 21    |  | 5     |  | 18    | 12    | 11    | 10    | 7     | 7     | 7     | 5     | 15    | 9     | 6     | 10    | 5     | 5     | 13    | 8     | 17    | 229    | Akita     |
| 44 | Oita      | 41    | 28    | 53    |  | 31    |  | 37    | 34    | 32    | 17    | 38    | 30    | 21    | 29    | 27    | 31    | 17    | 23    | 33    | 19    | 21    | 25    | 16    | 603    | Oita      |
| 31 | Tottori   | 3     | 8     | 3     |  | 7     |  | 12    | 7     | 5     | 3     | 5     | 3     | 6     | 2     | 4     | 7     | 6     | 3     | 3     | 2     | 13    | 7     | 16    | 125    | Tottori   |
| 30 | Wakayama  | 24    | 19    | 16    |  | 18    |  | 20    | 15    | 17    | 11    | 9     | 14    | 3     | 13    | 6     | 14    | 17    | 14    | 6     | 10    | 9     | 7     | 15    | 277    | Wakayama  |
| 32 | Shimane   | 9     | 14    | 13    |  | 8     |  | 15    | 7     | 11    | 8     | 19    | 13    | 8     | 9     | 6     | 17    | 13    | 12    | 9     | 6     | 10    | 12    | 15    | 234    | Shimane   |
| 47 | Okinawa   | 13    | 8     | 14    |  | 8     |  | 13    | 6     | 13    | 17    | 19    | 18    | 11    | 18    | 14    | 8     | 4     | 1     | 7     | 4     | 5     | 5     | 15    | 221    | Okinawa   |
| 19 | Yamanashi | 19    | 11    | 8     |  | 11    |  | 5     | 14    | 11    | 11    | 14    | 20    | 15    | 13    | 10    | 9     | 16    | 10    | 19    | 14    | 4     | 10    | 14    | 258    | Yamanashi |
| 3  | Iwate     | 23    | 27    | 12    |  | 27    |  | 11    | 13    | 16    | 21    | 24    | 18    | 23    | 15    | 19    | 22    | 25    | 22    | 28    | 22    | 18    | 12    | 13    | 411    | Iwate     |
| 17 | Ishikawa  | 6     | 7     | 4     |  | 4     |  | 5     | 5     | 7     | 7     | 16    | 3     | 1     | 5     | 1     | 6     | 11    | 3     | 15    | 16    | 16    | 13    | 11    | 162    | Ishikawa  |
| 39 | Kochi     | 12    | 16    | 7     |  | 14    |  | 16    | 16    | 14    | 13    | 7     | 11    | 8     | 9     | 15    | 9     | 11    | 8     | 11    | 7     | 8     | 10    | 4     | 226    | Kochi     |
| 6  | Yamagata  | 10    | 15    | 9     |  | 19    |  | 13    | 13    | 13    | 17    | 17    | 7     | 13    | 15    | 7     | 11    | 8     | 15    | 14    | 20    | 6     | 12    | 1     | 255    | Yamagata  |
|    | total     | 1,862 | 1,818 | 1,739 |  | 1,733 |  | 1,801 | 1,788 | 1,739 | 1,652 | 1,359 | 1,375 | 1,548 | 1,522 | 1,574 | 1,723 | 1,686 | 1,721 | 1,720 | 1,835 | 1,859 | 1,752 | 2,142 | 35,948 | total     |

Data source : <https://anzeninfo.mhlw.go.jp/user/anzen/tok/anst00.htm>

Return to [https://www.jisha.or.jp/english/statistics/202211\\_23.html](https://www.jisha.or.jp/english/statistics/202211_23.html)