

Transition of fatal and non-fatal accidents in each element like as causal agents, type of accidents, etc. in code no. 14 hotel/restaurant/entertainment service (1999-2021)

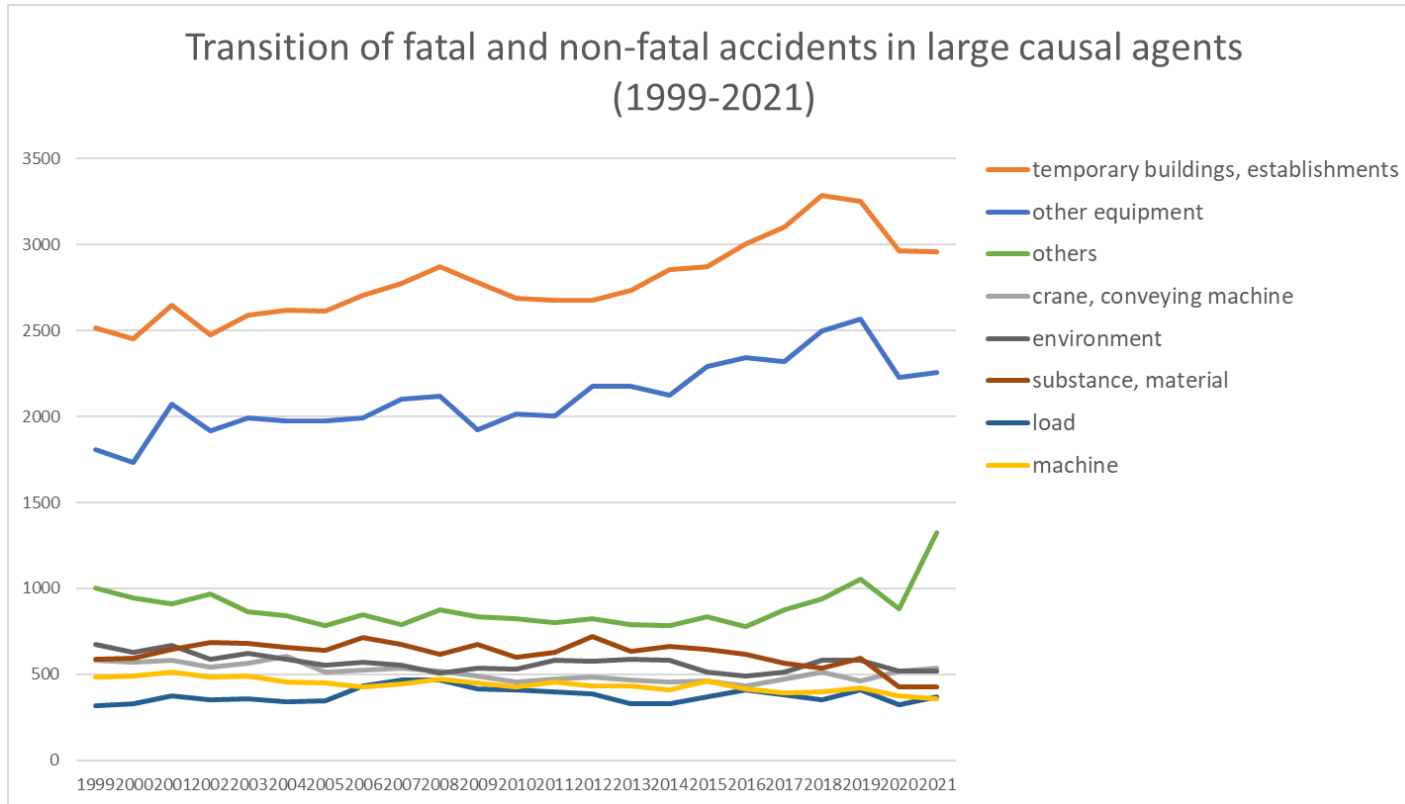

Transition of fatal and non-fatal accidents in large causal agents in code no. 14 hotel/restaurant/entertainment service (1999-2021)

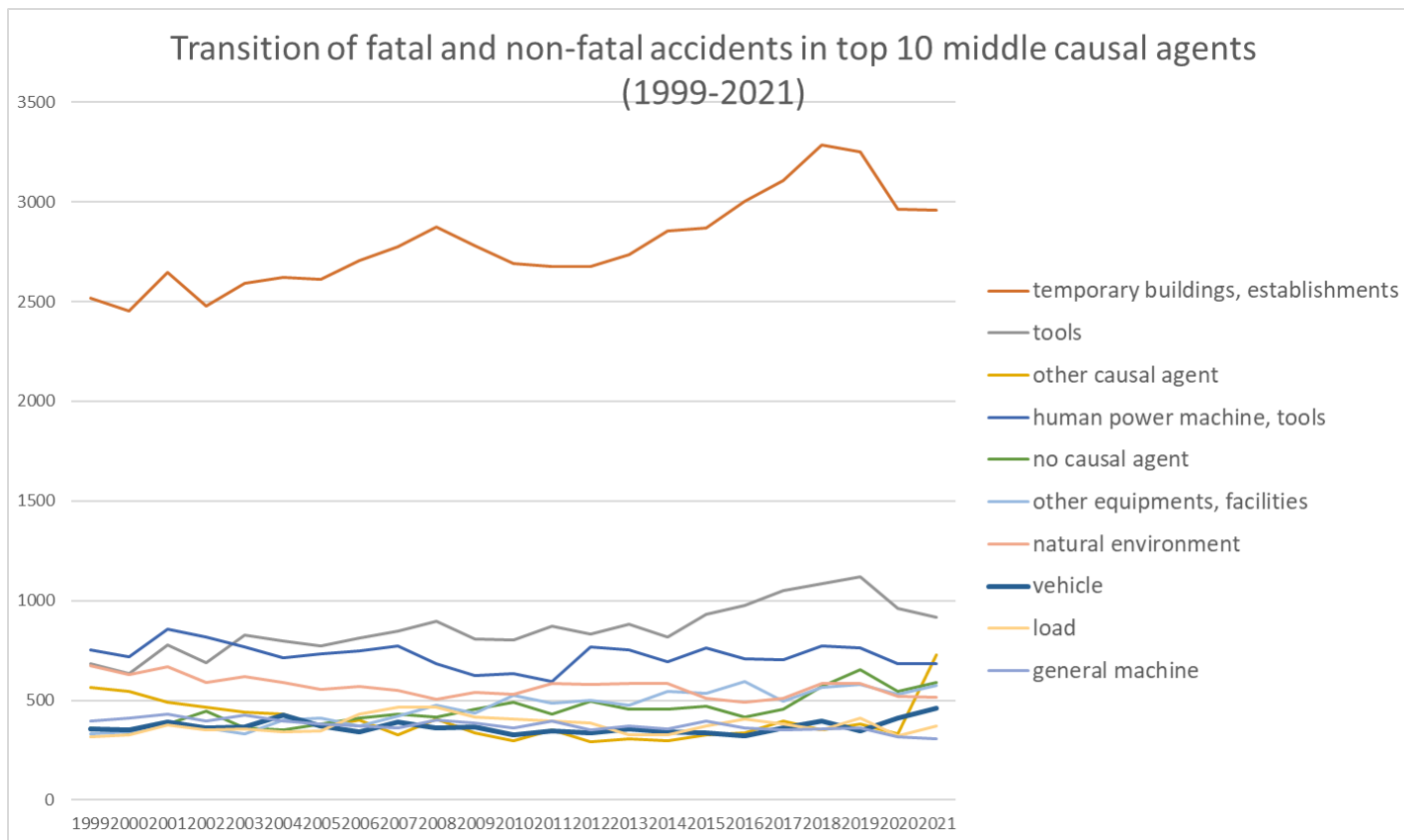

Transition of fatal and non-fatal accidents in middle causal agents in code no. 14 hotel/restaurant/amusement service (1999-2021)

Transition of fatal and non-fatal accidents in top 10 small causal agents (1999-2021)

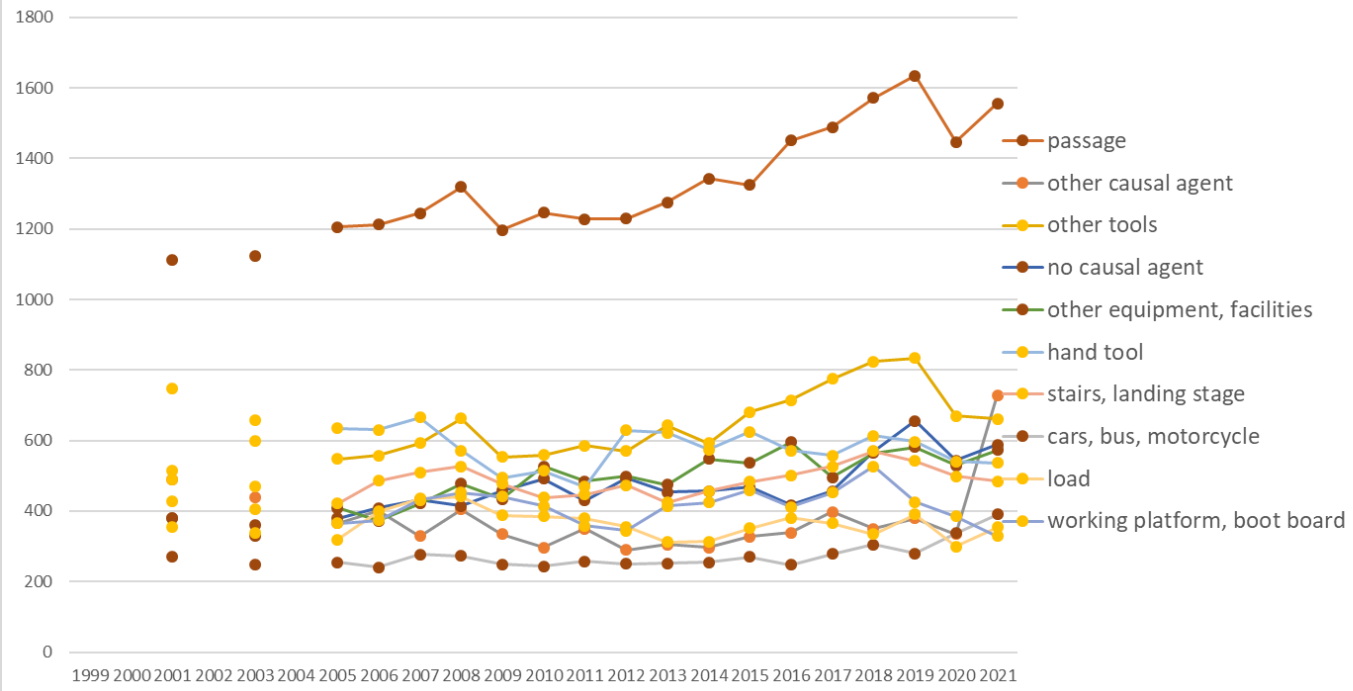

Transition of fatal and non-fatal accidents in small causal agents in code no. 14 hotel/restaurant/entertainment service (1999-2021)

Transition of fatal and non-fatal accidents in top 7 type of accidents
(1999-2021)

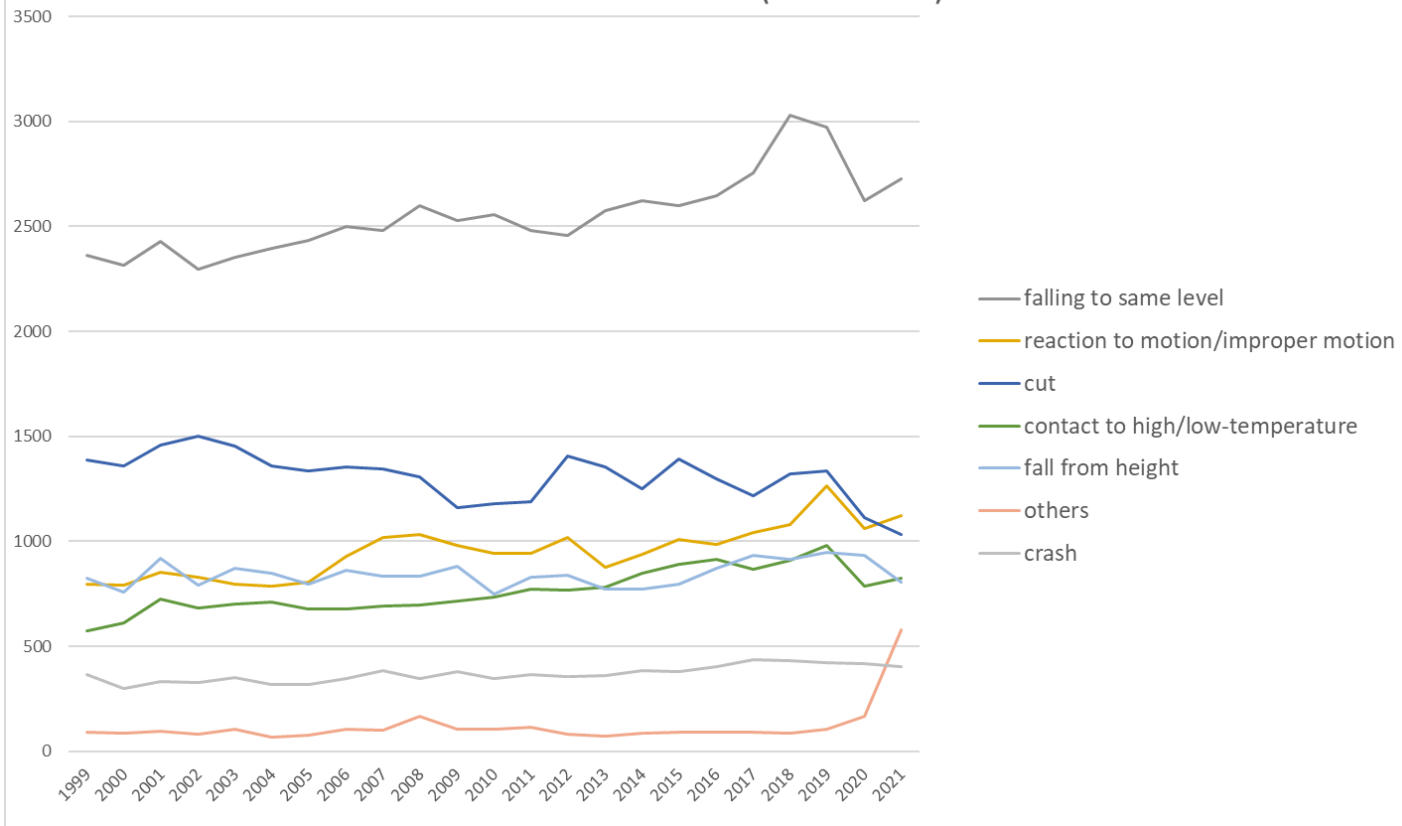

Transition of fatal and non-fatal accidents in type of accidents in code no. 14 hotel/restaurant/amusement service (1999-2021)

Transition of fatal and non-fatal accidents in workers ages (1999-2021)

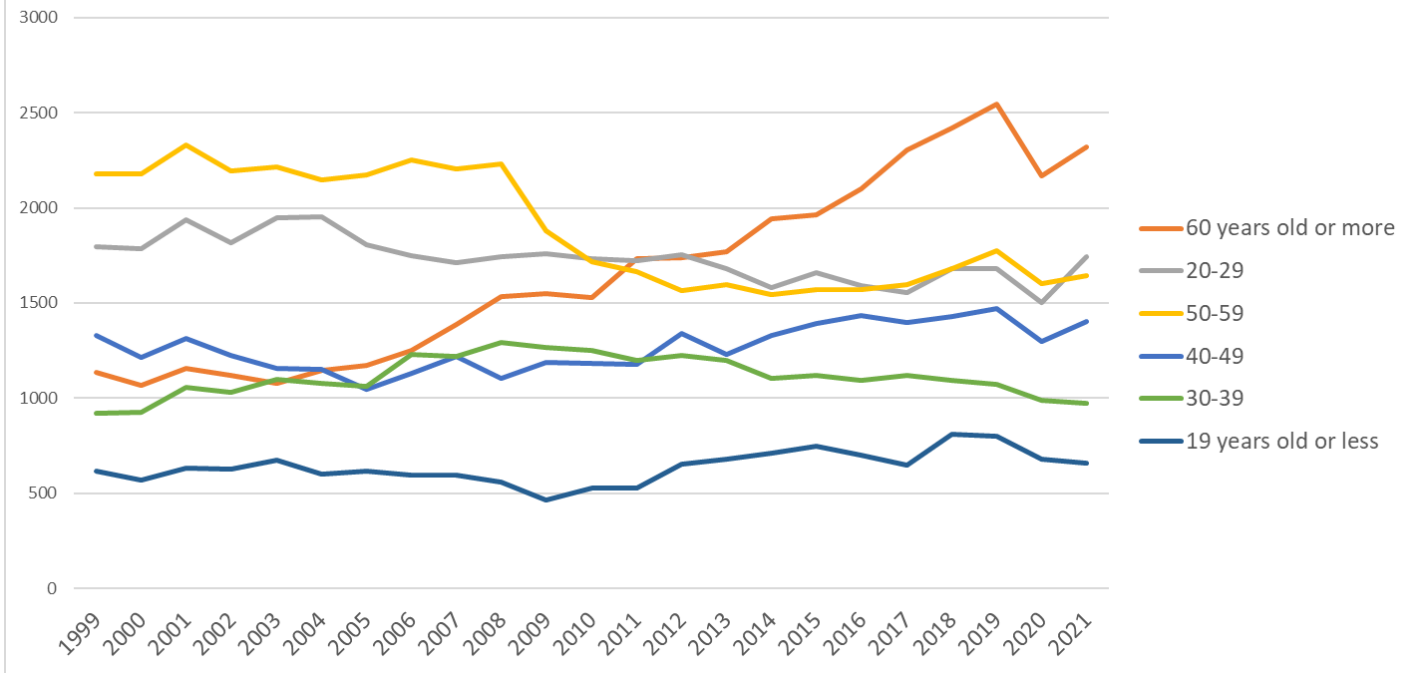

Transition of fatal and non-fatal accidents in workers ages in code no. 14 hotel/restaurant/amusement service (1999-2021)

135	woodworking milling machine																											1								1	woodworking milling machine			
143	foundation work machine																												1							1	foundation work machine			
172	mobile logging machine																												1							1	mobile logging machine			
211	crane																																			1	1	crane		
213	derrick crane										1																										1	derrick crane		
226	straddle carrier										1																										1	straddle carrier		
154	power press																																					power press		
155	forging pressure hammer																																					forging pressure hammer		
173	skyline yarding machine																																					skyline yarding machine		
215	cargo lifting appliance																																					cargo lifting appliance		
218	simple skyline yarding equipment																																					simple skyline yarding equipment		
515	radiation																																					radiation		
	total				8,421		8,165			7,874	8,211	8,340	8,458	8,110	7,945	8,022	8,268	8,148	8,213	8,453	8,489	8,621	9,110	9,345	8,242	8,748	159,183	total												total

Transition of fatal and non-fatal accidents in type of accidents in code no. 14 hotel/restaurant/amusement service (1999-2021)

code	Type of accidents	1999	2000	2001	2002	2003	2004	2005	2006	2007	2008	2009	2010	2011	2012	2013	2014	2015	2016	2017	2018	2019	2020	2021	total	Type of accidents	
02	falling to same level	2,360	2,316	2,428	2,297	2,353	2,396	2,431	2,498	2,480	2,599	2,528	2,555	2,479	2,458	2,574	2,622	2,599	2,644	2,753	3,027	2,971	2,622	2,725	58,715	falling to same level	
	reaction to																										reaction to

19	motion/improper motion	797	790	851	828	798	786	806	926	1,018	1,032	979	941	944	1,018	878	939	1,008	987	1,044	1,081	1,262	1,059	1,121	21,893	motion/improper motion
08	cut	1,387	1,359	1,458	1,503	1,454	1,357	1,335	1,352	1,345	1,308	1,162	1,181	1,187	1,406	1,355	1,251	1,392	1,295	1,217	1,321	1,333	1,112	1,031	30,101	cut
11	contact to high/low-temperature	572	612	725	681	701	710	678	678	691	696	717	736	770	769	782	847	889	915	866	909	981	786	823	17,534	contact to high/low-temperature
01	fall from height	825	756	919	793	870	846	795	862	834	834	880	748	830	836	774	772	798	870	935	912	949	935	807	19,380	fall from height
90	others	92	85	95	79	104	69	77	103	99	168	106	105	116	83	70	86	93	93	89	85	105	167	578	2,747	others
03	crash	363	300	331	328	349	318	320	348	383	345	381	346	366	356	361	386	380	405	435	431	423	419	405	8,479	crash
07	caught in/between	513	461	459	473	483	481	435	444	465	461	443	409	451	461	430	412	389	396	358	392	433	324	357	9,930	caught in/between
17	traffic accident (public road)	151	152	206	167	167	219	164	179	203	183	171	183	174	197	191	182	216	189	210	221	204	256	313	4,498	traffic accident (public road)
04	struck by flying or falling object	449	456	469	416	405	415	384	405	419	393	362	364	338	314	350	361	324	343	333	335	297	273	273	8,478	struck by flying or falling object
06	crashed by	300	299	292	291	298	305	265	238	228	245	207	213	214	195	242	197	210	202	207	232	242	173	212	5,507	crashed by
05	collapse	60	55	72	68	71	68	79	82	80	81	67	74	61	72	51	62	64	76	76	64	63	53	41	1,540	collapse
12	contact to harmful substance	26	18	36	25	27	27	39	34	34	29	35	22	31	32	30	20	28	28	43	28	38	31	30	691	contact to harmful substance
99	unclassifiable	34	30	22	35	41	40	24	30	15	25	15	22	17	26	26	23	21	11	17	26	16	6	6	528	unclassifiable
09	injury to the sole of the foot	9	11	13	7	11	12	11	5	5	18	16	14	3	11	6	14	11	9	10	13	11	7	6	233	injury to the sole of the foot
14	explosion	7	10	15	16	18	11	9	8	18	13	15	14	4	12	7	13	7	3	2	12	2	4	6	226	explosion
16	fire	6	10	12	4	6	10	8	8	9	9	10	4	9	6	9	6	5	10	8	3	3	7	6	168	fire
18	traffic accident (others)	16	13	6	4	2	4	6	5	3	10	5	7	7	6	3	12	11	6	6	8	5	3	4	152	traffic accident (others)

13	electric shock	5	4	5	2	5	4	4	2	8	6	6	2	3	4	7	3	6	3	6	6	4	3	3	101	electric shock
15	burst	1	2	3	1	1		2	3	1	2	3	3	4	5	1	3	1	3	2	2		1	1	45	burst
10	drown	5	4	4		1	3	2	1	2	1	2	2	14	1	1	2	1	1	4	2	3	1		57	drown
	total	7,978	7,743	8,421	8,018	8,165	8,081	7,874	8,211	8,340	8,458	8,110	7,945	8,022	8,268	8,148	8,213	8,453	8,489	8,621	9,110	9,345	8,242	8,748	191,003	total

Transition of fatal and non-fatal accidents in workers ages in code no. 14 hotel/restaurant/amusement service (1999-2021)

code	Age	1999	2000	2001	2002	2003	2004	2005	2006	2007	2008	2009	2010	2011	2012	2013	2014	2015	2016	2017	2018	2019	2020	2021	total	Age
6	60 years old or more	1,136	1,068	1,155	1,121	1,077	1,148	1,171	1,250	1,386	1,532	1,549	1,530	1,734	1,736	1,767	1,943	1,963	2,101	2,305	2,417	2,545	2,169	2,320	38,123	60 years old or more
2	20-29	1,798	1,787	1,935	1,818	1,947	1,955	1,807	1,747	1,714	1,744	1,761	1,731	1,720	1,753	1,681	1,581	1,662	1,590	1,556	1,681	1,678	1,504	1,745	39,895	20-29
5	50-59	2,180	2,177	2,330	2,195	2,216	2,147	2,172	2,254	2,204	2,228	1,877	1,719	1,665	1,563	1,596	1,542	1,568	1,572	1,597	1,681	1,777	1,600	1,645	43,505	50-59
4	40-49	1,327	1,213	1,312	1,226	1,155	1,153	1,044	1,130	1,221	1,104	1,190	1,184	1,180	1,340	1,228	1,328	1,391	1,433	1,397	1,427	1,469	1,297	1,404	29,153	40-49
3	30-39	919	927	1,055	1,029	1,098	1,079	1,064	1,232	1,220	1,293	1,266	1,251	1,197	1,224	1,196	1,106	1,121	1,094	1,119	1,093	1,074	991	974	25,622	30-39
1	19 years old or less	618	571	634	629	672	599	616	598	595	557	467	530	526	652	680	713	748	699	647	811	802	681	660	14,705	19 years old or less
	total	7,978	7,743	8,421	8,018	8,165	8,081	7,874	8,211	8,340	8,458	8,110	7,945	8,022	8,268	8,148	8,213	8,453	8,489	8,621	9,110	9,345	8,242	8,748	191,003	total

Transition of fatal and non-fatal accidents in workers scales in code no. 14 hotel/restaurant/amusement service (1999-2021)

code	Workers scale	1999	2000	2001	2002	2003	2004	2005	2006	2007	2008	2009	2010	2011	2012	2013	2014	2015	2016	2017	2018	2019	2020	2021	total	Workers scale
2	10-29	1,856	1,874	2,105	2,096	2,251	2,252	2,290	2,358	2,439	2,442	2,346	2,439	2,597	2,678	2,678	2,720	2,807	2,826	2,837	2,978	2,960	2,756	2,771	57,356	10-29
3	30-49	1,477	1,466	1,734	1,731	1,786	1,858	1,758	1,858	1,794	1,926	1,756	1,654	1,616	1,799	1,674	1,713	1,753	1,864	1,924	2,042	2,167	1,977	2,037	41,364	30-49
4	50-99	1,572	1,498	1,551	1,417	1,361	1,415	1,333	1,385	1,404	1,336	1,436	1,376	1,297	1,300	1,404	1,335	1,333	1,271	1,278	1,408	1,400	1,208	1,407	31,725	50-99
1	9 workers or less	1,268	1,258	1,378	1,285	1,297	1,245	1,228	1,216	1,301	1,284	1,263	1,217	1,275	1,236	1,154	1,203	1,260	1,231	1,258	1,223	1,248	1,209	1,273	28,810	9 workers or less
5	100-299	1,382	1,216	1,221	1,037	1,063	935	944	1,050	1,031	1,092	934	916	886	858	889	892	928	908	872	1,018	1,037	823	977	22,909	100-299
6	300 workers or more	423	431	432	452	407	376	321	344	371	378	375	343	351	397	349	350	372	389	452	441	533	269	283	8,839	300 workers or more

23	Aichi	317	329	344		317		260	345	324	330	360	360	365	353	398	415	394	405	432	408	458	449	443	7,806	Aichi
11	Saitama	276	245	270		284		306	269	309	291	316	303	296	316	317	334	363	334	332	401	426	427	418	6,833	Saitama
1	Hokkaido	437	450	441		408		456	456	510	451	403	394	375	418	390	408	405	346	393	394	410	324	385	8,654	Hokkaido
28	Hyogo	347	385	356		354		334	363	379	339	338	300	326	296	336	354	327	314	366	392	382	347	365	7,300	Hyogo
40	Fukuoka	336	314	352		334		336	331	300	348	308	312	325	361	346	329	363	337	338	366	339	368	343	7,086	Fukuoka
22	Shizuoka	299	298	326		310		320	367	339	342	388	335	296	343	327	313	319	375	342	328	343	297	339	6,946	Shizuoka
15	Niigata	142	141	155		133		142	177	152	167	148	119	132	141	147	133	141	149	155	124	148	128	204	3,078	Niigata
9	Tochigi	173	171	183		163		160	183	156	179	174	168	131	154	157	157	173	155	169	179	185	160	197	3,527	Tochigi
8	Ibaraki	199	201	160		160		172	174	202	157	163	164	185	191	174	191	169	189	202	220	201	158	191	3,823	Ibaraki
34	Hiroshima	159	146	178		151		133	148	149	146	156	149	143	154	163	152	160	153	156	155	188	156	181	3,276	Hiroshima
26	Kyoto	144	155	153		186		169	198	177	165	167	178	215	194	175	169	206	176	187	223	194	171	179	3,781	Kyoto
20	Nagano	139	147	188		188		147	178	150	177	134	144	130	151	150	174	169	170	171	166	178	140	169	3,360	Nagano
4	Miyagi	124	139	138		149		137	139	150	154	123	152	137	137	159	168	181	170	175	168	161	144	163	3,168	Miyagi
21	Gifu	182	163	180		157		175	156	208	169	149	169	176	161	193	157	170	153	154	167	140	153	162	3,494	Gifu
47	Okinawa	67	84	87		69		78	97	117	99	82	103	90	120	111	117	101	108	116	126	145	132	153	2,202	Okinawa
7	Fukushima	164	145	142		124		150	133	120	164	138	135	118	115	155	126	119	135	125	158	142	119	151	2,878	Fukushima
24	Mie	189	138	199		158		163	170	163	167	173	156	168	140	143	149	159	146	159	191	171	146	150	3,398	Mie
10	Gunma	201	187	179		180		130	152	160	162	153	141	124	129	158	152	136	159	145	151	171	143	147	3,260	Gunma
43	Kumamoto	175	144	184		156		155	142	142	147	125	125	131	134	120	127	153	157	134	148	120	98	134	2,951	Kumamoto
33	Okayama	111	111	108		135		97	97	102	103	97	99	89	87	107	85	90	90	125	149	124	101	131	2,238	Okayama
46	Kagoshima	128	111	129		125		115	99	115	100	99	118	100	123	120	115	119	137	115	105	118	103	119	2,413	Kagoshima
45	Miyazaki	87	82	63		86		89	96	98	80	79	75	69	68	61	73	87	80	79	88	90	87	98	1,715	Miyazaki
44	Oita	130	134	126		103		100	133	113	116	104	109	110	104	95	123	99	108	108	89	116	96	95	2,311	Oita
35	Yamaguchi	98	73	81		85		92	78	65	70	75	67	95	68	71	66	88	72	76	74	94	74	90	1,652	Yamaguchi
25	Shiga	76	82	82		85		100	91	97	94	95	91	106	105	87	116	90	99	110	82	91	103	89	1,971	Shiga

17	Ishikawa	103	97	121		107		81	80	100	85	87	86	108	87	73	82	88	76	97	110	91	76	86	1,921	Ishikawa
41	Saga	44	70	76		80		67	69	75	68	65	81	66	61	69	59	66	79	69	69	78	65	86	1,462	Saga
29	Nara	83	89	92		89		86	96	110	107	92	107	107	114	94	80	103	90	96	119	107	85	85	2,031	Nara
42	Nagasaki	84	72	104		91		88	106	98	96	97	87	88	92	85	84	94	100	95	95	96	102	85	1,939	Nagasaki
3	Iwate	98	65	95		92		68	74	80	74	77	61	79	69	75	64	72	76	80	52	74	69	81	1,575	Iwate
6	Yamagata	62	68	80		74		56	72	65	66	67	57	71	68	84	67	68	76	62	63	85	63	71	1,445	Yamagata
16	Toyama	59	62	62		63		65	58	49	64	69	67	63	65	53	59	56	48	79	79	68	58	67	1,313	Toyama
19	Yamanashi	78	65	96		79		90	72	77	79	87	80	75	63	71	79	79	79	61	101	71	58	66	1,606	Yamanashi
38	Ehime	88	78	89		97		84	93	69	78	83	64	86	80	53	64	67	61	67	66	73	56	64	1,560	Ehime
2	Aomori	73	64	71		60		83	54	71	81	73	80	63	64	66	68	50	55	69	67	70	68	60	1,410	Aomori
39	Kochi	82	71	72		70		59	73	83	59	73	62	68	62	66	69	78	61	61	56	65	51	60	1,401	Kochi
37	Kagawa	81	73	80		68		70	74	58	61	79	59	62	61	49	56	55	62	68	62	78	67	59	1,382	Kagawa
30	Wakayama	101	76	90		78		69	68	70	77	63	69	69	64	71	72	69	70	71	70	75	74	55	1,521	Wakayama
5	Akita	69	73	63		73		56	49	67	69	49	51	43	58	55	44	56	50	47	64	51	60	52	1,199	Akita
32	Shimane	54	47	58		46		47	50	47	49	37	35	48	37	37	31	43	31	37	41	39	34	50	898	Shimane
18	Fukui	52	58	50		44		58	43	42	58	40	35	56	59	53	44	49	55	58	65	59	53	46	1,077	Fukui
36	Tokushima	42	41	45		55		35	40	41	53	41	47	34	37	37	34	36	42	47	33	39	42	42	863	Tokushima
31	Tottori	32	30	40		31		33	37	28	31	34	47	54	26	38	31	32	34	39	33	26	33	33	722	Tottori
	total	7,978	7,743	8,421		8,165		7,874	8,211	8,340	8,458	8,110	7,945	8,022	8,268	8,148	8,213	8,453	8,489	8,621	9,110	9,345	8,242	8,748	174,904	total

Data source : <https://anzeninfo.mhlw.go.jp/user/anzen/tok/anst00.htm>

Return to https://www.jisha.or.jp/english/statistics/202211_23.html