

Transition of fatal and non-fatal accidents in each element like as causal agents, type of accidents, etc. in code no. 1403 other amusement service (1999-2021)

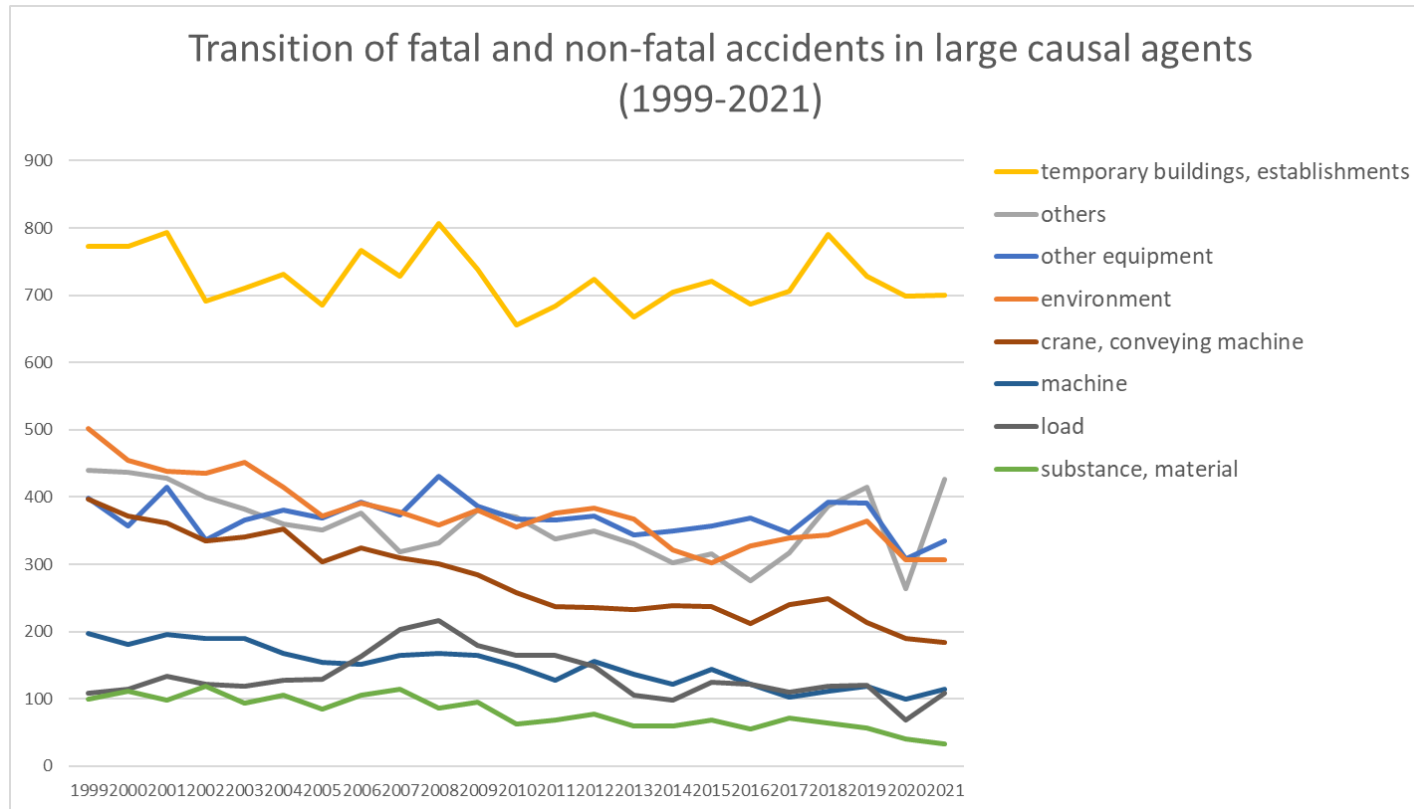

Transition of fatal and non-fatal accidents in large causal agents in code no. 1403 other amusement service (1999-2021)

Transition of fatal and non-fatal accidents in top 10 middle causal agents
(1999-2021)

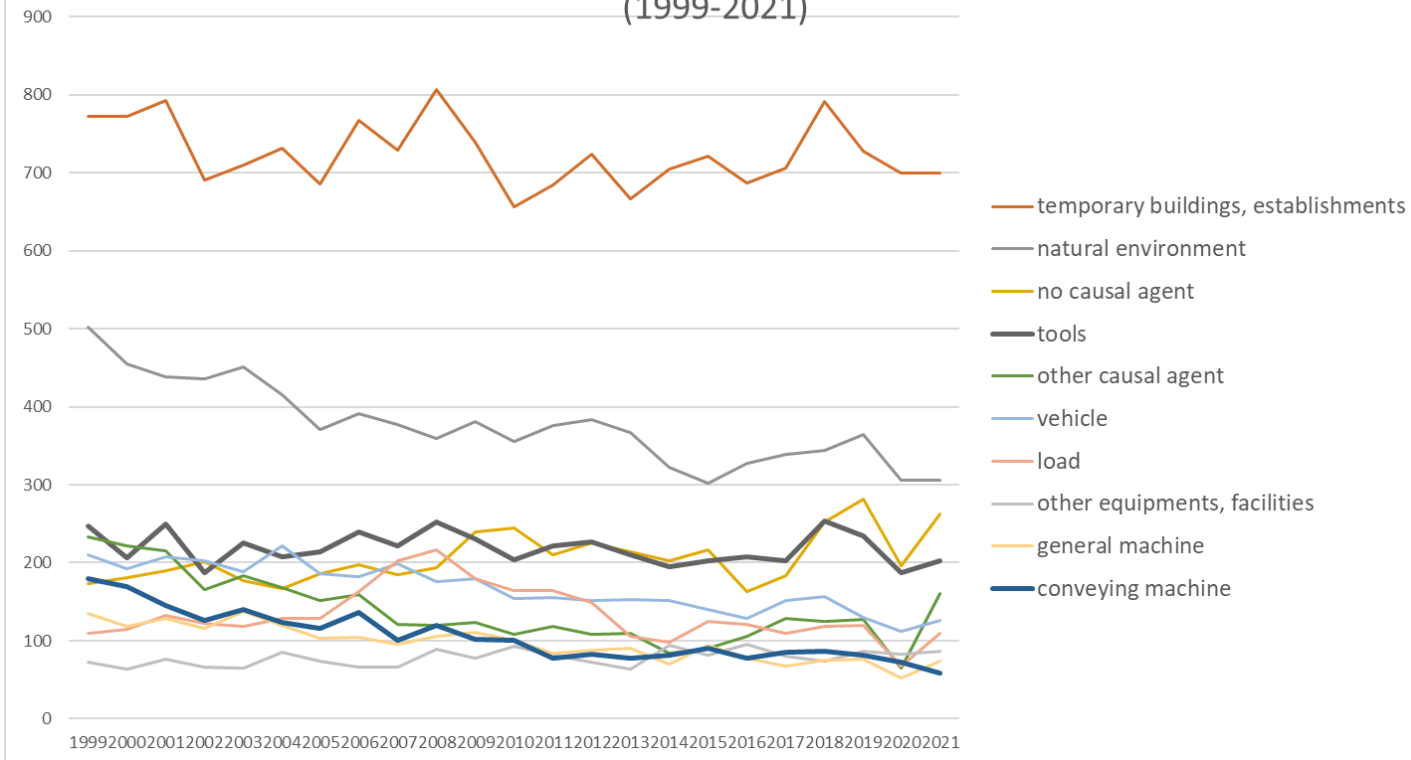

Transition of fatal and non-fatal accidents in middle causal agents in code no. 1403 other amusement service (1999-2021)

Transition of fatal and non-fatal accidents in top 10 small causal agents
(1999-2021)

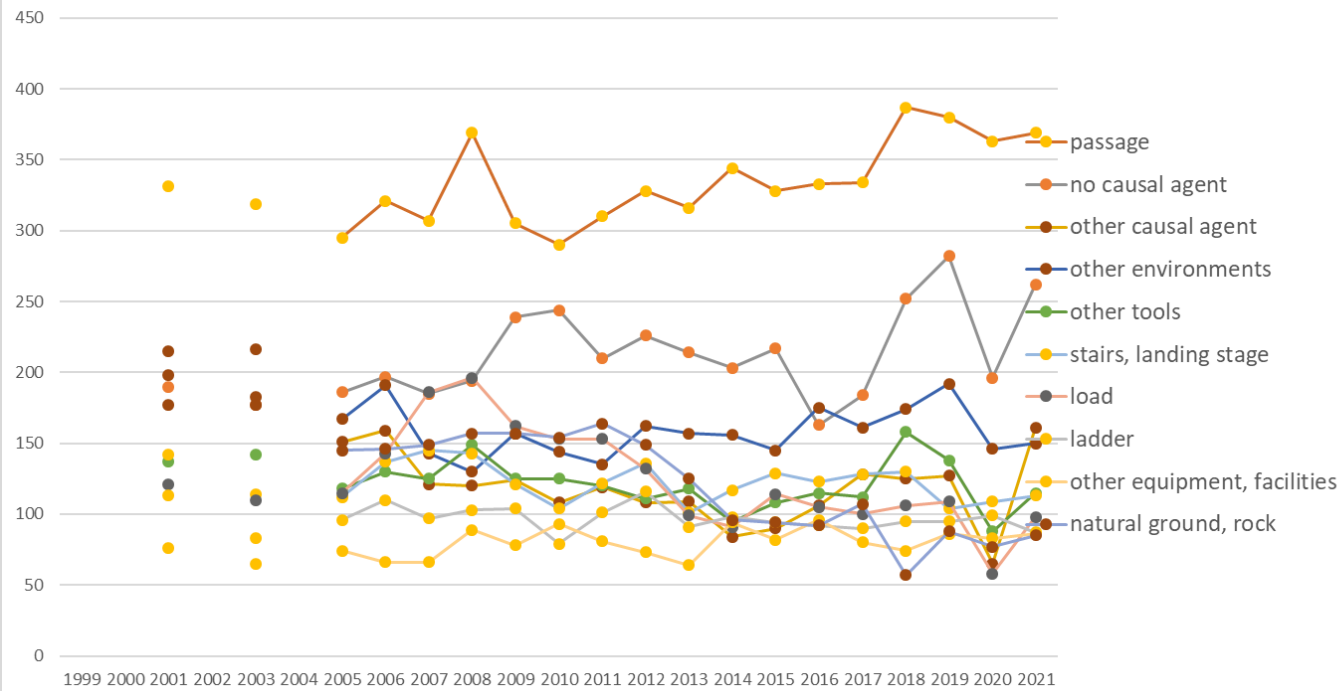

Transition of fatal and non-fatal accidents in small causal agents in code no. 1403 other amusement service (1999-2021)

Transition of fatal and non-fatal accidents in top 7 type of accidents
(1999-2021)

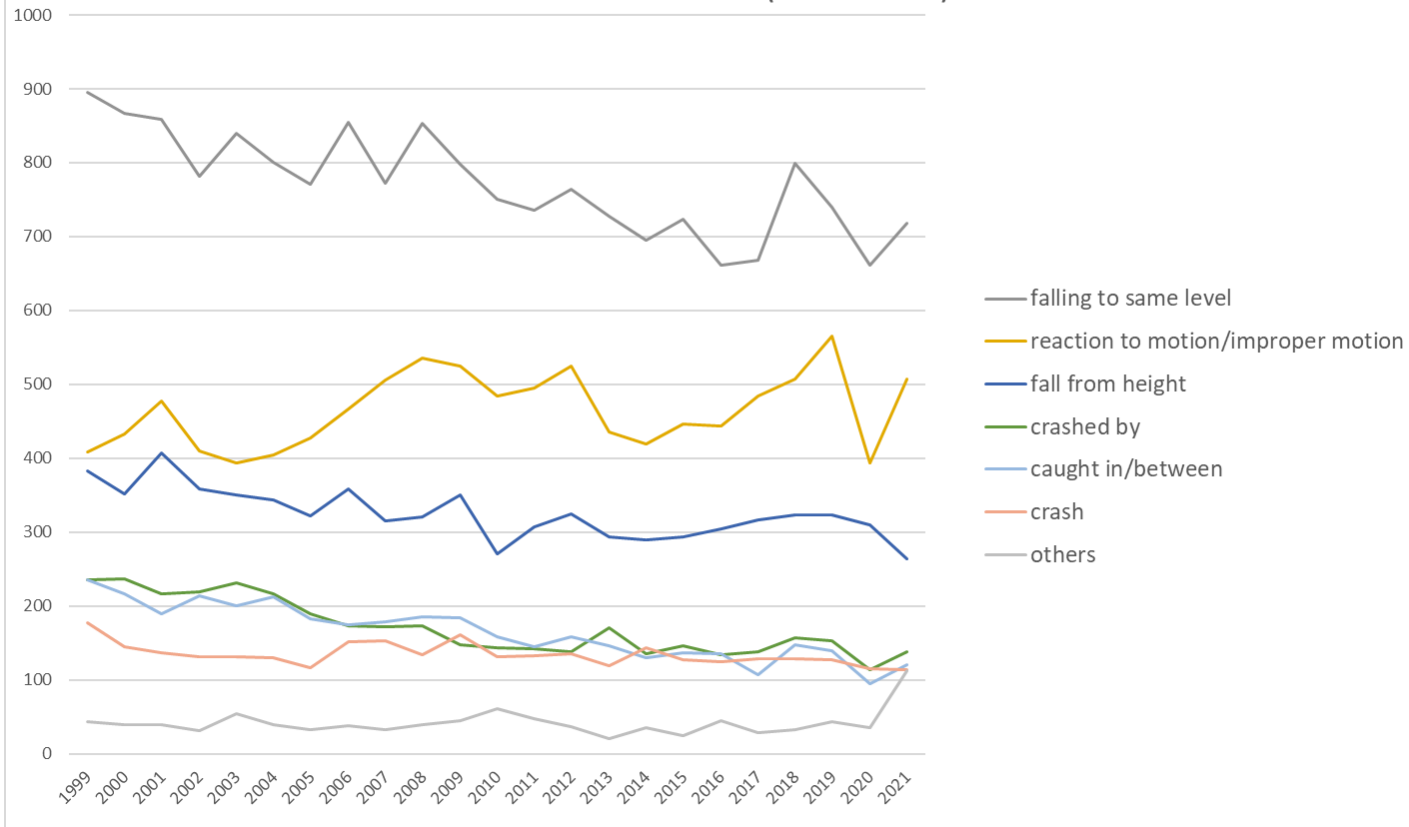

Transition of fatal and non-fatal accidents in type of accidents in code no. 1403 other amusement service (1999-2021)

Transition of fatal and non-fatal accidents in workers ages (1999-2021)

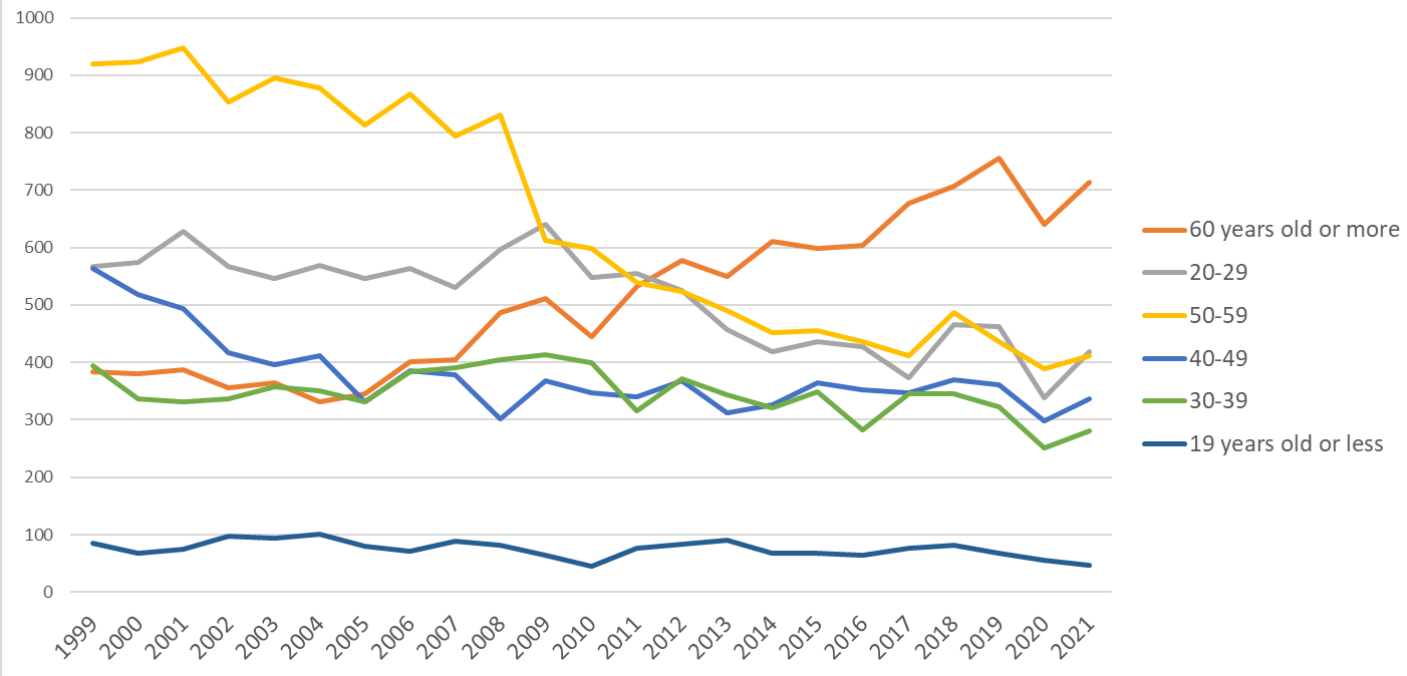

Transition of fatal and non-fatal accidents in workers ages in code no. 1403 other amusement service (1999-2021)

11	Saitama	95	84	76		87		91	97	117	111	114	108	102	111	101	109	114	81	90	135	116	112	127	2,178	Saitama
27	Osaka	94	116	148		132		116	112	96	122	115	90	95	113	91	97	98	113	97	109	113	83	110	2,260	Osaka
28	Hyogo	161	163	148		130		119	128	145	133	117	95	113	104	106	134	108	106	118	128	122	95	108	2,581	Hyogo
1	Hokkaido	160	188	134		154		180	187	195	185	161	148	140	141	140	143	113	122	117	125	128	92	96	3,049	Hokkaido
22	Shizuoka	102	112	114		112		119	126	104	125	168	122	105	122	110	111	93	109	94	107	100	82	89	2,326	Shizuoka
23	Aichi	117	121	124		92		76	106	99	90	115	100	92	92	99	97	104	82	92	84	92	88	81	2,043	Aichi
8	Ibaraki	117	103	92		86		78	76	87	60	88	78	82	78	63	67	61	85	82	87	87	53	77	1,687	Ibaraki
9	Tochigi	99	88	93		80		75	78	62	73	74	80	55	68	59	48	69	57	78	67	59	62	72	1,496	Tochigi
40	Fukuoka	104	90	100		100		88	113	81	103	101	72	87	95	104	77	91	70	77	85	68	78	69	1,853	Fukuoka
21	Gifu	99	105	109		79		77	84	112	95	73	81	75	74	81	77	75	54	58	61	51	75	54	1,649	Gifu
24	Mie	98	75	108		86		68	72	62	82	67	65	67	58	56	57	62	47	53	73	55	46	47	1,404	Mie
10	Gunma	81	69	67		63		46	68	64	71	74	55	40	55	60	57	43	47	51	44	67	49	47	1,218	Gunma
7	Fukushima	68	59	35		43		41	40	33	45	51	43	35	35	40	22	32	30	17	40	20	27	42	798	Fukushima
26	Kyoto	35	35	46		46		36	43	31	27	29	22	39	32	30	29	35	22	27	44	42	30	39	719	Kyoto
34	Hiroshima	65	55	74		58		51	49	53	48	46	36	42	37	41	39	27	24	31	27	41	27	38	909	Hiroshima
15	Niigata	45	39	47		47		38	75	35	43	49	33	29	44	40	25	33	34	27	28	32	22	38	803	Niigata
46	Kagoshima	43	35	45		47		44	26	40	33	31	36	24	42	31	28	33	36	28	33	28	33	36	732	Kagoshima
33	Okayama	51	57	39		48		33	29	36	37	37	27	24	23	29	32	29	27	31	40	31	23	36	719	Okayama
20	Nagano	53	48	53		52		41	44	42	50	41	33	24	44	26	36	37	38	48	34	31	34	35	844	Nagano
4	Miyagi	41	55	46		44		34	38	41	50	41	38	34	28	38	38	36	32	28	31	41	31	34	799	Miyagi
29	Nara	41	52	38		41		31	38	48	38	32	43	42	39	39	25	35	33	33	35	36	25	29	773	Nara
43	Kumamoto	73	55	69		60		60	55	50	51	43	43	43	44	42	40	54	34	44	50	24	24	26	984	Kumamoto
42	Nagasaki	30	22	38		29		28	41	37	26	28	17	22	26	15	13	27	27	24	26	25	24	24	549	Nagasaki
19	Yamanashi	40	28	37		33		41	40	36	42	48	31	32	27	27	29	33	30	22	36	18	19	23	672	Yamanashi
44	Oita	47	46	38		25		31	41	29	36	30	29	22	23	22	19	22	33	24	23	28	19	23	610	Oita

39	Kochi	29	16	24		29		14	24	24	23	21	27	23	18	22	16	30	23	23	12	24	15	23	460	Kochi
25	Shiga	44	48	43		43		40	28	31	35	39	36	43	43	30	40	29	30	37	17	33	30	22	741	Shiga
45	Miyazaki	45	37	23		37		39	45	39	32	22	27	29	28	17	26	34	24	23	28	24	24	22	625	Miyazaki
3	Iwate	41	27	34		46		32	19	32	24	22	24	24	26	16	14	22	21	27	20	13	23	22	529	Iwate
47	Okinawa	24	29	32		30		28	31	26	26	14	29	21	37	20	25	27	19	23	30	32	25	21	549	Okinawa
17	Ishikawa	31	27	25		17		11	19	18	15	15	18	25	16	10	17	14	12	22	15	17	13	21	378	Ishikawa
6	Yamagata	18	28	28		24		18	26	11	19	20	15	13	14	16	13	16	13	10	18	18	9	19	366	Yamagata
16	Toyama	22	28	26		25		26	19	13	25	20	20	20	16	16	12	14	21	23	22	21	16	17	422	Toyama
38	Ehime	39	29	29		35		26	31	24	35	25	15	26	20	20	14	14	18	20	14	18	12	16	480	Ehime
35	Yamaguchi	35	27	23		25		33	28	17	26	19	10	28	17	11	12	19	9	16	18	19	20	15	427	Yamaguchi
18	Fukui	13	16	12		14		11	14	12	11	12	12	13	12	18	8	12	17	11	17	8	11	15	269	Fukui
41	Saga	22	26	24		19		18	17	28	20	25	17	12	16	19	14	19	18	16	15	20	13	11	389	Saga
2	Aomori	16	19	21		21		25	13	17	28	18	21	18	19	14	16	9	9	15	9	14	16	10	348	Aomori
32	Shimane	17	11	14		17		8	16	11	10	13	9	11	10	6	4	10	2	14	11	5	7	10	216	Shimane
30	Wakayama	22	19	31		19		14	20	23	18	20	19	18	21	5	11	18	20	18	11	17	12	9	365	Wakayama
31	Tottori	9	6	6		5		6	6	7	4	8	14	13	7	6	10	6	9	10	6	4	9	9	160	Tottori
37	Kagawa	40	29	28		30		27	29	19	34	27	19	17	19	14	16	14	20	22	16	22	17	8	467	Kagawa
5	Akita	21	20	25		20		17	17	16	24	14	11	9	15	16	17	12	13	10	17	12	16	7	329	Akita
36	Tokushima	27	24	27		28		14	20	18	22	15	15	11	11	11	9	9	10	14	5	9	8	6	313	Tokushima
	total	2,915	2,799	2,863		2,651		2,448	2,672	2,587	2,699	2,610	2,383	2,360	2,449	2,243	2,194	2,271	2,168	2,232	2,457	2,406	1,974	2,207	51,588	total

Data source : <https://anzeninfo.mhlw.go.jp/user/anzen/tok/anst00.htm>

Return to https://www.jisha.or.jp/english/statistics/202211_23.html