

Transition of causal agents (Middle) of fatal and non-fatal accidents as code no. 41 temporary buildings, establishments (1999-2021)

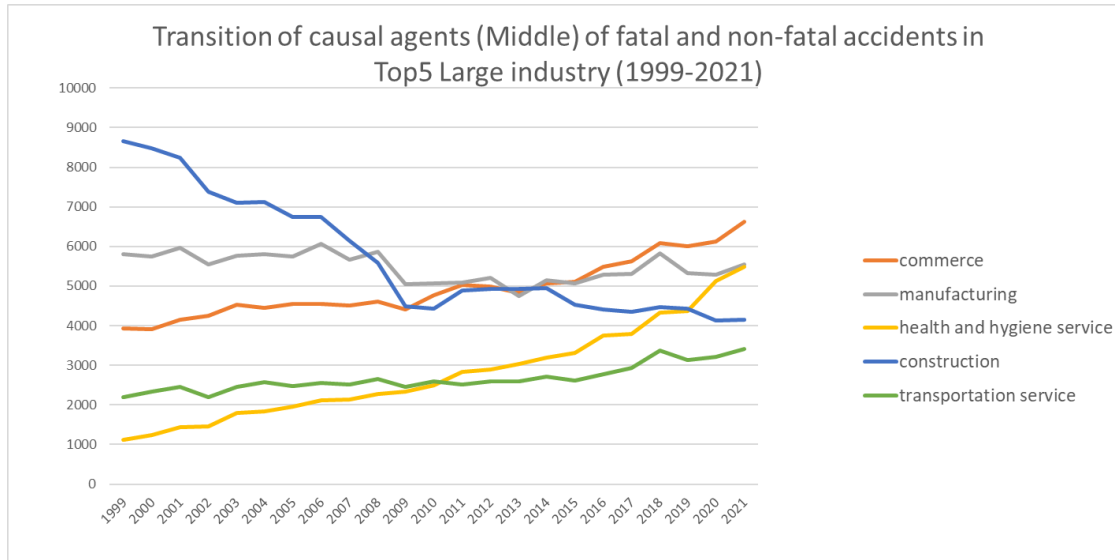

Transition of causal agents (Middle) of fatal and non-fatal accidents as code no. 41 temporary buildings, establishments in Large industry (1999-2021)

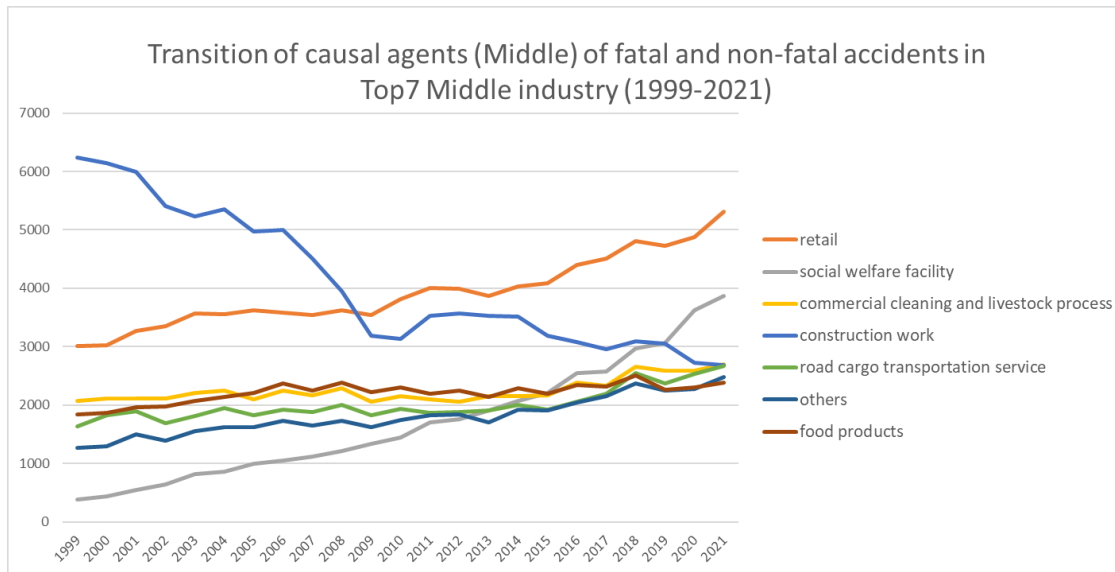

Transition of causal agents (Middle) of fatal and non-fatal accidents as code no. 41 temporary buildings, establishments in Middle Industry (1999-2021)

Transition of causal agents (Middle) of fatal and non-fatal accidents in Top10 Small industry (1999-2021)

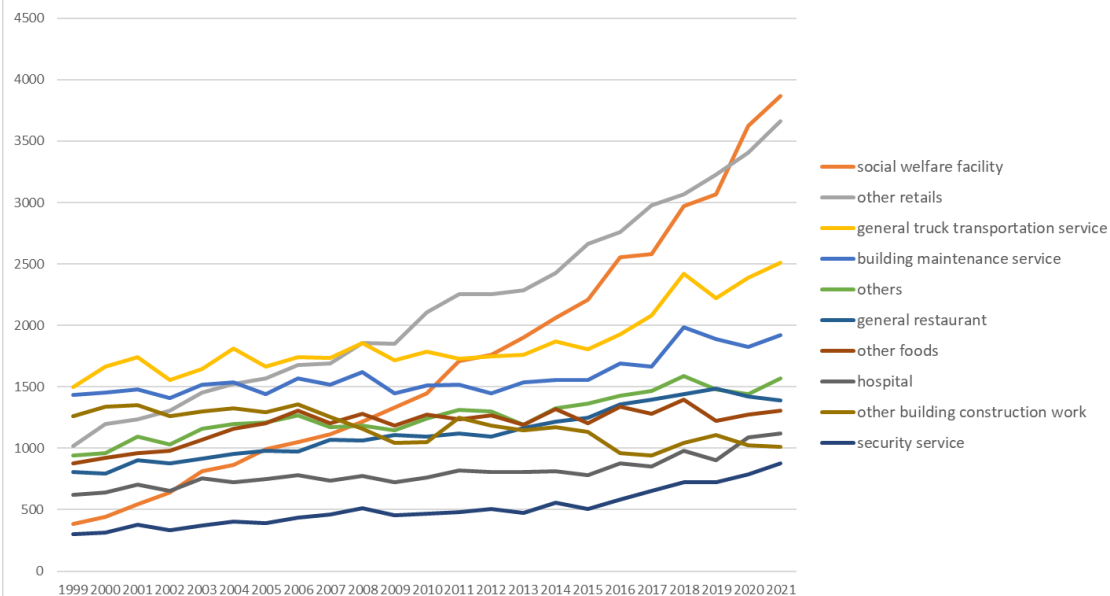

Transition of causal agents (Middle) of fatal and non-fatal accidents as code no. 41 temporary buildings, establishments in Small Industry (1999-2021)

Transition of causal agents (Middle) of fatal and non-fatal accidents as code no. 41 temporary buildings, establishments in Large industry (1999-2021)

code	Large industry	1999	2000	2001	2002	2003	2004	2005	2006	2007	2008	2009	2010	2011	2012	2013	2014	2015	2016	2017	2018	2019	2020	2021	total	Large industry
08	commerce	3,938	3,904	4,159	4,243	4,538	4,445	4,555	4,557	4,516	4,617	4,410	4,763	5,028	4,982	4,834	5,069	5,112	5,488	5,626	6,084	6,006	6,123	6,617	113,614	commerce
01	manufacturing	5,812	5,756	5,961	5,541	5,758	5,805	5,745	6,058	5,665	5,858	5,045	5,074	5,093	5,200	4,759	5,144	5,078	5,294	5,314	5,830	5,335	5,294	5,556	125,975	manufacturing
13	health and hygiene service	1,124	1,232	1,428	1,463	1,787	1,831	1,959	2,110	2,129	2,281	2,337	2,489	2,828	2,888	3,034	3,196	3,313	3,754	3,786	4,334	4,375	5,123	5,487	64,288	health and hygiene service
03	construction	8,663	8,477	8,231	7,383	7,105	7,132	6,741	6,752	6,154	5,593	4,489	4,434	4,896	4,935	4,925	4,942	4,537	4,416	4,357	4,465	4,438	4,125	4,154	131,344	construction
04	transportation service	2,190	2,337	2,450	2,199	2,454	2,584	2,470	2,563	2,516	2,659	2,455	2,603	2,512	2,601	2,585	2,716	2,606	2,775	2,939	3,372	3,142	3,219	3,420	61,367	transportation service
14	hotel/restaurant/amusement service	2,515	2,452	2,647	2,476	2,592	2,620	2,613	2,704	2,774	2,873	2,781	2,691	2,678	2,675	2,734	2,854	2,870	3,004	3,105	3,285	3,251	2,962	2,959	64,115	hotel/restaurant/amusement service
15	commercial cleaning and livestock process	2,072	2,112	2,114	2,107	2,214	2,246	2,101	2,250	2,170	2,288	2,055	2,147	2,095	2,063	2,155	2,156	2,163	2,390	2,330	2,656	2,592	2,585	2,695	51,756	commercial cleaning and livestock process
17	others	1,306	1,354	1,554	1,462	1,620	1,690	1,658	1,775	1,694	1,793	1,671	1,770	1,875	1,907	1,771	1,974	1,960	2,110	2,237	2,442	2,323	2,358	2,563	42,867	others
11	telecommunication service	47	32	35	70	119	172	697	854	769	736	709	675	690	693	588	590	533	587	599	662	637	665	639	11,798	telecommunication service
09	financial business/advertisement	461	471	498	466	508	492	463	491	518	544	535	511	543	541	492	498	538	559	592	586	544	536	557	11,944	financial business/advertisement

12	education/research service	180	215	226	223	224	259	300	292	278	327	298	324	308	301	335	337	359	399	394	413	440	443	540	7,415	education/research service
05	cargo handling service	186	209	218	224	234	192	254	233	227	250	220	256	262	246	212	261	276	275	315	347	373	347	411	6,028	cargo handling service
06	agriculture	231	231	208	210	226	222	204	241	213	216	196	236	223	270	274	262	263	272	231	307	290	319	334	5,679	agriculture
07	livestock/fishery	252	235	265	214	228	218	214	228	254	209	193	217	231	243	208	181	200	206	183	230	225	245	247	5,126	livestock/fishery
16	public office	38	32	40	31	47	31	65	32	27	29	29	23	30	36	30	32	16	21	37	30	29	43	49	777	public office
10	movie/play service	34	25	20	35	20	15	12	42	24	28	44	25	26	28	27	20	26	29	28	35	27	30	41	641	movie/play service
02	mining	91	68	70	41	49	44	49	45	45	32	33	38	39	24	36	53	35	29	32	45	41	26	38	1,003	mining
	total	29,140	29,142	30,124	28,388	29,723	29,998	30,100	31,227	29,973	30,333	27,500	28,276	29,357	29,633	28,999	30,285	29,885	31,608	32,105	35,123	34,068	34,443	36,307	705,737	total

Transition of causal agents (Middle) of fatal and non-fatal accidents as code no. 41 temporary buildings, establishments in Middle industry (1999-2021)

code	Middle industry	1999	2000	2001	2002	2003	2004	2005	2006	2007	2008	2009	2010	2011	2012	2013	2014	2015	2016	2017	2018	2019	2020	2021	total	Middle industry	
0802	retail	3,015	3,028	3,270	3,354	3,576	3,550	3,629	3,584	3,545	3,627	3,548	3,817	4,011	3,986	3,872	4,028	4,084	4,398	4,516	4,808	4,732	4,873	5,310	90,161	retail	
1302	social welfare facility	385	440	544	638	815	862	993	1,051	1,116	1,214	1,333	1,450	1,710	1,762	1,902	2,065	2,211	2,553	2,580	2,969	3,067	3,622	3,867	39,149	social welfare facility	
1501	commercial cleaning and livestock process	2,072	2,112	2,114	2,107	2,214	2,246	2,101	2,250	2,170	2,288	2,055	2,147	2,095	2,063	2,155	2,156	2,163	2,390	2,330	2,656	2,592	2,585	2,695	51,756	commercial cleaning and livestock process	
0302	construction work	6,240	6,149	5,990	5,411	5,226	5,357	4,966	5,004	4,512	3,953	3,186	3,137	3,526	3,567	3,523	3,515	3,182	3,075	2,954	3,091	3,058	2,729	2,688	94,039	construction work	
0403	road cargo transportation service	1,633	1,831	1,891	1,696	1,814	1,945	1,832	1,917	1,887	2,003	1,825	1,939	1,863	1,882	1,905	2,004	1,923	2,052	2,195	2,553	2,371	2,539	2,664	46,164	road cargo transportation service	
1702	others	1,263	1,297	1,498	1,391	1,553	1,626	1,618	1,725	1,652	1,737	1,627	1,738	1,823	1,839	1,701	1,917	1,907	2,047	2,159	2,366	2,254	2,277	2,481	41,496	others	
0101	food products	1,835	1,870	1,966	1,974	2,072	2,146	2,206	2,371	2,245	2,378	2,220	2,303	2,191	2,253	2,144	2,291	2,196	2,342	2,318	2,509	2,261	2,309	2,385	50,785	food products	
1301	medical treatment service	692	736	819	746	889	870	878	952	915	966	900	945	1,021	1,017	1,045	1,043	1,023	1,122	1,103	1,261	1,215	1,399	1,523	23,080	medical treatment service	
1402	restaurant	914	914	1,030	989	1,053	1,093	1,131	1,131	1,237	1,243	1,289	1,247	1,260	1,225	1,328	1,366	1,401	1,532	1,559	1,622	1,631	1,558	1,513	29,266	restaurant	
0301	civil engineering work	1,685	1,541	1,483	1,245	1,141	1,034	986	965	873	889	714	695	703	706	745	727	684	673	703	684	690	686	747	20,999	civil engineering work	
1401	hotel	829	766	824	796	829	795	797	806	808	823	753	788	734	726	739	783	748	785	840	872	892	705	746	18,184	hotel	
0303	other construction works	738	787	758	727	738	741	789	783	769	751	589	602	667	662	657	700	671	668	700	690	690	710	719	16,306	other construction works	
1403	other amusement service	772	772	793	691	710	732	685	767	729	807	739	656	684	724	667	705	721	687	706	791	728	699	700	16,665	other amusement service	
0801	wholesale	618	542	602	576	624	565	581	586	596	567	480	561	619	561	572	592	583	571	590	692	693	672	656	13,699	wholesale	
																											telecommunication

1101	telecommunication service	47	32	35	70	119	172	697	854	769	736	709	675	690	693	588	590	533	587	599	662	637	665	639	11,798	service
0804	other commerce	270	288	249	278	288	294	300	331	329	383	341	343	355	390	354	397	393	472	461	512	525	504	567	8,624	other commerce
0402	road passenger transport service	397	369	434	388	466	460	479	454	448	500	484	487	510	544	510	545	517	550	538	633	566	513	546	11,338	road passenger transport service
1201	education/research service	180	215	226	223	224	259	300	292	278	327	298	324	308	301	335	337	359	399	394	413	440	443	540	7,415	education/research service
0117	other manufacturing	477	429	463	426	441	504	441	452	402	437	435	407	438	399	358	399	433	413	484	471	465	475	500	10,149	other manufacturing
0901	financial business	418	443	460	419	444	426	395	450	454	480	465	457	468	480	411	419	454	465	500	508	449	451	473	10,389	financial business
0112	metal products	667	662	710	626	624	603	598	630	575	585	474	440	487	463	424	455	448	434	442	495	439	445	462	12,188	metal products
0108	chemical products	381	375	387	306	355	351	401	402	358	417	292	301	368	348	288	365	307	369	379	411	408	367	388	8,324	chemical products
0115	transport equipment products	398	429	397	409	456	441	446	449	447	439	327	358	306	339	293	307	373	357	354	408	354	346	372	8,805	transport equipment products
0501	land cargo handling service	140	136	147	150	160	130	185	171	161	191	170	182	196	193	169	203	234	233	263	292	315	289	343	4,653	land cargo handling service
0601	agriculture	127	130	117	137	124	128	142	143	136	151	136	172	164	218	234	206	219	223	198	244	250	277	274	4,150	agriculture
0113	machine products	350	334	326	294	317	325	280	317	309	314	205	233	246	264	236	250	257	248	248	291	243	282	267	6,436	machine products
0114	electrical equipment products	232	252	259	237	237	260	219	276	270	242	195	209	218	218	180	202	213	267	254	269	245	243	260	5,457	electrical equipment products
0109	sand and stone products	384	378	422	350	334	313	306	303	267	258	213	206	183	219	217	222	203	222	197	230	232	207	251	6,117	sand and stone products
0401	railroad/water transportation/airline service	141	125	111	106	149	159	143	173	170	139	130	162	123	158	153	154	147	155	175	161	180	146	193	3,453	railroad/water transportation/airline service
0701	livestock	138	143	149	118	132	128	139	134	171	138	128	138	152	170	136	125	135	141	134	171	165	197	182	3,364	livestock
0104	wood products	293	273	240	189	198	193	178	209	189	154	152	111	129	126	118	137	118	129	109	155	132	99	116	3,747	wood products
0106	pulp/paper processing products	147	140	140	147	127	121	122	110	96	118	87	100	103	103	79	109	108	107	100	109	108	104	108	2,593	pulp/paper processing products
1303	other health and hygiene service	47	56	65	79	83	99	88	107	98	101	104	94	97	109	87	88	79	79	103	104	93	102	97	2,059	other health and hygiene service
0107	printing/bookbinding	102	102	113	96	97	100	93	99	97	86	95	65	74	93	80	88	76	82	86	94	83	80	89	2,070	printing/bookbinding
0902	advertisement and mediator	43	28	38	47	64	66	68	41	64	64	70	54	75	61	81	79	84	94	92	78	95	85	84	1,555	advertisement and mediator
0803	haircut/beauty salon	35	46	38	35	50	36	45	56	46	40	41	42	43	45	36	52	52	47	59	72	56	74	84	1,130	haircut/beauty salon

0110	steel making	105	103	109	96	75	98	110	104	108	105	65	79	87	84	77	66	76	88	74	92	84	82	82	2,049	steel making
1701	dispatch service	43	57	56	71	67	64	40	50	42	56	44	32	52	68	70	57	53	63	78	76	69	81	82	1,371	dispatch service
0103	fiber products	137	114	108	79	106	86	82	76	81	88	75	71	77	86	64	69	69	58	65	67	79	57	72	1,866	fiber products
0116	electric/gas/water service	61	61	76	69	83	63	58	55	62	57	58	50	61	58	43	48	55	42	51	59	61	70	71	1,372	electric/gas/water service
0502	harbor transportation service	46	73	71	74	74	62	69	62	66	59	50	74	66	53	43	58	42	42	52	55	58	58	68	1,375	harbor transportation service
0702	fishery	114	92	116	96	96	90	75	94	83	71	65	79	79	73	72	56	65	65	49	59	60	48	65	1,762	fishery
0102	textile products	128	107	120	120	108	92	92	99	77	79	69	63	55	69	73	70	75	68	72	80	64	65	60	1,905	textile products
0602	forestry	104	101	91	73	102	94	62	98	77	65	60	64	59	52	40	56	44	49	33	63	40	42	60	1,529	forestry
1601	public office	38	32	40	31	47	31	65	32	27	29	29	23	30	36	30	32	16	21	37	30	29	43	49	777	public office
0111	nonferrous metal making	44	53	52	49	42	41	38	54	31	59	45	38	40	40	38	32	35	30	40	49	32	31	43	956	nonferrous metal making
1001	movie/play service	34	25	20	35	20	15	12	42	24	28	44	25	26	28	27	20	26	29	28	35	27	30	41	641	movie/play service
0202	quarrying	81	58	56	40	45	37	43	41	42	30	30	31	36	21	34	50	30	24	28	40	36	22	36	891	quarrying
0105	furniture	71	74	73	74	86	68	75	52	51	42	38	40	30	38	47	34	36	38	41	41	45	32	30	1,156	furniture
0404	other transportation service	19	12	14	9	25	20	16	19	11	17	16	15	16	17	17	13	19	18	31	25	25	21	17	412	other transportation service
0203	other mining	3	6	7	1	4	6	4	3	2	2	2	6	2	3	2	3	4	3	4	4	5	4	1	81	other mining
0201	coal mining	7	4	7			1	2	1	1		1	1	1				1	2		1			1	31	coal mining
	total	29,140	29,142	30,124	28,388	29,723	29,998	30,100	31,227	29,973	30,333	27,500	28,276	29,357	29,633	28,999	30,285	29,885	31,608	32,105	35,123	34,068	34,443	36,307	705,737	total

Transition of causal agents (Middle) of fatal and non-fatal accidents as code no. 41 temporary buildings, establishments in Small industry (1999-2021)

code	Small industry	1999	2000	2001	2002	2003	2004	2005	2006	2007	2008	2009	2010	2011	2012	2013	2014	2015	2016	2017	2018	2019	2020	2021	total	Small industry
130201	social welfare facility	385	440	544	638	815	862	993	1,051	1,116	1,214	1,333	1,450	1,710	1,762	1,902	2,065	2,211	2,553	2,580	2,969	3,067	3,622	3,867	39,149	social welfare facility
080209	other retails	1,020	1,196	1,233	1,304	1,453	1,525	1,566	1,676	1,691	1,859	1,851	2,109	2,251	2,254	2,283	2,425	2,661	2,761	2,979	3,066	3,225	3,409	3,662	49,459	other retails
040301	general truck transportation service	1,499	1,666	1,741	1,557	1,648	1,810	1,664	1,742	1,733	1,857	1,715	1,787	1,731	1,747	1,764	1,870	1,809	1,925	2,079	2,419	2,225	2,388	2,508	42,884	general truck transportation service
150101	building maintenance service	1,432	1,453	1,481	1,411	1,520	1,540	1,440	1,566	1,516	1,618	1,446	1,514	1,517	1,449	1,535	1,555	1,553	1,689	1,667	1,984	1,888	1,824	1,921	36,519	building maintenance service
170209	others	942	963	1,098	1,032	1,162	1,197	1,213	1,268	1,173	1,188	1,145	1,244	1,315	1,297	1,190	1,326	1,363	1,426	1,467	1,587	1,480	1,439	1,567	29,082	others
140201	general restaurant	806	796	903	879	918	956	983	972	1,072	1,063	1,109	1,098	1,118	1,095	1,163	1,219	1,248	1,359	1,398	1,444	1,484	1,424	1,390	25,897	general restaurant

010109	other foods	877	924	959	983	1,067	1,160	1,207	1,304	1,205	1,282	1,184	1,277	1,237	1,265	1,189	1,318	1,202	1,338	1,279	1,394	1,221	1,277	1,309	27,458	other foods
130101	hospital	624	642	706	651	754	724	750	781	739	774	727	761	822	809	808	812	783	878	854	983	903	1,090	1,122	18,497	hospital
030209	other building construction work	1,260	1,336	1,353	1,264	1,302	1,328	1,296	1,357	1,255	1,161	1,044	1,049	1,249	1,184	1,149	1,172	1,131	960	939	1,046	1,107	1,027	1,013	26,982	other building construction work
170201	security service	299	311	377	334	370	405	392	436	459	515	458	467	478	508	473	560	507	581	653	723	723	791	878	11,698	security service
080201	all kinds of retail	1,055	1,005	1,135	1,119	1,180	1,140	1,126	1,056	1,023	907	852	838	832	841	751	746	688	787	710	759	693	662	766	20,671	all kinds of retail
030202	wooden house construction work	2,943	2,650	2,534	2,165	2,160	2,119	1,921	1,782	1,496	1,312	1,090	1,079	1,116	1,212	1,131	1,075	903	1,023	985	954	889	795	761	34,095	wooden house construction work
140101	hotel	829	766	824	796	829	795	797	806	808	823	753	788	734	726	739	783	748	785	840	872	892	705	746	18,184	hotel
030201	steel frame/reinforced concrete house construction work	1,723	1,803	1,770	1,708	1,465	1,622	1,499	1,599	1,535	1,287	867	809	953	956	1,046	1,074	951	902	867	923	864	709	724	27,656	steel frame/reinforced concrete house construction work
110101	telecommunication service	47	32	35	70	119	172	697	854	769	736	709	675	690	693	588	590	533	587	599	662	637	665	639	11,798	telecommunication service
080109	other wholesale	446	410	476	461	516	484	482	498	511	494	429	506	570	509	526	542	546	529	546	653	653	625	616	12,028	other wholesale
080205	newspaper retail	660	571	611	649	635	618	667	586	587	621	616	648	656	620	576	635	484	606	579	663	533	515	575	13,911	newspaper retail
120109	other education/research service	151	183	199	201	194	232	269	256	254	294	263	295	278	280	305	299	324	360	360	372	396	410	493	6,668	other education/research service
030309	other construction works	408	420	386	394	414	415	461	463	436	431	316	323	372	388	381	416	432	435	440	446	452	449	467	9,545	other construction works
080409	other commerce	208	214	195	217	230	211	239	262	259	288	254	261	269	289	268	308	287	341	331	385	389	372	419	6,496	other commerce
011209	other metal products	558	578	616	539	534	507	518	538	482	497	410	377	426	386	348	379	381	366	373	414	368	373	372	10,340	other metal products
010104	bread/cake products	210	228	254	236	275	256	285	269	312	321	295	316	269	315	313	300	324	347	331	374	345	331	355	6,861	bread/cake products
090103	insurance business	326	333	380	332	336	314	300	354	329	338	345	357	355	361	312	327	349	354	377	398	336	335	350	7,898	insurance business
050101	land cargo handling service	140	136	147	150	160	130	185	171	161	191	170	182	196	193	169	203	234	233	263	292	315	289	343	4,653	land cargo handling service
030199	other civil engineering work	576	559	572	462	457	423	404	359	362	355	309	307	338	337	334	325	321	312	312	326	328	309	335	8,722	other civil engineering work
140301	golf course	404	421	381	320	343	360	357	414	366	395	353	311	314	315	318	350	350	322	323	378	338	317	328	8,078	golf course
140309	other amusement service	314	313	344	312	314	318	285	308	319	363	319	302	302	333	297	294	303	291	297	324	308	314	316	7,190	other amusement service
040201	taxi service	245	235	271	227	305	290	302	277	267	323	315	307	310	323	301	321	329	308	317	380	340	306	316	6,915	taxi service
010101	meat/dairy products	203	193	208	213	226	223	209	246	231	276	244	250	247	236	242	238	272	247	254	261	272	274	286	5,551	meat/dairy products
060101	agriculture	127	130	117	137	124	128	142	143	136	151	136	172	164	218	234	206	219	223	198	244	250	277	274	4,150	agriculture
150103	other waste disposal service	200	210	170	254	281	271	255	257	245	227	211	222	223	234	207	203	170	221	216	214	229	258	267	5,245	other waste disposal service
010102	fishery products	332	357	356	363	329	303	315	356	308	303	302	294	268	268	233	287	259	244	265	266	260	277	258	6,803	fishery products
150102	industrial waste management	119	142	144	143	147	144	141	176	170	194	170	176	145	154	163	176	198	216	185	212	259	224	257	4,055	industrial waste management

	service																										service
150109	other cleaning and livestock process service	313	297	311	287	260	278	250	238	231	240	210	225	200	219	236	213	233	254	252	241	212	270	243	5,713	other cleaning and livestock process service	
130102	general clinic	28	47	49	46	72	72	63	76	83	95	84	101	116	105	112	139	131	141	127	148	161	165	218	2,379	general clinic	
040202	bus service	143	125	158	152	154	159	167	166	172	163	163	168	186	212	197	213	182	228	202	236	218	197	216	4,177	bus service	
011301	machine products	286	273	249	223	247	264	213	262	240	257	166	185	190	213	191	193	196	193	186	224	191	227	207	5,076	machine products	
011502	auto mobile products	135	162	141	144	176	175	212	214	206	197	105	144	151	163	141	152	193	189	175	221	167	156	205	3,924	auto mobile products	
011709	other manufacturing	180	167	178	180	172	211	176	191	141	178	175	162	164	150	136	137	156	147	173	178	183	186	197	3,918	other manufacturing	
030203	building facility construction work	314	360	333	274	299	288	250	266	226	193	185	200	208	215	197	194	197	190	163	168	198	198	190	5,306	building facility construction work	
130109	other medical treatment service	40	47	64	49	63	74	65	95	93	97	89	83	83	103	125	92	109	103	122	130	151	144	183	2,204	other medical treatment service	
070101	livestock	138	143	149	118	132	128	139	134	171	138	128	138	152	170	136	125	135	141	134	171	165	197	182	3,364	livestock	
011703	cleaning	115	108	133	118	133	148	130	130	137	135	135	156	148	124	135	147	160	164	184	159	151	160	181	3,291	cleaning	
080204	fuel retail	196	174	194	206	211	195	181	172	167	154	157	141	188	169	156	129	147	145	156	196	183	157	176	3,950	fuel retail	
040101	railroad service	119	101	90	83	119	135	115	131	134	118	109	121	106	130	125	111	114	111	132	128	129	113	165	2,739	railroad service	
010805	plastics products	134	147	138	96	129	117	141	154	127	159	111	109	150	139	107	151	132	160	147	168	161	140	161	3,178	plastics products	
030106	road construction work	314	286	235	231	213	180	179	159	138	158	119	91	120	107	112	117	117	115	123	109	131	128	150	3,632	road construction work	
080401	warehousing	62	74	54	61	58	83	61	69	70	95	87	82	86	101	86	89	106	131	130	127	136	132	148	2,128	warehousing	
010901	cement products	214	227	240	207	189	173	163	162	144	142	113	115	107	114	119	138	112	120	101	145	144	131	143	3,463	cement products	
030301	electricity/telecommunication work	181	197	185	158	164	170	152	163	163	172	139	153	179	151	150	143	126	120	140	134	114	151	130	3,535	electricity/telecommunication work	
140209	other restaurants	108	118	127	110	135	137	148	159	165	180	180	149	142	130	165	147	153	173	161	178	147	134	123	3,369	other restaurants	
030302	machinery/apparatus setting work	149	170	187	175	160	156	176	157	170	148	134	126	116	123	126	141	113	113	120	110	124	110	122	3,226	machinery/apparatus setting work	
010103	agricultural food products	123	89	114	108	105	127	130	122	121	124	128	115	98	108	116	98	88	104	136	152	107	99	113	2,625	agricultural food products	
011409	other electrical equipment	90	115	86	92	89	121	84	125	115	109	74	90	82	101	76	74	94	110	101	113	112	97	107	2,257	other electrical equipment	
080202	auto mobile retail	37	43	49	47	53	46	52	53	43	52	47	55	54	73	74	63	59	59	63	92	77	92	106	1,389	auto mobile retail	
011403	electronics equipment and telecommunications apparatus	82	88	105	85	96	76	76	94	112	84	72	78	87	71	76	80	82	99	104	99	89	110	103	2,048	electronics equipment and telecommunications apparatus	
011501	ship building	212	224	202	207	239	225	188	187	198	205	185	176	120	138	116	113	144	132	139	133	142	126	101	3,852	ship building	
090101	banking/trust business	63	76	56	65	80	83	70	73	101	116	98	78	95	99	85	71	82	86	98	86	94	90	96	1,941	banking/trust business	





010803	pharmaceuticals	30	25	34	23	30	29	36	34	28	36	29	34	36	36	30	45	33	29	48	43	49	30	40	787	pharmaceuticals
011001	steel/iron/rolling products	40	30	42	35	25	32	38	36	39	43	23	33	27	37	28	30	32	33	31	42	28	28	40	772	steel/iron/rolling products
010409	other lumber and wood products	92	94	73	63	71	71	61	82	59	47	56	46	43	45	48	45	41	46	47	52	53	47	39	1,321	other lumber and wood products
011702	machine repair	50	46	43	41	39	48	49	37	43	47	51	22	37	51	20	30	30	23	37	40	43	31	39	897	machine repair
070209	other fishery	40	44	60	48	43	40	42	59	47	39	29	32	24	30	38	25	37	28	31	38	39	28	37	878	other fishery
060201	lumbering	61	60	41	38	52	49	35	56	40	33	27	37	39	28	19	31	29	33	23	39	25	25	37	857	lumbering
010209	other textile products	49	40	51	53	50	39	32	42	36	36	31	31	30	38	33	36	35	27	32	42	26	31	36	856	other textile products
170202	information processing service	22	23	23	25	21	24	13	21	20	34	24	27	30	34	38	31	37	40	39	56	51	47	36	716	information processing service
120101	auto mobile practical training	20	23	22	14	20	18	20	29	12	15	18	13	19	12	19	23	20	19	15	25	23	25	36	460	auto mobile practical training
011305	other precision machine products	40	35	49	38	38	32	40	32	38	28	23	30	31	26	15	32	37	32	31	40	33	29	34	763	other precision machine products
010106	soft drinks	32	32	28	26	26	32	29	25	32	30	29	29	25	31	19	17	26	24	19	29	30	19	34	623	soft drinks
010301	over/under wear	55	35	38	29	51	46	38	36	38	36	35	31	29	41	26	31	28	22	31	32	32	18	32	790	over/under wear
080101	all kinds of wholesale	155	123	111	97	91	69	77	75	73	61	44	50	40	41	39	42	31	36	34	30	29	36	31	1,415	all kinds of wholesale
011402	electrical appliance	45	23	49	48	40	49	39	37	30	35	38	27	30	31	20	34	28	38	36	37	33	20	31	798	electrical appliance
010105	alcoholic drinks	58	47	47	45	44	45	31	49	36	42	38	22	47	30	32	33	25	38	34	33	26	32	30	864	alcoholic drinks
010601	pulp/paper	43	39	38	41	32	30	21	33	18	34	25	21	30	26	15	35	27	29	31	18	21	24	30	661	pulp/paper
070201	fishery	74	48	56	48	53	50	33	35	36	32	36	47	55	43	34	31	28	37	18	21	21	20	28	884	fishery
010806	rubber products	39	32	39	38	35	39	47	34	34	36	25	19	35	39	31	29	31	35	26	33	31	31	28	766	rubber products
030104	railway construction work	21	24	28	24	22	18	19	18	17	24	21	13	13	15	17	23	7	17	18	12	24	27	28	450	railway construction work
011602	city gas service	30	30	29	37	40	22	22	17	17	18	18	13	21	14	17	11	18	12	12	19	20	26	26	489	city gas service
030105	bridge construction work	103	97	105	97	70	62	52	59	69	65	37	58	50	40	56	51	53	46	47	35	33	35	25	1,345	bridge construction work
080203	furniture/fittings retail	47	39	48	29	44	26	37	41	34	34	25	26	30	29	32	30	45	40	29	32	21	38	25	781	furniture/fittings retail
011603	city water service	18	16	23	12	20	16	17	15	21	22	23	19	25	28	14	20	17	16	23	23	19	23	25	455	city water service
011204	metal plating products	47	38	47	31	38	39	31	39	45	35	28	28	23	36	40	38	28	22	27	31	33	33	24	781	metal plating products
020201	quarrying	52	26	28	19	26	17	19	24	30	18	17	20	17	9	20	31	20	14	15	30	18	12	24	506	quarrying
100109	other movie/play service	18	15	8	24	15	10	7	30	15	17	24	16	12	17	13	9	11	16	10	23	18	18	24	370	other movie/play service
011002	casting products	42	38	36	35	25	47	43	41	41	35	25	22	35	34	27	22	20	36	35	28	36	29	23	755	casting products
060209	other forestry	43	41	50	35	50	45	27	42	37	32	33	27	20	24	21	25	15	16	10	24	15	17	23	672	other forestry
010609	other pulp/paper processing	26	28	24	30	27	24	30	20	21	18	17	29	20	19	15	16	16	21	16	28	17	22	22	506	other pulp/paper processing

	products																									products
010902	glass products	27	23	30	23	22	28	23	19	20	22	18	19	15	17	12	17	20	14	24	17	13	18	22	463	glass products
011009	other steel products	23	35	31	26	25	19	29	27	28	27	17	24	25	13	22	14	24	19	8	22	20	25	19	522	other steel products
090109	other financial business	25	27	18	18	22	23	17	15	15	14	21	19	13	14	12	19	17	16	18	18	16	21	19	417	other financial business
011401	heavy electrical equipment	15	26	19	12	12	14	20	20	13	14	11	14	19	15	8	14	9	20	13	20	11	16	19	354	heavy electrical equipment
011601	electric utility service	12	14	24	16	22	19	16	19	21	14	16	17	13	14	12	17	18	13	13	16	15	15	18	374	electric utility service
040303	cargo/ light automobile transportation service	8	13	16	13	15	15	19	14	21	16	15	18	8	12	20	21	15	10	13	12	13	24	18	349	cargo/ light automobile transportation service
010501	wood furniture	41	36	30	38	46	33	38	20	24	15	14	20	13	19	22	21	12	19	17	19	20	15	17	549	wood furniture
040103	airline service	15	14	10	17	19	11	18	25	21	14	14	17	4	19	21	30	25	31	30	19	39	19	17	449	airline service
040409	other transportation service	19	12	14	9	25	20	16	19	11	17	16	15	16	17	17	13	19	18	31	25	25	21	17	412	other transportation service
010402	plywood	20	31	22	23	20	14	20	30	25	17	15	10	14	21	19	24	20	18	12	26	16	14	16	447	plywood
011101	nonferrous metals/rolling products	17	23	17	17	11	11	17	20	10	15	16	12	12	10	16	11	14	11	10	16	14	14	16	330	nonferrous metals/rolling products
010709	other printing and bookbinding	12	13	11	10	14	11	17	12	14	7	9	4	12	7	9	9	6	11	9	16	14	12	16	255	other printing and bookbinding
011503	railway vehicle products	8	11	8	17	12	9	14	5	13	7	15	7	6	9	7	12	9	13	9	8	7	12	16	234	railway vehicle products
030108	sand collapse prevention civil engineering work	99	80	78	51	55	40	35	37	28	33	27	37	22	18	26	28	15	15	17	15	20	14	15	805	sand collapse prevention civil engineering work
011109	other nonferrous metal products	16	19	17	21	18	15	18	18	13	28	22	10	18	16	13	12	15	10	16	20	9	10	15	369	other nonferrous metal products
030111	port/seaside construction work	41	52	49	32	33	32	31	31	27	19	15	25	10	17	30	26	13	22	22	14	18	28	14	601	port/seaside construction work
010903	pottery products	23	22	28	32	29	27	19	25	13	23	9	8	6	15	13	13	8	13	10	17	9	9	14	385	pottery products
040209	other passenger transport service	9	9	5	9	7	11	10	11	9	14	6	12	14	9	12	11	6	14	19	17	8	10	14	246	other passenger transport service
011202	screw products	6	13	12	6	5	5	10	5	14	8	6	6	9	4	2	9	1	5	5	14	5	3	14	167	screw products
010204	dyeing	28	35	26	22	23	26	28	27	18	18	26	14	14	16	20	13	22	17	19	15	20	18	13	478	dyeing
011303	optical instruments	7	12	9	13	19	15	12	8	13	18	7	5	13	11	15	11	10	12	12	14	11	13	13	273	optical instruments
100101	movie production and delivery service	12	9	11	9	4	1	4	8	6	6	14	5	10	9	13	8	13	12	10	6	1	7	13	191	movie production and delivery service
080301	haircut	5	8	7	5	13	7	6	7	10	12	7	7	9	7	8	6	7	5	9	11	10	10	13	189	haircut
090201	traveling service	11	7	7	4	9	13	19	7	10	16	19	14	23	16	22	16	23	17	25	26	27	12	12	355	traveling service

010804	petroleum/coal products	11	14	13	12	10	15	25	8	11	12	11	16	14	11	15	14	9	8	15	9	11	13	12	289	petroleum/coal products
050201	general harbor transportation service	11	15	12	11	20	14	14	13	10	8	9	18	15	9	10	10	11	10	12	16	4	15	12	279	general harbor transportation service
011102	nonferrous metals casting products	11	11	18	11	13	15	3	16	8	16	7	16	10	14	9	9	6	9	14	13	9	7	12	257	nonferrous metals casting products
010808	painting products	12	10	8	9	12	4	10	10	10	9	8	13	5	8	3	5	6	5	7	8	11	14	12	199	painting products
120102	software service	9	9	5	8	10	9	11	7	12	18	17	16	11	9	11	15	15	20	19	16	21	8	11	287	software service
040102	water transportation service	7	10	11	6	11	13	10	17	15	7	7	24	13	9	7	13	8	13	13	14	12	14	11	265	water transportation service
010809	chemical fertilizer products	10	11	13	13	11	9	11	19	10	21	9	8	13	6	7	8	8	12	12	15	8	4	11	249	chemical fertilizer products
030102	tunnel construction work	18	20	37	26	13	16	17	20	17	18	14	10	13	20	13	10	14	8	13	6	17	14	10	364	tunnel construction work
011302	measuring instruments	12	12	18	12	12	8	12	13	15	8	6	9	9	8	15	13	12	5	19	12	6	11	10	257	measuring instruments
020202	gravel digging	21	24	19	15	16	14	19	14	9	8	12	7	16	9	12	15	9	7	7	5	14	9	9	290	gravel digging
010509	other furniture	13	12	20	12	22	15	17	17	11	10	9	8	9	11	14	6	13	8	14	9	17	7	9	283	other furniture
080102	furniture/fittings wholesale	17	9	15	18	17	12	22	13	12	12	7	5	9	11	7	8	6	6	10	9	11	11	9	256	furniture/fittings wholesale
010203	weaving	30	19	32	23	21	16	24	19	14	22	10	13	10	13	15	15	12	20	14	16	13	10	8	389	weaving
090102	stock/commodity trade business	4	7	6	4	6	6	8	8	9	12	1	3	5	6	2	2	6	9	7	6	3	5	8	133	stock/commodity trade business
010802	chemical fiber	8	9	9	6	3	7	4	6	7	6	1	4	1	7	8	6	1	4	7	5	8	2	7	126	chemical fiber
010904	fire resisting products	2	6	8	6	5	7	5	8	3	3	3	6	3	5	3	5	4	10	9	4	3	3	7	118	fire resisting products
150105	livestock process service	4	6	6	10	6	11	12	11	7	8	11	9	9	6	12	8	6	10	9	5	4	9	6	185	livestock process service
011201	western tableware/cutting tool products	16	1	3	8	9	6	6	4	6	6	5	5	1	3	6	7	6	6	7	4	3	6	6	130	western tableware/cutting tool products
010905	other ceramic products	18	16	13	12	10	12	11	19	10	7	12	6	6	14	8	3	7	11	8	10	9	7	5	234	other ceramic products
030101	hydroelectric plant construction work	14	8	11	9	5	7	7	3	6	3	6	2	4	7	1	5	3	6	3	7	2	3	5	127	hydroelectric plant construction work
050209	other harbor transportation service	3	3	6	5	4	5	8	1	3	8	4	4	3		2	2	2	3	6	2	2	3	5	84	other harbor transportation service
100102	movie theatre	4	1	1	2	1	4	1	4	3	5	6	4	4	2	1	3	2	1	8	6	8	5	4	80	movie theatre
010503	fittings	15	19	19	19	17	15	19	11	10	14	12	11	7	6	6	4	8	9	10	9	6	6	3	255	fittings
010807	leather products	22	17	13	15	14	15	15	12	12	10	9	8	9	5	7	10	5	5	7	6	7	9	3	235	leather products
010702	bookbinding	9	11	10	4	5	14	11	11	8	5	6	9	6	8	11	9	11	6	8	8	5	4	3	182	bookbinding
020209	other quarrying	8	8	9	6	3	6	5	3	3	4	1	4	3	3	2	4	1	3	6	5	4	1	3	95	other quarrying

011304	watch products	5	2	1	8	1	6	3	2	3	3	3	4	3	6		1	2	6		1	2	2	3	67	watch products
010202	cotton-spinning	14	9	9	17	13	10	8	10	9	3	2	3	1	1	4	6	5	3	7	7	4	6	2	153	cotton-spinning
030103	subway construction work	14	8	6	5	3	4		7	1	4	2	4	1	1	4	1	2	3	1	4	1	1	2	79	subway construction work
011609	other electric/gas/water service	1	1		4	1	6	3	4	3	3	1	1	2	2			2	1	3	1	7	6	2	54	other electric/gas/water service
010502	metal furniture	2	7	4	5	1	5	1	4	6	3	3	1	1	2	5	3	3	2		4	2	4	1	69	metal furniture
020309	other mining	1	6	4	1	4	5	4	3	1	2	1	3	2	3	1	2	4	2	4	4	5	3	1	66	other mining
011704	tobacco products	4	7	7	6	6	3	3	4	2	2	1	2	2	2	1	2	1		1	3	1	2	1	63	tobacco products
150104	cremation service	4	4	2	2		2	3	2	1	1	7	1	1	1	2	1	3		1				1	39	cremation service
010201	silk-reeling	7	4	2	5	1	1		1				2		1	1		1	1			1		1	29	silk-reeling
020109	other coal mining							1		1		1		1				1	2					1	8	other coal mining
020101	general coal mining	7	4	7			1	1	1				1								1				23	general coal mining
020302	petroleum mining	2		1								1	2			1			1						8	petroleum mining
020301	metal mining			2			1			1			1			1							1		7	metal mining
	total	29,140	29,142	30,124	28,388	29,723	29,998	30,100	31,227	29,973	30,333	27,500	28,276	29,357	29,633	28,999	30,285	29,885	31,608	32,105	35,123	34,068	34,443	36,307	705,737	total

Data source : <https://anzeninfo.mhlw.go.jp/user/anzen/tok/anst00.htm> (MHLW, Japan)

[https://www.jisha.or.jp/english/statistics/202212\\_03.html](https://www.jisha.or.jp/english/statistics/202212_03.html)