

Transition of fatal and non-fatal accidents in Aichi in industries (Large, Middle and Small) in Japan (1999-2021)

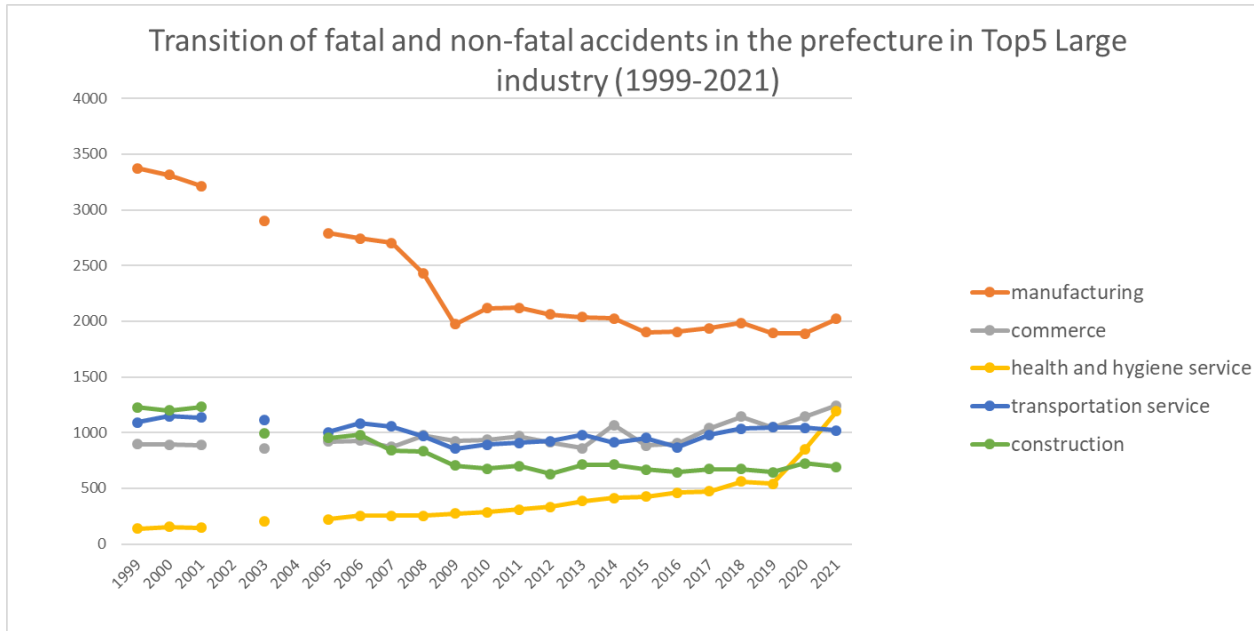

Transition of fatal and non-fatal accidents in Aichi in Large industry (1999-2021)

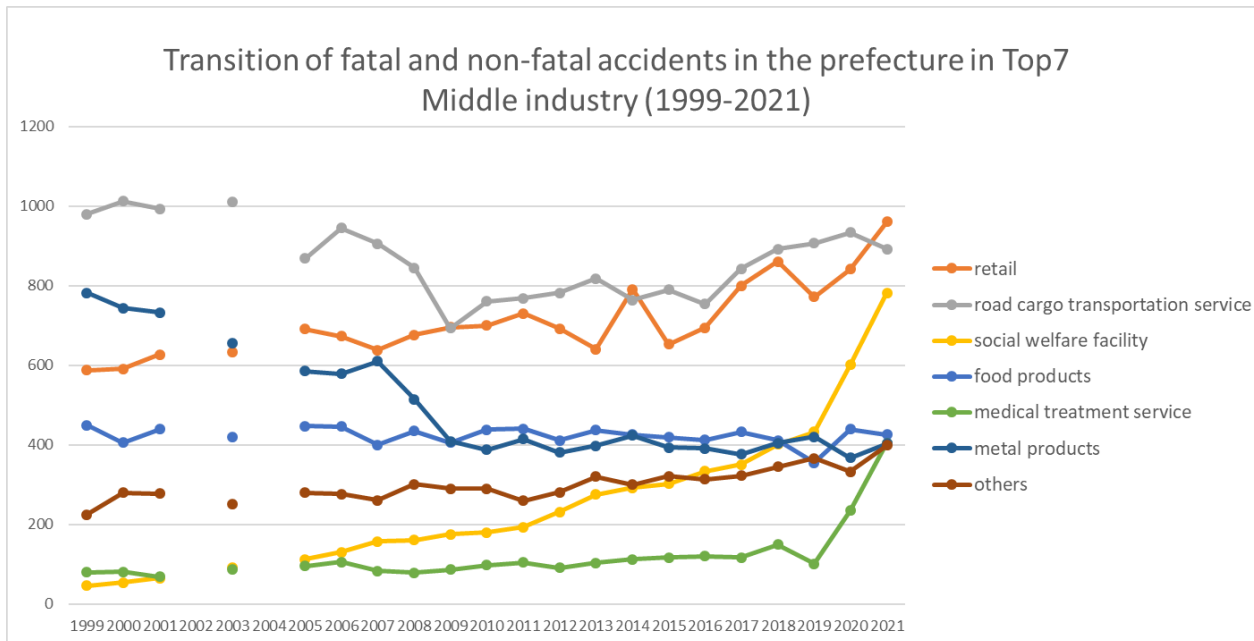

Transition of fatal and non-fatal accidents in Aichi in Middle Industry (1999-2021)

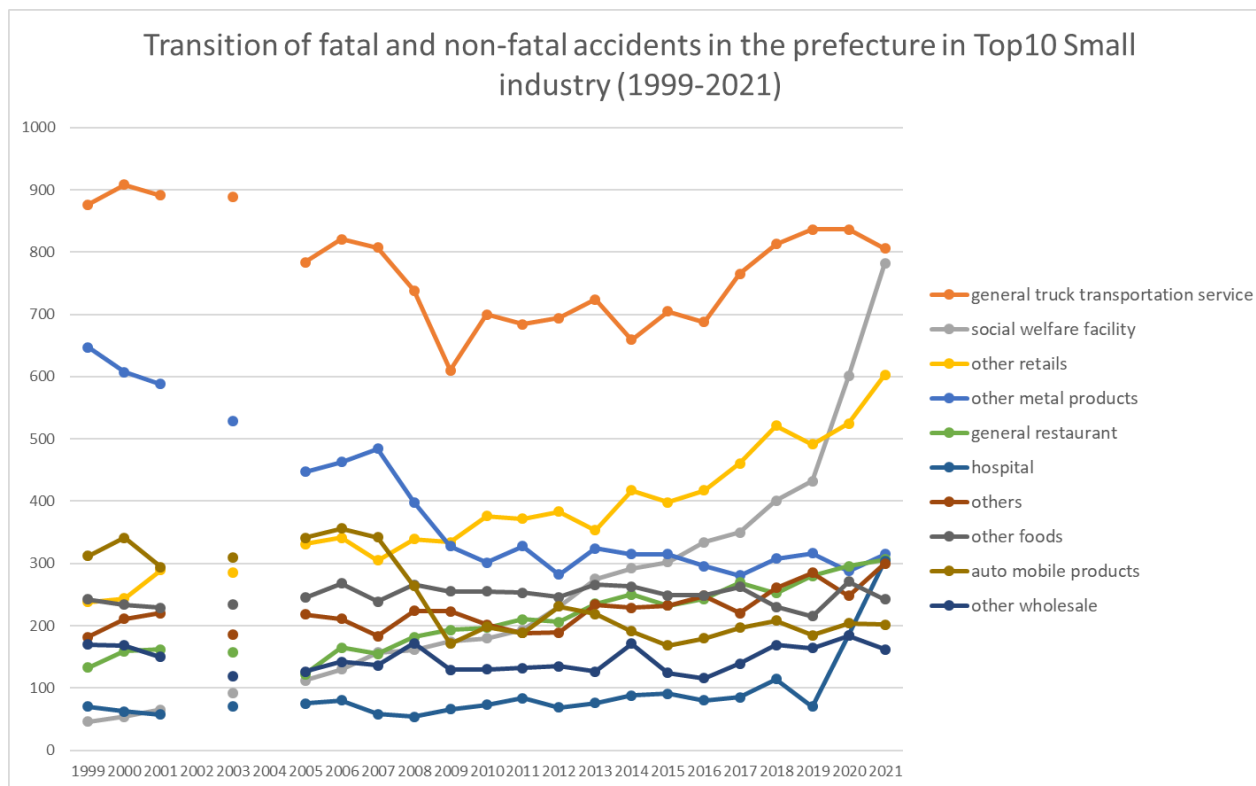

Transition of fatal and non-fatal accidents in Aichi in Small Industry (1999-2021)

Transition of fatal and non-fatal accidents in Aichi in Large industry (1999-2021)

code	Large industry	1999	2000	2001	2002	2003	2004	2005	2006	2007	2008	2009	2010	2011	2012	2013	2014	2015	2016	2017	2018	2019	2020	2021	total	Large industry
01	manufacturing	3,372	3,313	3,216		2,903		2,791	2,743	2,705	2,429	1,974	2,119	2,120	2,060	2,037	2,027	1,902	1,904	1,938	1,986	1,895	1,889	2,021	49,344	manufacturing
08	commerce	897	892	888		857		920	929	873	975	926	937	970	911	862	1,068	886	906	1,040	1,145	1,048	1,145	1,245	20,320	commerce
13	health and hygiene service	139	153	147		203		222	252	255	254	272	286	311	335	387	413	425	463	472	561	542	847	1,190	8,129	health and hygiene service
04	transportation service	1,093	1,149	1,134		1,110		1,003	1,085	1,057	970	856	893	907	926	978	913	952	869	978	1,035	1,049	1,042	1,018	21,017	transportation service
03	construction	1,228	1,199	1,232		995		951	981	840	834	703	677	701	627	711	712	668	643	674	673	645	723	691	17,108	construction
14	hotel/restaurant/amusement service	317	329	344		317		260	345	324	330	360	360	365	353	398	415	394	405	432	408	458	449	443	7,806	hotel/restaurant/amusement service
17	others	232	295	297		266		293	295	279	325	314	320	289	308	342	318	340	336	354	369	393	362	430	6,757	others

15	commercial cleaning and livestock process	308	357	320		326		319	308	346	391	347	345	341	333	312	311	317	336	341	384	347	383	372	7,144	commercial cleaning and livestock process
05	cargo handling service	127	163	134		142		137	133	148	144	92	122	138	154	129	156	142	117	142	165	194	184	158	3,021	cargo handling service
11	telecommunication service	7	1	5		63		273	282	271	252	177	207	188	181	163	149	129	160	153	182	172	147	149	3,311	telecommunication service
09	financial business/advertisement	86	99	96		93		79	72	69	83	71	73	71	72	84	54	65	78	73	77	79	93	81	1,648	financial business/advertisement
06	agriculture	121	88	86		83		67	69	68	67	67	71	88	66	70	82	58	65	66	56	71	82	80	1,571	agriculture
12	education/research service	28	33	24		28		43	41	30	44	50	35	37	38	35	48	43	48	50	43	53	70	77	898	education/research service
07	livestock/fishery	22	18	15		23		20	17	18	14	19	22	31	13	15	22	21	19	24	19	26	29	22	429	livestock/fishery
02	mining	12	15	18		13		7	7	6	9	6	9	8	14	8	9	2	5	4	8	7	10	5	182	mining
10	movie/play service	3	8	6		4		18	2	3	2	3	7	5	1	2	2	2	2	3	4	4	3	4	88	movie/play service
16	public office	3	1			1		1	2			1	2	2		1	4	3	4	6	2	3	2	3	41	public office
	total	7,995	8,113	7,962	7,419	7,427	7,476	7,404	7,563	7,292	7,123	6,238	6,485	6,572	6,392	6,534	6,703	6,349	6,360	6,750	7,117	6,986	7,460	7,989	163,709	total

Transition of fatal and non-fatal accidents in Aichi in Middle industry (1999-2021)

code	Middle industry	1999	2000	2001	2002	2003	2004	2005	2006	2007	2008	2009	2010	2011	2012	2013	2014	2015	2016	2017	2018	2019	2020	2021	total	Middle industry
0802	retail	588	591	627		632		691	673	638	676	695	700	730	692	640	791	653	694	800	860	772	841	961	14,945	retail
0403	road cargo transportation service	980	1,012	993		1,010		868	945	906	845	693	760	768	782	818	764	790	754	842	892	907	934	892	18,155	road cargo transportation service
1302	social welfare facility	46	54	65		92		112	130	157	161	175	180	193	231	275	292	302	334	350	401	432	601	782	5,365	social welfare facility
0101	food products	449	406	439		419		447	446	400	435	405	438	440	411	437	426	419	412	433	411	355	439	426	8,893	food products
1301	medical treatment service	80	81	68		87		95	106	83	79	87	98	105	91	103	112	117	120	117	149	101	235	404	2,518	medical treatment service
0112	metal products	782	744	732		655		585	579	610	515	409	388	414	381	398	424	393	391	376	404	420	367	403	10,370	metal products
1702	others	225	280	277		250		280	276	261	301	290	290	260	281	320	300	321	313	322	345	366	332	399	6,289	others
1501	commercial cleaning and livestock process	308	357	320		326		319	308	346	391	347	345	341	333	312	311	317	336	341	384	347	383	372	7,144	commercial cleaning and livestock process
0302	construction work	669	645	702		553		517	566	434	445	361	338	376	330	391	369	356	349	333	341	325	362	354	9,116	construction work

1402	restaurant	148	182	186		190		145	194	189	205	215	218	240	231	265	282	258	271	296	279	309	332	334	4,969	restaurant
0115	transport equipment products	366	424	379		371		393	409	417	327	214	244	232	271	258	235	217	219	223	248	223	250	265	6,185	transport equipment products
0303	other construction works	235	209	226		185		234	237	201	189	155	154	176	145	165	174	167	164	189	183	192	219	189	3,988	other construction works
0801	wholesale	216	203	191		136		144	165	155	193	139	150	142	145	137	185	130	125	151	181	174	187	173	3,422	wholesale
0108	chemical products	231	233	189		207		179	182	144	167	128	136	154	156	140	140	142	127	139	163	153	154	161	3,425	chemical products
0113	machine products	286	287	277		271		261	231	234	188	125	171	194	158	159	163	144	143	130	138	126	144	154	3,984	machine products
1101	telecommunication service	7	1	5		63		273	282	271	252	177	207	188	181	163	149	129	160	153	182	172	147	149	3,311	telecommunication service
0301	civil engineering work	324	345	304		257		200	178	205	200	187	185	149	152	155	169	145	130	152	149	128	142	148	4,004	civil engineering work
0117	other manufacturing	224	228	206		191		171	185	161	148	152	151	128	131	142	134	138	138	131	118	148	110	144	3,279	other manufacturing
0501	land cargo handling service	70	86	82		85		100	93	101	113	75	87	106	123	95	112	114	93	117	132	149	144	119	2,196	land cargo handling service
0402	road passenger transport service	93	118	113		85		105	110	126	105	135	116	112	123	137	129	138	102	109	117	114	95	105	2,387	road passenger transport service
0804	other commerce	86	85	66		82		80	84	72	100	84	81	88	65	82	83	95	82	83	86	94	105	98	1,781	other commerce
0110	steel making	171	134	157		125		132	118	148	135	84	119	111	108	92	93	67	85	82	91	89	69	96	2,306	steel making
0109	sand and stone products	180	200	204		144		119	125	126	120	87	93	82	97	79	93	89	107	93	100	93	79	92	2,402	sand and stone products
1403	other amusement service	117	121	124		92		76	106	99	90	115	100	92	92	99	97	104	82	92	84	92	88	81	2,043	other amusement service
1201	education/research service	28	33	24		28		43	41	30	44	50	35	37	38	35	48	43	48	50	43	53	70	77	898	education/research service
0601	agriculture	70	54	46		48		41	44	41	39	40	35	52	49	44	55	40	53	46	43	61	63	68	1,032	agriculture
0901	financial business	78	87	89		79		71	62	63	73	64	63	63	64	68	47	56	63	53	61	62	63	64	1,393	financial business
0106	pulp/paper processing products	92	82	73		77		59	55	68	54	48	69	61	58	38	47	56	50	63	60	53	40	59	1,262	pulp/paper processing products
0114	electrical equipment products	53	66	67		55		71	64	71	62	38	43	47	52	47	55	47	39	67	48	48	51	58	1,149	electrical equipment products

0104	wood products	185	176	159		136		107	107	104	83	91	74	89	70	64	63	45	66	71	58	59	45	41	1,893	wood products
0502	harbor transportation service	57	77	52		57		37	40	47	31	17	35	32	31	34	44	28	24	25	33	45	40	39	825	harbor transportation service
0102	textile products	150	98	118		90		95	78	64	64	57	61	45	59	76	40	53	32	31	57	32	38	33	1,371	textile products
1701	dispatch service	7	15	20		16		13	19	18	24	24	30	29	27	22	18	19	23	32	24	27	30	31	468	dispatch service
0107	printing/bookbinding	59	73	58		51		51	47	40	39	39	38	35	47	33	40	19	23	28	27	33	31	30	841	printing/bookbinding
1401	hotel	52	26	34		35		39	45	36	35	30	42	33	30	34	36	32	52	44	45	57	29	28	794	hotel
0111	nonferrous metal making	39	52	59		34		39	43	43	32	38	30	35	28	29	22	30	36	27	26	27	28	27	724	nonferrous metal making
0902	advertisement and mediator	8	12	7		14		8	10	6	10	7	10	8	8	16	7	9	15	20	16	17	30	17	255	advertisement and mediator
0401	railroad/water transportation/airline service	15	12	17		11		26	27	18	13	24	16	16	18	21	13	21	11	24	19	19	9	16	366	railroad/water transportation/airline service
0701	livestock	13	11	11		16		15	14	14	11	15	17	25	6	9	12	12	15	20	17	21	23	16	313	livestock
0105	furniture	64	69	63		48		51	44	50	37	26	40	33	19	24	24	21	26	23	17	21	27	14	741	furniture
0803	haircut/beauty salon	7	13	4		7		5	7	8	6	8	6	10	9	3	9	8	5	6	18	8	12	13	172	haircut/beauty salon
0602	forestry	51	34	40		35		26	25	27	28	27	36	36	17	26	27	18	12	20	13	10	19	12	539	forestry
0103	fiber products	26	34	27		18		21	19	18	15	28	8	8	5	8	16	11	7	15	10	9	9	11	323	fiber products
0116	electric/gas/water service	15	7	9		11		10	11	7	8	5	16	12	9	13	12	11	3	6	10	6	8	7	196	electric/gas/water service
0702	fishery	9	7	4		7		5	3	4	3	4	5	6	7	6	10	9	4	4	2	5	6	6	116	fishery
0202	quarrying	12	13	17		10		6	6	6	9	6	6	6	12	7	9	2	5	2	7	6	8	5	160	quarrying
0404	other transportation service	5	7	11		4		4	3	7	7	4	1	11	3	2	7	3	2	3	7	9	4	5	109	other transportation service
1303	other health and hygiene service	13	18	14		24		15	16	15	14	10	8	13	13	9	9	6	9	5	11	9	11	4	246	other health and hygiene service
1001	movie/play service	3	8	6		4		18	2	3	2	3	7	5	1	2	2	2	2	3	4	4	3	4	88	movie/play service
1601	public office	3	1			1		1	2			1	2	2		1	4	3	4	6	2	3	2	3	41	public office

0203	other mining		2	1		2		1	1				3	2	2	1				1	1	1	2		20	other mining
0201	coal mining					1														1					2	coal mining
	total	7,995	8,113	7,962	7,419	7,427	7,476	7,404	7,563	7,292	7,123	6,238	6,485	6,572	6,392	6,534	6,703	6,349	6,360	6,750	7,117	6,986	7,460	7,989	163,709	total

Transition of fatal and non-fatal accidents in Aichi in Small industry (1999-2021)

code	Small industry	1999	2000	2001	2002	2003	2004	2005	2006	2007	2008	2009	2010	2011	2012	2013	2014	2015	2016	2017	2018	2019	2020	2021	total	Small industry
040301	general truck transportation service	876	908	891		888		784	821	807	738	610	700	684	694	724	659	705	688	765	813	836	836	806	16,233	general truck transportation service
130201	social welfare facility	46	54	65		92		112	130	157	161	175	180	193	231	275	292	302	334	350	401	432	601	782	5,365	social welfare facility
080209	other retails	238	244	289		285		331	341	305	339	334	376	372	383	353	417	398	417	461	521	491	525	603	8,023	other retails
011209	other metal products	647	607	588		529		447	463	484	398	328	301	328	282	324	315	315	296	281	308	316	288	315	8,160	other metal products
140201	general restaurant	133	159	162		158		122	165	155	182	193	197	210	206	235	250	232	243	269	252	280	296	306	4,405	general restaurant
130101	hospital	70	62	57		70		75	80	58	54	66	73	84	69	76	88	91	80	85	114	70	185	304	1,911	hospital
170209	others	182	211	220		186		218	211	183	224	223	202	188	189	234	229	232	248	220	261	285	248	300	4,694	others
010109	other foods	242	234	229		234		245	268	239	266	255	255	253	246	266	263	249	249	262	230	215	271	242	5,213	other foods
011502	auto mobile products	312	341	294		309		341	356	342	264	171	198	188	231	219	191	168	180	197	208	185	204	202	5,101	auto mobile products
080109	other wholesale	170	168	150		119		126	142	136	172	129	130	132	135	126	171	124	116	139	169	164	184	162	3,064	other wholesale
150101	building maintenance service	127	175	144		142		136	130	129	165	131	137	112	134	130	128	130	151	166	175	151	151	162	3,006	building maintenance service
080201	all kinds of retail	174	178	154		176		146	154	138	141	133	135	150	129	109	132	93	112	116	134	115	137	161	2,917	all kinds of retail
110101	telecommunication service	7	1	5		63		273	282	271	252	177	207	188	181	163	149	129	160	153	182	172	147	149	3,311	telecommunication service
030309	other construction works	142	125	157		128		165	147	125	110	98	104	118	102	120	122	119	113	135	128	137	151	148	2,694	other construction works
011301	machine products	251	247	237		221		227	205	190	156	104	150	160	127	133	139	118	119	110	110	102	124	135	3,365	machine products
080205	newspaper retail	117	107	131		122		156	127	139	150	167	145	158	124	135	186	117	112	181	150	118	118	135	2,895	newspaper retail
030201	steel frame/reinforced concrete house construction work	225	227	237		207		219	251	188	201	132	116	131	143	144	146	153	134	124	113	110	129	131	3,461	steel frame/reinforced concrete house construction work
030209	other building construction work	142	158	211		153		135	131	122	119	112	112	134	97	135	108	102	109	106	125	109	140	121	2,681	other building construction work

050101	land cargo handling service	70	86	82		85		100	93	101	113	75	87	106	123	95	112	114	93	117	132	149	144	119	2,196	land cargo handling service
010805	plastics products	139	117	100		99		86	97	72	92	65	83	82	75	69	82	91	66	81	89	80	91	99	1,855	plastics products
170201	security service	42	68	55		62		60	64	76	76	66	85	71	87	85	71	84	63	100	82	76	82	97	1,552	security service
010104	bread/cake products	95	83	94		103		104	91	82	80	77	96	93	98	94	94	90	91	75	106	66	93	93	1,898	bread/cake products
150102	industrial waste management service	34	40	42		65		58	65	71	66	60	67	77	59	65	77	72	53	53	89	71	108	93	1,385	industrial waste management service
011709	other manufacturing	110	125	118		110		94	106	88	68	81	84	77	76	73	86	77	76	62	70	84	49	80	1,794	other manufacturing
040201	taxi service	71	97	95		62		85	94	104	76	106	97	83	90	111	109	103	76	76	85	81	68	78	1,847	taxi service
030199	other civil engineering work	113	145	136		126		78	81	82	85	84	88	82	78	66	69	72	69	73	85	65	71	69	1,817	other civil engineering work
060101	agriculture	70	54	46		48		41	44	41	39	40	35	52	49	44	55	40	53	46	43	61	63	68	1,032	agriculture
030202	wooden house construction work	249	217	212		154		135	139	100	88	94	76	78	72	92	91	61	75	72	67	70	66	66	2,274	wooden house construction work
120109	other education/research service	22	30	24		24		39	36	27	37	48	34	32	33	29	42	37	44	35	37	46	65	65	786	other education/research service
150109	other cleaning and livestock process service	94	96	84		71		65	59	63	91	85	78	81	78	67	53	65	67	62	64	63	66	61	1,513	other cleaning and livestock process service
080409	other commerce	53	53	33		49		51	59	44	57	56	51	62	38	62	57	73	56	50	58	60	62	60	1,144	other commerce
130102	general clinic	5	9	7		10		8	12	15	12	11	13	11	9	10	16	14	18	19	11	17	25	59	311	general clinic
011002	casting products	87	77	83		61		76	64	73	64	40	63	67	61	46	40	38	45	39	43	36	36	57	1,196	casting products
011509	other transport equipment products	41	68	69		51		42	35	49	36	23	37	31	31	29	40	35	28	21	36	28	34	55	819	other transport equipment products
150103	other waste disposal service	53	43	46		46		58	52	79	68	71	60	68	60	47	46	46	61	60	53	60	56	53	1,186	other waste disposal service
011203	metal press products	79	91	93		80		97	76	73	73	52	54	58	55	46	69	57	56	59	62	60	51	48	1,389	metal press products
010602	paper processing products	60	53	47		53		41	37	45	40	30	47	41	42	31	34	42	38	44	42	42	32	48	889	paper processing products
140301	golf course	59	51	61		45		43	42	56	40	55	43	46	35	56	50	45	36	38	41	40	42	46	970	golf course
040302	specific truck transportation service	44	43	35		49		34	50	40	46	28	23	40	37	40	50	45	36	38	41	39	57	42	857	specific truck transportation service
130109	other medical treatment service	5	10	4		7		12	14	10	13	10	12	10	13	17	8	12	22	13	24	14	25	41	296	other medical treatment service

090103	insurance business	59	54	65		52		47	39	37	48	41	43	47	52	42	25	43	46	39	46	48	45	40	958	insurance business
080401	warehousing	33	32	33		33		29	25	28	43	28	30	26	27	20	26	22	26	33	28	34	43	38	637	warehousing
030203	building facility construction work	53	43	42		39		28	45	24	37	23	34	33	18	20	24	40	31	31	36	36	27	36	700	building facility construction work
040309	other land cargo transportation service	57	57	65		62		44	61	52	51	52	32	36	42	51	42	34	26	34	35	28	36	34	931	other land cargo transportation service
011409	other electrical equipment	28	43	42		37		41	36	44	37	20	28	27	31	24	28	27	21	39	25	27	24	34	663	other electrical equipment
050202	port cargo handling service	52	62	44		45		27	32	35	27	12	30	25	25	27	36	20	20	17	27	34	29	34	660	port cargo handling service
011204	metal plating products	39	36	41		32		28	35	40	29	25	26	20	32	24	37	15	30	25	25	35	23	33	630	metal plating products
011701	auto mobile servicing	57	47	39		36		28	34	39	34	29	29	21	21	29	17	24	29	30	25	35	27	32	662	auto mobile servicing
010901	cement products	42	51	54		29		28	30	33	41	24	29	12	27	28	30	33	25	25	23	34	28	32	658	cement products
080202	auto mobile retail	16	19	17		21		18	11	20	17	22	13	21	20	13	19	13	21	17	15	17	12	32	374	auto mobile retail
010101	meat/dairy products	33	32	33		31		41	31	28	41	23	41	50	33	34	29	47	34	45	34	30	37	31	738	meat/dairy products
010102	fishery products	39	23	43		27		26	24	28	23	25	23	29	21	26	17	19	14	26	20	20	14	31	518	fishery products
170101	dispatch service	7	15	20		16		13	19	18	24	24	30	29	27	22	18	19	23	32	24	27	30	31	468	dispatch service
140309	other amusement service	54	67	62		46		30	59	41	47	59	54	45	55	40	41	50	40	48	36	48	38	30	990	other amusement service
140101	hotel	52	26	34		35		39	45	36	35	30	42	33	30	34	36	32	52	44	45	57	29	28	794	hotel
140209	other restaurants	15	23	24		32		23	29	34	23	22	21	30	25	30	32	26	28	27	27	29	36	28	564	other restaurants
030106	road construction work	54	53	46		38		37	33	28	30	26	33	14	20	36	42	29	16	33	19	17	22	26	652	road construction work
010909	other sand and stone products	60	53	61		46		34	36	40	27	30	23	26	24	21	21	19	29	28	29	20	21	25	673	other sand and stone products
040202	bus service	17	20	16		23		18	15	21	28	27	17	26	32	23	18	35	23	30	31	32	24	25	501	bus service
010409	other lumber and wood products	96	93	92		76		63	52	56	52	47	40	53	40	42	45	27	43	47	38	42	21	23	1,088	other lumber and wood products
030302	machinery/apparatus setting work	55	47	34		37		50	51	46	40	30	26	32	18	21	31	22	29	30	27	30	43	22	721	machinery/apparatus setting work
011009	other steel products	48	36	44		42		29	29	38	40	25	32	25	24	25	26	15	21	22	16	29	14	22	602	other steel products
080204	fuel retail	33	37	27		18		27	25	28	23	26	24	18	29	21	26	19	22	18	28	23	33	22	527	fuel retail
010701	printing service	46	59	45		42		40	40	30	28	31	26	30	30	30	33	16	19	17	20	29	23	21	655	printing service

030107	river civil engineering work	12	24	17		5		9	5	8	13	11	6	6	7	4	6	3	5	4	9	5	5	11	175	river civil engineering work
010309	other fiber products	23	33	25		17		19	17	17	13	24	6	8	5	6	12	11	6	15	10	9	8	10	294	other fiber products
080101	all kinds of wholesale	36	33	34		13		12	11	17	18	9	19	8	8	10	10	5	8	11	8	7	3	10	290	all kinds of wholesale
011102	nonferrous metals casting products	18	18	28		15		14	13	19	13	13	12	10	15	14	5	12	17	9	7	10	10	10	282	nonferrous metals casting products
011403	electronics equipment and telecommunications apparatus	13	9	10		9		11	13	16	14	10	9	12	9	11	13	11	12	14	10	9	9	10	234	electronics equipment and telecommunications apparatus
040303	cargo/ light automobile transportation service	3	4	2		11		6	13	7	10	3	5	8	9	3	13	6	4	5	3	4	5	10	134	cargo/ light automobile transportation service
011401	heavy electrical equipment	6	6	10		4		7	6	8	8	4	2	4	5	5	3	3	4	8	7	5	9	9	123	heavy electrical equipment
010501	wood furniture	26	35	28		22		24	20	21	17	9	24	13	9	9	12	7	11	7	7	6	10	8	325	wood furniture
010801	non organic or organic chemical products	15	15	16		15		11	15	9	6	6	10	11	6	10	13	5	10	7	10	13	8	8	219	non organic or organic chemical products
080203	furniture/fittings retail	10	6	9		10		13	15	8	6	13	7	11	7	9	11	13	10	7	12	8	16	8	209	furniture/fittings retail
010709	other printing and bookbinding	8	6	6		9		7	3	7	6	4	8	3	7	1	5	2	2	8	4	2	3	8	109	other printing and bookbinding
120101	auto mobile practical training	3	3			3		4	4	3	5	1		4	4	3	2	3	3	13	4	5	5	8	80	auto mobile practical training
090109	other financial business	4	4	4		4		4	4	2	6	5	1	1	1	1	2	1	2	2	5	3	2	8	66	other financial business
060201	lumbering	33	25	16		12		13	13	11	11	11	16	17	8	11	13	11	8	14	8	5	14	6	276	lumbering
010609	other pulp/paper processing products	27	21	17		20		14	16	20	10	10	20	17	10	5	9	11	8	8	12	4	8	6	273	other pulp/paper processing products
060209	other forestry	18	9	24		23		13	12	16	17	16	20	19	9	15	14	7	4	6	5	5	5	6	263	other forestry
011501	ship building	10	9	10		7		7	15	21	22	10	7	10	6	6	3	11	6	5	2	9	8	6	190	ship building
011202	screw products	13	8	6		12		8	4	11	11	4	7	7	12	4	3	6	8	11	9	7	5	6	162	screw products
010105	alcoholic drinks	6	7	11		5		2	7	7	5	6	5	3	1	2	3	4	1	4	3	9	3	6	100	alcoholic drinks
010803	pharmaceuticals	6	2	3		5		3	4	3	6	1	3	7	9	6	2	3		3	2	3	4	6	81	pharmaceuticals
010402	plywood	30	33	24		24		16	21	16	11	20	17	18	17	7	4	6	13	9	9	11	10	5	321	plywood
011101	nonferrous metals/rolling	10	23	14		10		14	14	15	12	16	10	17	6	10	8	9	10	12	10	10	7	5	242	nonferrous metals/rolling

	products																								products
010902	glass products	6	6	8	6	7	5	8	5	3	5	13	6	4	9	11	9	7	8	7	5	5	143	glass products	
011402	electrical appliance	6	8	5	5	12	9	3	3	4	4	4	7	7	11	6	2	6	6	7	9	5	129	electrical appliance	
040409	other transportation service	5	7	11	4	4	3	7	7	4	1	11	3	2	7	3	2	3	7	9	4	5	109	other transportation service	
010601	pulp/paper	5	8	9	4	4	2	3	4	8	2	3	6	2	4	3	4	11	6	7		5	100	pulp/paper	
010808	painting products	5	6	4	7	5	7	5	6	5	2	3	2	4	2	4	1	4	3	4	2	5	86	painting products	
140302	park and amusement park	4	3	1	1	3	5	2	3	1	3	1	2	3	6	9	6	6	7	4	8	5	83	park and amusement park	
010509	other furniture	16	23	20	17	16	11	12	6	8	6	9	6	9	8	9	6	7	6	8	5	4	212	other furniture	
030105	bridge construction work	19	20	30	24	9	7	6	6	8	13	7	4	9	5	5	6	7	6	10	6	4	211	bridge construction work	
010202	cotton-spinning	37	10	17	9	11	10	10	5	6	8	6	5	6	4	5		10	6	4	3	4	176	cotton-spinning	
130309	other health and hygiene service	10	10	8	14	10	8	10	9	7	6	10	8	6	4	3	7	1	4	6	5	4	150	other health and hygiene service	
070201	fishery	9	6	2	7	5	3	4	3	3	5	5	5	2	6	8	1	3	1	3	5	4	90	fishery	
011302	measuring instruments	2	5	5	7	4	6	3	3	6	2	5	2	4	3	5	1	4	2	4	2	4	79	measuring instruments	
010804	petroleum/coal products	3	2	3	4	5	5	4		4	4	3	3	4	4	1	2	5	1	10	5	4	76	petroleum/coal products	
011603	city water service	3	2		1		1			2	5	7	3	2	4	3		1	1	4	5	4	48	city water service	
090201	traveling service	2	2			1			3	2	5	1	1	2		1	2	6	4	4	1	4	41	traveling service	
120102	software service	3			1		1		2	1	1	1	1	3	4	3	1	2	2	2		4	32	software service	
020201	quarrying	9	10	14	10	5	5	5	9	4	5	5	11	6	6	2	4	1	7	6	7	3	134	quarrying	
050201	general harbor transportation service	5	10	5	7	3	8	8	3	4	1	7	5	4	6	7	2	6	5	8	10	3	117	general harbor transportation service	
040102	water transportation service			4	6	7	6	1	3	4	3	4	2	5		2	2	5	2	2	2	3	63	water transportation service	
030102	tunnel construction work	5	1	1	2	1	2	2	5	1	5	1	5	2	2	7	1	1	1	5	5	3	58	tunnel construction work	
011303	optical instruments	1	4	3	3	2	4	5	4	2		3	6	1	1	2	2		4	1	3	3	54	optical instruments	
160101	public office	3	1		1	1	2			1	2	2		1	4	3	4	6	2	3	2	3	41	public office	
010203	weaving	24	12	14	12	8	11	7	10	5	5	9	8	11	2	5	6	1	5	1	5	2	163	weaving	
010809	chemical fertilizer products	2	6	4	3	3	6	2	6	3	4	5	2	4	5	5	8		11	1	2	2	84	chemical fertilizer products	
011503	railway vehicle products	3	6	6	4	3	3	5	5	10	2	3	3	4	1	3	5		2	1	4	2	75	railway vehicle products	

011601	electric utility service	7	2	5		3		3	5	4	2	2	4	4	5	5	6	4	2	2	4		1	2	72	electric utility service
040103	airline service	4	1	3		2		1	3			2	2		1	3	1	5	3	10	5	6		2	54	airline service
100109	other movie/play service	2	7	6		3		4	2	2	2	2	7	4		2	1		1		2	3	1	2	53	other movie/play service
050209	other harbor transportation service		5	3		5		7		4	1	1	4		1	3	2	1	2	2	1	3	1	2	48	other harbor transportation service
150105	livestock process service		3	3		2		2	2	4	1		1	3	2	3	7	3	4		2	2	2	2	48	livestock process service
170202	information processing service	1	1	2		2		2	1	2	1	1	3	1	5	1		5	2	2	2	5	2	2	43	information processing service
040209	other passenger transport service	5	1	2				2	1	1	1	2	2	3	1	3	2		3	3	1	1	3	2	39	other passenger transport service
070209	other fishery		1	2								1		1	2	4	4	1	3	1	1	2	1	2	26	other fishery
020202	gravel digging	1	1	3				1	1	1		2	1	1	1	3		1	1			1	2	22	gravel digging	
010502	metal furniture	4	5	7		6		5	5	10	7	3	7	3	2	4	3	3	6	5	3	5	8	1	102	metal furniture
010503	fittings	18	6	8		3		6	8	7	7	6	3	8	2	2	1	2	3	4	1	2	4	1	102	fittings
010904	fire resisting products	4	9	4		8		2	5	3	2	2	7	2	3	4	1	2	4	3	2	5	6	1	79	fire resisting products
010702	bookbinding	5	8	7				4	4	3	5	4	4	2	10	2	2	1	2	3	3	2	5	1	77	bookbinding
011602	city gas service	5	3	3		7		7	5	3	6	1	5	1	1	4	2	3	1	3	4	1	2	1	68	city gas service
030104	railway construction work	3	4	2		7		4	1	10	7	1	3	2	2	4	2	4	3	2	3	2	1	1	68	railway construction work
080102	furniture/fittings wholesale	10	2	7		4		6	12	2	3	1	1	2	2	1	4	1	1	1	4	3		1	68	furniture/fittings wholesale
010802	chemical fiber	6	6	4		7		2	3	2	2	3	1	2	5	3		1	2	1		5	2	1	58	chemical fiber
010301	over/under wear	3	1	2		1		2	2	1	2	4	2			2	4		1				1	1	29	over/under wear
011201	western tableware/cutting tool products	4	2	4		2		5	1	2	4			1					1			2		1	29	western tableware/cutting tool products
010201	silk-reeling	2	4	3		2		2	1		1		4		1	2		1			1		2	1	27	silk-reeling
100101	movie production and delivery service	1	1			1		14							1			2		2		1	1	1	25	movie production and delivery service
090102	stock/commodity trade business			2		1			2	1	1		1			1	1		2		1		3	1	17	stock/commodity trade business
030101	hydroelectric plant		2								1	1	1			1	1	2		1	2	1	1		15	hydroelectric plant

	construction work																								construction work	
100102	movie theatre								1		1		1			1		1	1	2		1	1	10	movie theatre	
150104	cremation service			1								2				1			1			1	6	cremation service		
130301	bathhouse	3	8	6		10		5	8	5	5	3	2	3	5	3	5	3	2	4	7	3	6	96	bathhouse	
030108	sand collapse prevention civil engineering work	9	8	4		4		5	2	2	2	3	2	1		1	2		1		1	1	48	sand collapse prevention civil engineering work		
030111	port/seaside construction work	3	3	6		1		3		6	1		5	1	1	3	1		1		1	2	38	port/seaside construction work		
080301	haircut	1	1			3			1	1		1	1	2	3	1	2		1		4	1	2	25	haircut	
020309	other mining		2	1		2		1	1				3	2	2	1			1	1	1	2	20	other mining		
010807	leather products	2		1		1		1	1	1	2				1				1		1	2	1	15	leather products	
030103	subway construction work	3	2			1				1	4	2	2											15	subway construction work	
011609	other electric/gas/water service			1									2			2		1			1	1	8	other electric/gas/water service		
011304	watch products		2					1	1							1								5	watch products	
020209	other quarrying	2	2																					4	other quarrying	
011704	tobacco products	1	1																					2	tobacco products	
020109	other coal mining					1													1					2	other coal mining	
020101	general coal mining																								general coal mining	
020301	metal mining																								metal mining	
020302	petroleum mining																								petroleum mining	
	total	7,995	8,113	7,962	7,419	7,427	7,476	7,404	7,563	7,292	7,123	6,238	6,485	6,572	6,392	6,534	6,703	6,349	6,360	6,750	7,117	6,986	7,460	7,989	163,709	total

Data source : <https://anzeninfo.mhlw.go.jp/user/anzen/tok/anst00.htm> (MHLW, Japan)

https://www.jisha.or.jp/english/statistics/202212_07.html