

Transition of type of fatal and non-fatal accidents as code no. 17 traffic accident (public road) (1999-2021)

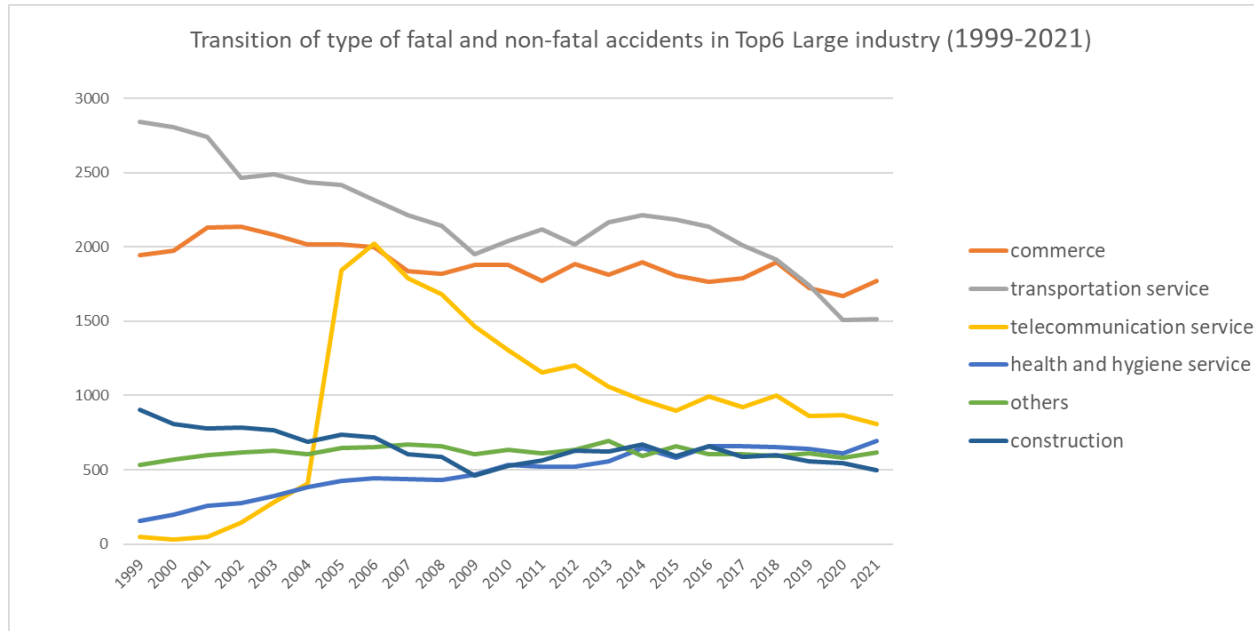

Transition of type of fatal and non-fatal accidents as code no. 17 traffic accident (public road) in Large industry (1999-2021)

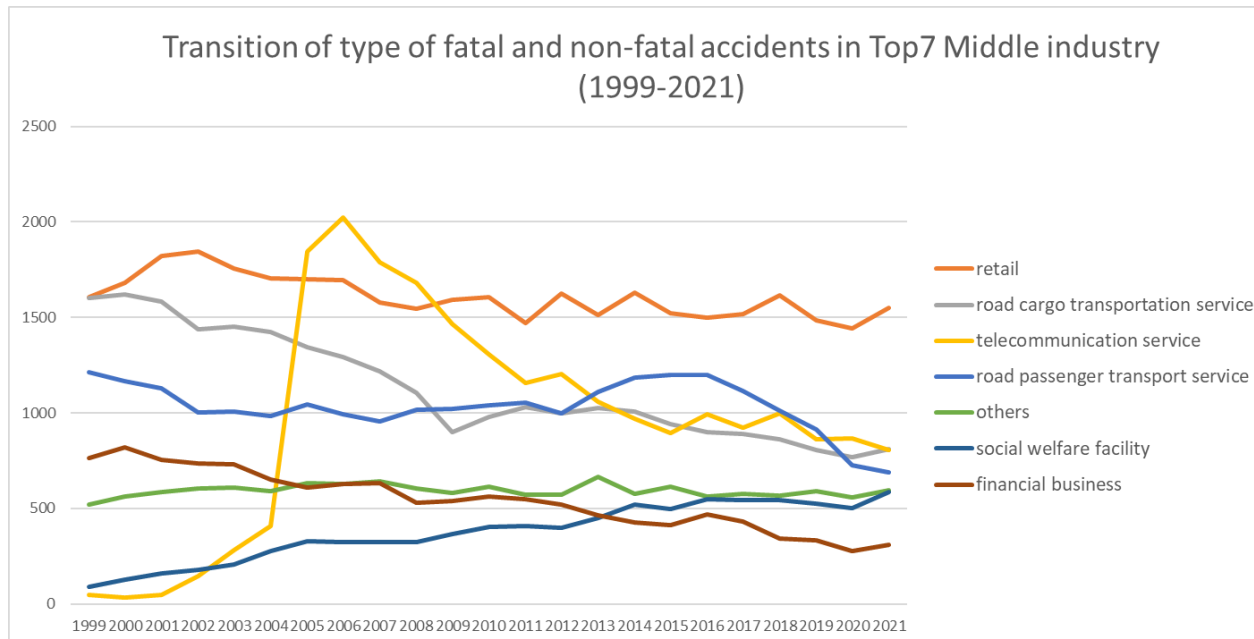

Transition of type of fatal and non-fatal accidents as code no. 17 traffic accident (public road) in Middle Industry (1999-2021)

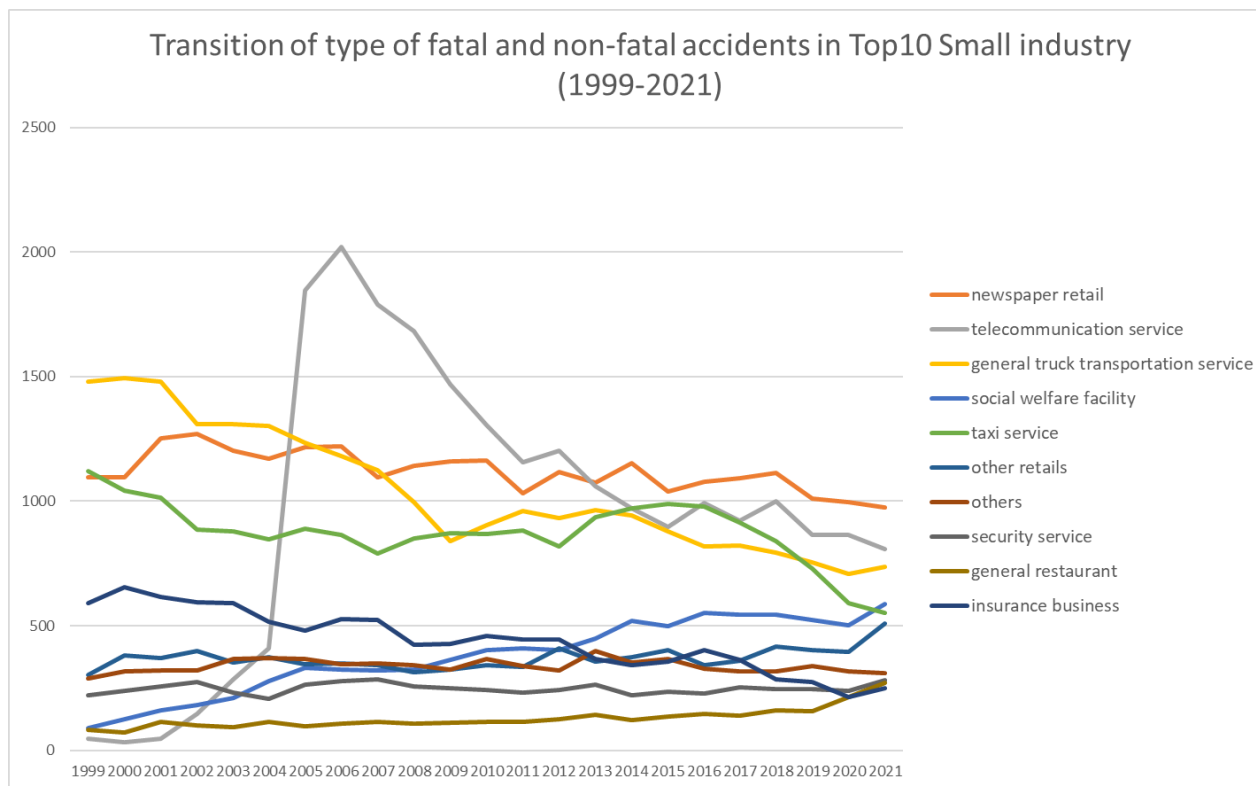

Transition of type of fatal and non-fatal accidents as code no. 17 traffic accident (public road) in Small Industry (1999-2021)

Transition of type of fatal and non-fatal accidents as code no. 17 traffic accident (public road) in Large industry (1999-2021)

code	Large Industry	1999	2000	2001	2002	2003	2004	2005	2006	2007	2008	2009	2010	2011	2012	2013	2014	2015	2016	2017	2018	2019	2020	2021	total	Large Industry
08	commerce	1,948	1,977	2,129	2,136	2,083	2,016	2,018	1,999	1,840	1,817	1,882	1,878	1,771	1,886	1,811	1,899	1,806	1,768	1,792	1,897	1,726	1,672	1,773	43,524	commerce
04	transportation service	2,842	2,807	2,744	2,467	2,491	2,439	2,420	2,314	2,214	2,140	1,953	2,043	2,120	2,020	2,166	2,217	2,183	2,139	2,012	1,917	1,741	1,507	1,515	50,411	transportation service
11	telecommunication service	47	33	46	145	284	410	1,846	2,021	1,789	1,682	1,468	1,307	1,155	1,203	1,059	970	897	992	922	999	863	866	806	21,810	telecommunication service
13	health and hygiene service	157	195	257	276	321	384	428	445	439	434	466	531	519	522	556	645	580	658	659	650	640	612	697	11,071	health and hygiene service
17	others	531	571	597	618	628	603	645	652	670	661	603	633	610	633	693	593	657	606	607	593	608	580	616	14,208	others
03	construction	903	811	779	787	767	686	737	720	605	588	464	526	563	631	624	671	594	658	587	598	559	542	500	14,900	construction
09	financial business/advertisement	783	849	778	761	763	674	626	661	661	552	566	593	577	538	488	449	435	488	456	370	355	300	327	13,050	financial business/advertisement

14	hotel/restaurant/amusement service	151	152	206	167	167	219	164	179	203	183	171	183	174	197	191	182	216	189	210	221	204	256	313	4,498	hotel/restaurant/amusement service
01	manufacturing	607	631	578	559	521	515	479	470	469	401	358	461	375	352	364	313	326	323	299	323	306	245	265	9,540	manufacturing
15	commercial cleaning and livestock process	188	194	192	218	210	190	215	206	215	202	159	192	164	214	209	204	188	157	193	206	195	159	137	4,407	commercial cleaning and livestock process
06	agriculture	45	59	28	33	36	34	33	34	31	19	35	42	48	57	33	23	41	39	47	30	41	39	43	870	agriculture
05	cargo handling service	28	32	37	53	46	35	47	30	70	42	32	50	27	36	36	37	22	32	41	34	50	34	38	889	cargo handling service
12	education/research service	42	38	42	49	35	26	34	35	54	48	24	37	36	39	45	42	44	37	37	33	39	30	26	872	education/research service
07	livestock/fishery	20	19	23	17	12	12	24	12	19	10	20	21	16	13	18	10	10	17	9	5	14	15	7	343	livestock/fishery
16	public office	6	12	1	18	19	12	63	19	10	8	7	5	7	2	4	2	10	5	7	5	2	7	231	public office	
02	mining	8	13	14	9	5	3	5	5	7	3	7	1	5	2	6	2	7	6	7	4	3	2	5	129	mining
10	movie/play service	9	4	6	13	8	7	3	3	2	5	2	2	7	2	11	5	5	6	2	2	1	2	4	111	movie/play service
	total	8,315	8,397	8,457	8,326	8,396	8,265	9,787	9,805	9,298	8,795	8,217	8,500	8,172	8,352	8,312	8,266	8,013	8,125	7,885	7,889	7,350	6,863	7,079	190,864	total

Transition of type of fatal and non-fatal accidents as code no. 17 traffic accident (public road) in Middle industry (1999-2021)

code	Middle Industry	1999	2000	2001	2002	2003	2004	2005	2006	2007	2008	2009	2010	2011	2012	2013	2014	2015	2016	2017	2018	2019	2020	2021	total	Middle Industry
0802	retail	1,607	1,681	1,820	1,846	1,758	1,703	1,699	1,694	1,577	1,547	1,592	1,605	1,470	1,624	1,512	1,632	1,524	1,499	1,520	1,616	1,483	1,445	1,552	37,006	retail
0403	road cargo transportation service	1,604	1,621	1,583	1,440	1,451	1,423	1,343	1,292	1,219	1,104	900	981	1,029	997	1,026	1,006	944	900	889	864	804	767	809	25,996	road cargo transportation service
1101	telecommunication service	47	33	46	145	284	410	1,846	2,021	1,789	1,682	1,468	1,307	1,155	1,203	1,059	970	897	992	922	999	863	866	806	21,810	telecommunication service
0402	road passenger transport service	1,215	1,169	1,130	1,002	1,009	982	1,045	994	957	1,015	1,020	1,038	1,056	999	1,110	1,185	1,200	1,198	1,113	1,011	915	727	691	23,781	road passenger transport service
1702	others	521	562	586	603	611	591	634	627	641	606	583	615	573	574	668	579	614	565	577	567	589	559	594	13,639	others
1302	social welfare facility	90	126	160	181	209	278	330	323	322	325	364	403	410	401	450	519	497	550	545	543	524	503	587	8,640	social welfare facility
0901	financial business	764	821	754	737	732	650	608	627	635	528	541	565	551	520	465	427	415	471	433	345	332	279	311	12,511	financial business
1402	restaurant	87	91	124	112	106	131	118	123	138	127	132	129	132	147	152	135	160	160	161	184	172	233	290	3,344	restaurant
0302	construction work	335	344	282	341	299	296	300	325	242	275	192	227	284	263	260	322	264	276	244	259	240	266	200	6,336	construction work
0301	civil engineering work	417	335	356	324	323	257	275	243	229	188	174	192	172	224	223	181	175	217	188	178	169	166	171	5,377	civil engineering work

0116	electric/gas/water service	34	39	40	42	52	36	30	19	33	27	25	18	16	25	24	26	23	18	24	21	21	13	12	618	electric/gas/water service
0107	printing/bookbinding	30	30	18	19	16	15	15	21	11	8	16	9	16	7	17	6	9	6	3	5	3	6	10	296	printing/bookbinding
0108	chemical products	26	30	24	25	33	23	23	17	24	10	25	22	18	21	16	12	10	17	15	22	25	18	9	465	chemical products
0401	railroad/water transportation/airline service	17	11	22	15	20	24	25	20	28	17	28	11	18	13	17	14	24	27	9	38	10	9	9	426	railroad/water transportation/airline service
0803	haircut/beauty salon	4	7	6	7	9	16	11	12	7	6	6	13	14	12	10	9	10	10	9	9	3	9	9	208	haircut/beauty salon
1303	other health and hygiene service	12	9	15	25	24	28	31	27	26	22	19	25	21	17	15	19	17	10	21	13	15	6	8	425	other health and hygiene service
0502	harbor transportation service	11	9	7	7	7	6	10	5	15	3	4	8	5	4	1	7	4	6	14	8	23	9	8	181	harbor transportation service
1601	public office	6	12	1	18	19	12	63	19	10	8	7		5	7	2	4	2	10	5	7	5	2	7	231	public office
1401	hotel	26	25	34	19	25	36	14	11	21	20	14	20	11	23	16	20	16	8	12	16	10	8	6	411	hotel
0104	wood products	15	10	15	18	16	11	6	10	10	6	3	7	7	8	14	6	16	5	5	7	6	6	6	213	wood products
0404	other transportation service	6	6	9	10	11	10	7	8	10	4	5	13	17	11	13	12	15	14	1	4	12	4	6	208	other transportation service
0701	livestock	13	14	15	14	6	8	16	8	17	9	15	16	14	11	15	8	6	14	5	4	9	8	5	250	livestock
0110	steel making	3	4	4	8	2	7	7	5	7	4	4	7	6	6	6	4	8	14	1	4	3	4	5	123	steel making
0202	quarrying	8	12	13	7	4	1	4	5	7	3	6		5	2	4	2	5	5	7	3	3	2	5	113	quarrying
1001	movie/play service	9	4	6	13	8	7	3	3	2	5	2	2	7	2	11	5	5	6	2	2	1	2	4	111	movie/play service
0106	pulp/paper processing products	7	7	13	11	4	6	5	6	11	6	4	11	5	7	8	4	4	7	4	2	5	10	3	150	pulp/paper processing products
0103	fiber products	16	20	12	13	10	6	7	9	12	4	2	2	2	5	1	2	3	3		6	1	1	3	140	fiber products
0702	fishery	7	5	8	3	6	4	8	4	2	1	5	5	2	2	3	2	4	3	4	1	5	7	2	93	fishery
0105	furniture	15	8	9	8	6	4	3	4	10	9	2	2	3	1	7	1	1	11	6	4	5	4	1	124	furniture
0102	textile products	4	6	6	4	7	4	4	7	1	5	1	3	9	1	2	3	2	3	2	4		2		80	textile products
0111	nonferrous metal making	3	7	5	2	5	5	8	1	3	2		3	2	2	4	4	2	6	1	1	2	2		70	nonferrous metal making

0203	other mining		1	1	2		1	1				1	1			1		2	1						13	other mining	
0201	coal mining					1	1									1										3	coal mining
	total	8,315	8,397	8,457	8,326	8,396	8,265	9,787	9,805	9,298	8,795	8,217	8,500	8,172	8,352	8,312	8,266	8,013	8,125	7,885	7,889	7,350	6,863	7,079	190,864	total	

Transition of type of fatal and non-fatal accidents as code no. 17 traffic accident (public road) in Small industry (1999-2021)

code	Small Industry	1999	2000	2001	2002	2003	2004	2005	2006	2007	2008	2009	2010	2011	2012	2013	2014	2015	2016	2017	2018	2019	2020	2021	total	Small Industry
080205	newspaper retail	1,097	1,097	1,253	1,270	1,201	1,172	1,218	1,220	1,097	1,142	1,160	1,163	1,032	1,116	1,075	1,151	1,038	1,079	1,093	1,112	1,012	995	975	25,768	newspaper retail
110101	telecommunication service	47	33	46	145	284	410	1,846	2,021	1,789	1,682	1,468	1,307	1,155	1,203	1,059	970	897	992	922	999	863	866	806	21,810	telecommunication service
040301	general truck transportation service	1,479	1,495	1,479	1,309	1,309	1,301	1,235	1,182	1,125	996	840	904	959	933	963	944	878	818	821	793	755	708	735	23,961	general truck transportation service
130201	social welfare facility	90	126	160	181	209	278	330	323	322	325	364	403	410	401	450	519	497	550	545	543	524	503	587	8,640	social welfare facility
040201	taxi service	1,121	1,043	1,014	886	880	846	890	864	789	852	870	867	883	817	934	971	989	979	916	839	730	590	550	20,120	taxi service
080209	other retails	304	382	371	400	352	375	344	348	343	314	324	343	333	408	355	375	401	341	360	418	401	394	508	8,494	other retails
170209	others	290	315	322	322	367	371	365	346	349	342	324	365	339	319	400	351	368	327	315	318	337	316	308	7,776	others
170201	security service	219	240	258	273	233	207	264	278	284	255	249	243	231	241	264	219	235	228	252	244	246	238	282	5,683	security service
140201	general restaurant	81	72	113	101	93	114	96	108	115	108	112	113	114	123	144	120	135	145	139	160	157	215	269	2,947	general restaurant
090103	insurance business	592	654	615	595	592	517	482	525	522	424	427	460	445	444	368	341	357	401	363	283	275	215	249	10,146	insurance business
080109	other wholesale	197	176	184	196	213	202	196	199	164	177	158	159	179	164	185	169	159	161	165	178	127	145	137	3,990	other wholesale
040202	bus service	89	120	104	109	118	129	149	122	156	153	141	165	163	170	164	209	204	209	179	163	174	125	132	3,447	bus service
030209	other building construction work	80	90	87	94	78	94	88	88	63	109	70	97	93	104	78	116	101	114	88	105	81	116	79	2,113	other building construction work
080409	other commerce	64	64	63	46	71	61	79	73	67	70	88	75	86	69	78	75	95	79	78	79	96	61	69	1,686	other commerce
030309	other construction works	64	59	67	54	66	54	64	68	72	62	34	40	52	69	73	108	83	72	86	88	63	62	69	1,529	other construction works
030199	other civil engineering work	166	136	139	110	110	97	106	109	83	72	72	69	63	105	80	92	66	82	80	74	68	64	65	2,108	other civil engineering work
030201	steel frame/reinforced concrete house construction work	133	150	110	150	119	110	119	149	96	101	77	61	103	97	96	146	82	103	91	91	80	73	59	2,396	steel frame/reinforced concrete house construction work
130109	other medical treatment service	23	21	27	36	33	27	21	32	35	36	40	47	43	49	44	45	31	38	40	37	47	50	55	857	other medical treatment service

090101	banking/trust business	150	145	115	119	118	109	109	89	91	94	97	93	99	63	93	79	53	65	59	55	50	55	53	2,053	banking/trust business
030106	road construction work	98	97	108	77	80	83	85	61	49	50	47	59	58	51	57	49	50	60	55	32	45	40	46	1,437	road construction work
030202	wooden house construction work	82	66	53	70	62	54	52	67	42	34	31	31	57	43	55	41	35	40	30	39	40	40	42	1,106	wooden house construction work
150101	building maintenance service	59	65	76	70	67	48	64	77	72	73	53	69	58	73	75	85	51	41	66	84	64	53	40	1,483	building maintenance service
010109	other foods	61	81	51	81	69	63	66	60	58	54	51	59	45	31	55	42	40	43	37	44	47	27	38	1,203	other foods
130101	hospital	29	32	50	32	45	48	38	55	44	41	33	42	34	43	36	49	28	43	38	42	41	38	38	919	hospital
150103	other waste disposal service	41	50	35	50	52	55	60	58	66	43	25	56	44	61	59	53	58	31	45	46	48	38	36	1,110	other waste disposal service
150102	industrial waste management service	36	28	31	47	39	41	34	34	40	49	48	46	30	42	38	32	36	43	58	49	52	41	36	930	industrial waste management service
030301	electricity/telecommunication work	67	54	49	46	58	56	67	62	50	40	49	44	35	56	40	43	44	47	47	49	58	38	34	1,133	electricity/telecommunication work
050101	land cargo handling service	17	23	30	46	39	29	37	25	55	39	28	42	22	32	35	30	18	26	27	26	27	25	30	708	land cargo handling service
080204	fuel retail	66	57	57	62	61	57	49	42	49	35	36	41	35	43	29	39	37	26	31	31	30	18	28	959	fuel retail
040303	cargo/ light automobile transportation service	15	18	17	15	27	15	24	13	16	27	12	17	14	11	9	9	17	17	11	14	7	19	28	372	cargo/ light automobile transportation service
030302	machinery/apparatus setting work	20	19	25	22	21	23	31	22	12	23	15	23	20	19	28	17	28	46	22	24	29	10	26	525	machinery/apparatus setting work
150109	other cleaning and livestock process service	52	49	49	51	52	46	52	37	36	37	32	20	32	38	36	34	43	42	24	26	30	27	25	870	other cleaning and livestock process service
060101	agriculture	13	42	15	16	11	11	17	18	14	14	24	13	31	29	25	14	27	29	38	23	25	23	25	497	agriculture
040302	specific truck transportation service	60	57	40	77	59	42	43	44	35	36	20	27	27	28	25	24	26	27	34	32	20	22	24	829	specific truck transportation service
040309	other land cargo transportation service	50	51	47	39	56	65	41	53	43	45	28	33	29	25	29	29	23	38	23	25	22	18	22	834	other land cargo transportation service
011209	other metal products	55	49	44	37	40	34	33	43	32	27	23	33	27	37	22	25	17	26	33	31	22	25	22	737	other metal products
080202	auto mobile retail	43	39	41	32	45	30	28	29	33	28	28	22	24	34	24	35	22	26	17	27	19	22	22	670	auto mobile retail
170101	dispatch service	10	9	11	15	17	12	11	25	29	55	20	18	37	59	25	14	43	41	30	26	19	21	22	569	dispatch service
140209	other restaurants	6	19	11	11	13	17	22	15	23	19	20	16	18	24	8	15	25	15	22	24	15	18	21	397	other restaurants

030203	building facility construction work	40	38	32	27	40	38	41	21	41	31	14	38	31	19	31	19	46	19	35	24	39	37	20	721	building facility construction work
011709	other manufacturing	31	24	29	27	21	16	14	11	21	17	25	22	16	20	17	12	11	11	16	8	10	10	20	409	other manufacturing
120109	other education/research service	20	23	29	37	25	21	27	24	42	31	13	26	26	25	31	33	34	26	27	26	26	21	19	612	other education/research service
011701	auto mobile servicing	30	43	29	31	32	34	28	31	23	16	19	28	21	17	14	21	23	23	22	21	21	13	17	557	auto mobile servicing
080201	all kinds of retail	89	97	87	76	92	54	54	52	49	21	39	33	35	18	25	25	19	24	18	27	18	14	14	980	all kinds of retail
011301	machine products	30	39	39	28	25	44	25	32	21	25	21	29	39	21	24	17	26	26	17	22	18	8	14	590	machine products
090209	other advertisement and mediator	13	24	22	20	22	17	14	26	20	22	18	22	23	16	21	19	15	14	21	22	21	20	14	446	other advertisement and mediator
060201	lumbering	11	11	1	11	12	15	5	6	13	5	9	7	9	15	4	5	7	5	4	6	5	12	14	192	lumbering
030109	land consolidation civil engineering work	26	12	28	19	30	9	11	12	18	6	8	10	8	7	13	7	11	11	9	2	12	12	13	294	land consolidation civil engineering work
010102	fishery products	18	30	25	30	13	23	19	14	15	16	14	12	6	16	14	2	15	6	4	4	5	11	12	324	fishery products
030110	water supply/sewage construction work	53	31	37	41	41	22	16	16	24	21	8	11	7	13	19	10	9	10	7	16	14	13	11	450	water supply/sewage construction work
010901	cement products	25	25	16	17	19	27	18	14	15	4	5	6	10	12	9	11	8	4	9	13	8	5	11	291	cement products
011403	electronics equipment and telecommunications apparatus	8	13	18	17	9	12	28	4	7	13	12	8	12	9	4	12	7	5	5	7	5	3	11	229	electronics equipment and telecommunications apparatus
140309	other amusement service	17	21	32	28	27	42	23	32	33	27	19	25	26	15	18	21	25	12	23	15	13	10	10	514	other amusement service
030104	railway construction work	12	6	12	21	17	9	23	13	20	12	8	10	8	28	21	9	19	25	15	9	10	12	10	329	railway construction work
011502	auto mobile products	26	22	20	15	23	14	12	20	30	17	18	18	11	9	14	7	11	17	10	22	11	19	9	375	auto mobile products
010104	bread/cake products	30	21	29	16	16	19	23	18	17	12	14	17	17	16	17	13	9	5	14	7	4	10	9	353	bread/cake products
130102	general clinic	3	7	5	2	10	3	8	8	12	10	10	14	11	12	11	13	7	17	15	15	13	15	9	230	general clinic
040209	other passenger transport service	5	6	12	7	11	7	6	8	12	10	9	6	10	12	12	5	7	10	18	9	11	12	9	214	other passenger transport service
040101	railroad service	12	9	14	10	15	10	13	11	12	7	14	3	8	4	11	5	11	2	2	11	5	6	9	204	railroad service
130309	other health and hygiene	12	8	14	25	22	28	30	26	26	20	18	25	21	16	13	19	16	10	20	13	15	6	8	411	other health and hygiene

020201	quarrying	5	4	6		1		1	2	1	2	2		2		3	2	1		3		1	1	2	39	quarrying	
011204	metal plating products		2	2		1	2	1	3	3	3	3	2	1		2	2			1		2		2	32	metal plating products	
080301	haircut	2	1	2	1	2	1		2	1	2	1	2	2			1	1	2	1	1	2	2	2	31	haircut	
030101	hydroelectric plant construction work	2		1	1	1					3	2	2	2	4	2	3		1	1	1		1	1	2	30	hydroelectric plant construction work
011609	other electric/gas/water service			1	2	2	1						1							1				2	12	other electric/gas/water service	
080102	furniture/fittings wholesale	7	5	11	5		9	7	2	6	1	5	2	3	5	2	6	3	2	4	2	7	4	1	99	furniture/fittings wholesale	
010301	over/under wear	9	9	5	9	4	4	5	3	9	2	1	1	1	3		2	3			1			1	72	over/under wear	
010806	rubber products	6	2		4	7	2	6	8	2	1	4	2	2	1	3	1	2		4	3	2		1	63	rubber products	
010801	non organic or organic chemical products	1	6	6	4	5	4	3	4		1	1	4	3		2	1		6	3	1	1	3	1	60	non organic or organic chemical products	
070201	fishery	5	5	6	1	4	2	2	2	1	1	4	3	2	1	1	1	1	3	2	1	4	7	1	60	fishery	
100109	other movie/play service	7	2	3	4	7	5		1		3	1	2	5		3	4	2	3	1	2		1	1	57	other movie/play service	
050201	general harbor transportation service	4	3	5	3	3		1	2	5	1	3	1	2	1	1	2	1	3		2	4		1	48	general harbor transportation service	
010509	other furniture	1	2	2	3	2	1	1	1	3	2	1	2	1		3	1	1	6		1			1	35	other furniture	
070209	other fishery	2		2	2	2	2	6	2	1		1	2		1	2	1	3		2		1		1	33	other fishery	
010809	chemical fertilizer products	2	1	2	3	1	3	1		1	1			1	1	1	3			1	3	1		1	27	chemical fertilizer products	
011002	casting products	1		1	3				3				1		1			4	3	1				1	19	casting products	
010402	plywood		1	2		4	3								1	2		2		1				1	17	plywood	
010804	petroleum/coal products	1				1			1	1		2	1						1		1		3	1	13	petroleum/coal products	
010905	other ceramic products	1	1			2		2			1	1	1					1						1	11	other ceramic products	
040103	airline service	4	1	8	5	5	14	12	8	14	7	13	8	8	8	6	8	11	25	7	24	5	2		203	airline service	
080401	warehousing	6	8	4	6	7	6	4	5	3	6	9	4	5	4	11	2	5	4	9	5	3	6		122	warehousing	
011402	electrical appliance	7	3	6	3	8	3	7	7	6	9	7	33	4	3	2	1	3	3		1	2	1		119	electrical appliance	
011401	heavy electrical equipment	5	8	2		2	2	4	2	2	5	4	2	4	2	1	2	3	4		3		2		59	heavy electrical equipment	
010105	alcoholic drinks	4	1	1	1	4		4	4	8		1	5	1	2	2	7	2			1				48	alcoholic drinks	
011001	steel/iron/rolling products		2	3	1	1	6	1	1	5	3	2	2	3	4	2	1	2	4		1	1	2		47	steel/iron/rolling products	

011202	screw products		1			1	1				1	1		2	2				1	1	1	2				14	screw products
130301	bathhouse		1	1		2		1	1		2	1			1	2		1		1						14	bathhouse
010808	painting products	2	2		1						1	1		1		1	2	1	1							13	painting products
010203	weaving			1		3					2		2				2							2		12	weaving
011201	western tableware/cutting tool products						1	2				1			1	4		2					1			12	western tableware/cutting tool products
011503	railway vehicle products	2							1		1				1		1	1	1	1	2					10	railway vehicle products
150104	cremation service		2				3		1			1			1					1	1					10	cremation service
011704	tobacco products			4				2					2													8	tobacco products
020309	other mining		1	1			1					1	1					1	1		1					8	other mining
010202	cotton-spinning		1					1				1		1	1											5	cotton-spinning
011304	watch products					1		1					1							1						4	watch products
020301	metal mining				1			1								1		1								4	metal mining
150105	livestock process service			1				2				1														4	livestock process service
010201	silk-reeling				1																2					3	silk-reeling
020109	other coal mining						1									1										2	other coal mining
100102	movie theatre								1								1									2	movie theatre
010802	chemical fiber														1											1	chemical fiber
020101	general coal mining					1																				1	general coal mining
020302	petroleum mining				1																					1	petroleum mining
	total	8,315	8,397	8,457	8,326	8,396	8,265	9,787	9,805	9,298	8,795	8,217	8,500	8,172	8,352	8,312	8,266	8,013	8,125	7,885	7,889	7,350	6,863	7,079	190,864	total	

Data source : <https://anzeninfo.mhlw.go.jp/user/anzen/tok/anst00.htm>

Return to https://www.jisha.or.jp/english/statistics/202212_02.html