

Transition of type of fatal and non-fatal accidents as code no. 4 struck by flying or falling object (1999-2021)

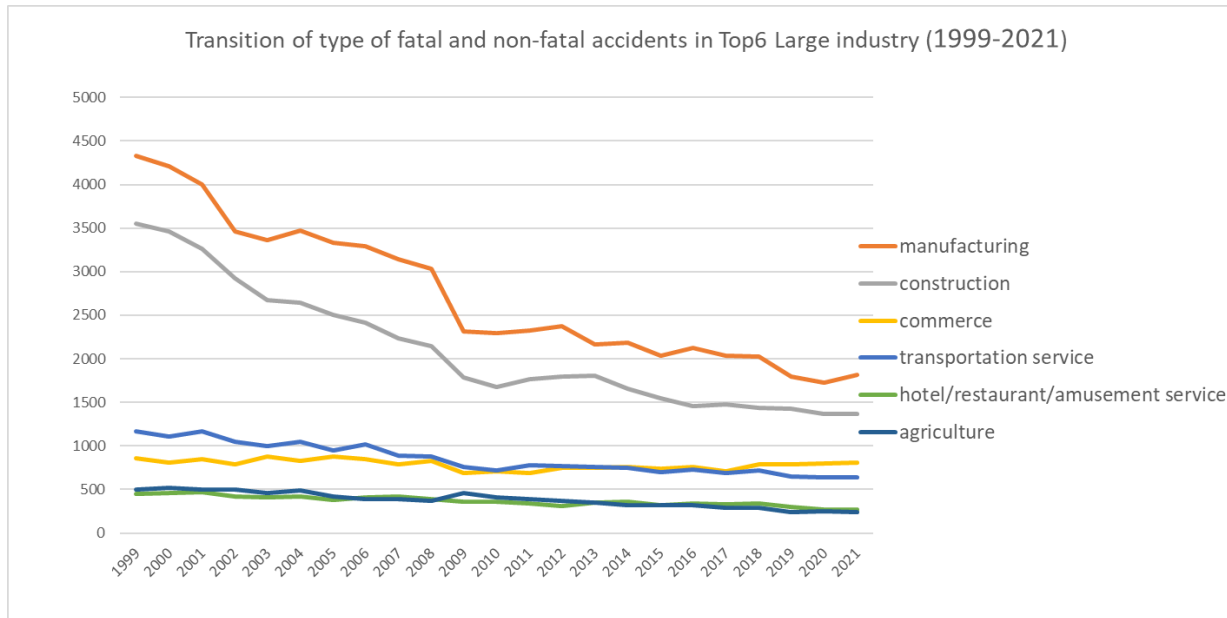

Transition of type of fatal and non-fatal accidents as code no. 4 struck by flying or falling object in Large industry (1999-2021)

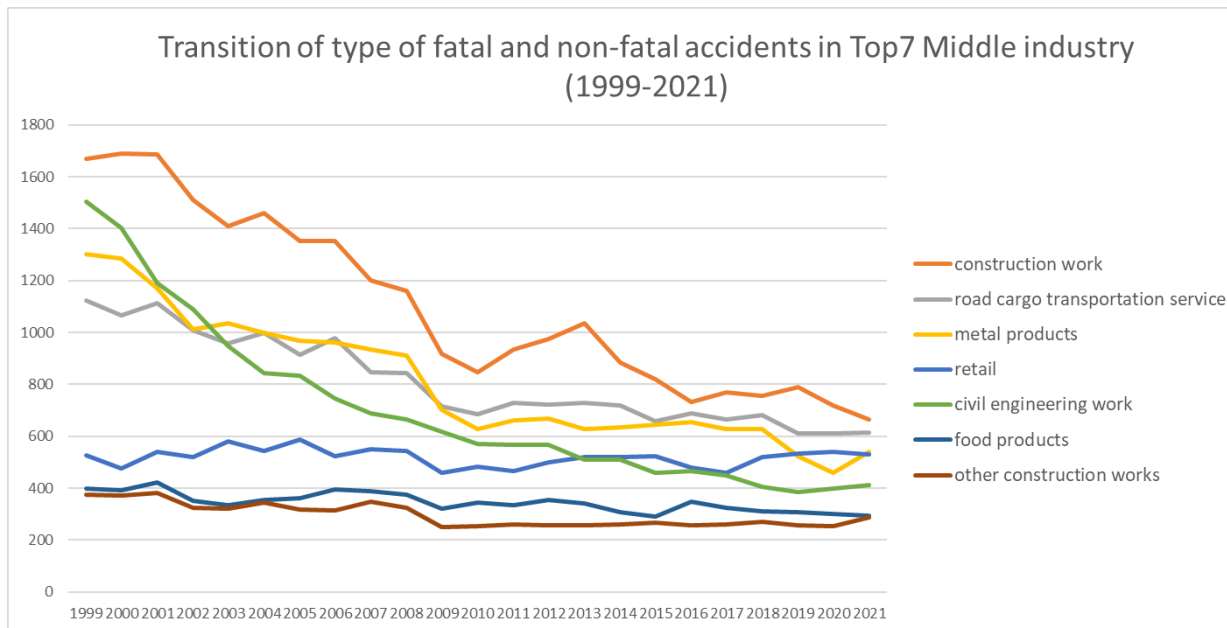

Transition of type of fatal and non-fatal accidents as code no. 4 struck by flying or falling object in Middle Industry (1999-2021)

Transition of type of fatal and non-fatal accidents in Top10 Small industry (1999-2021)

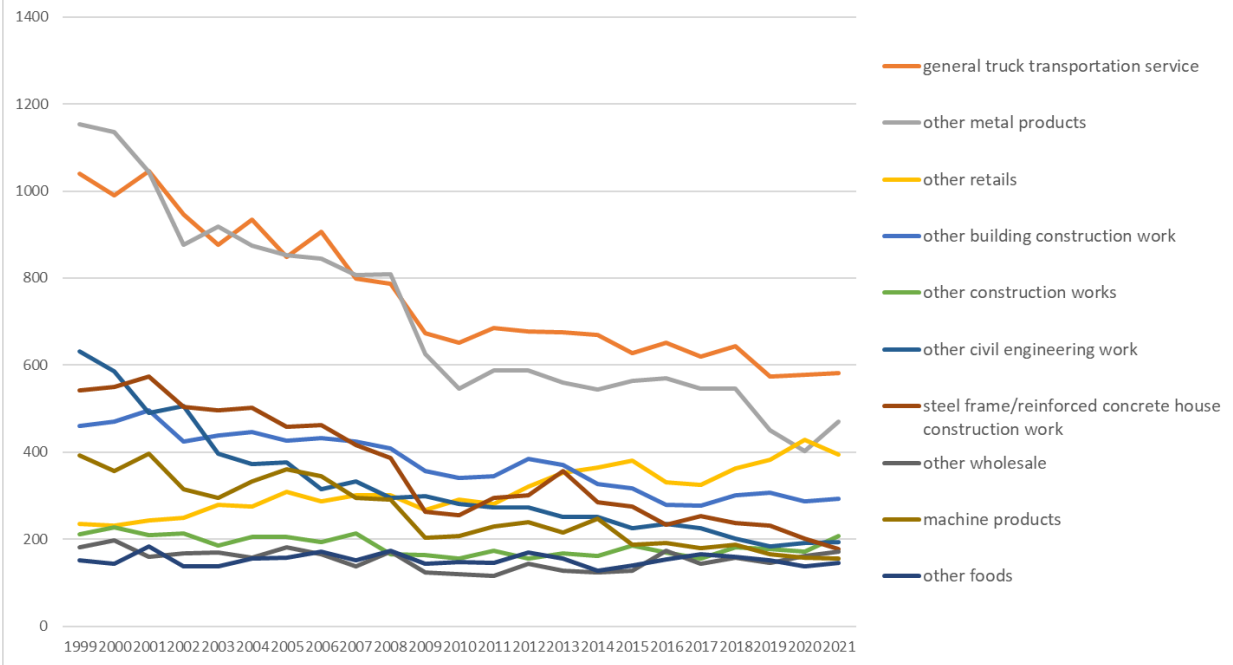

Transition of type of fatal and non-fatal accidents as code no. 4 struck by flying or falling object in Small Industry (1999-2021)

Transition of type of fatal and non-fatal accidents as code no. 4 struck by flying or falling object in Large industry (1999-2021)

code	Large Industry	1999	2000	2001	2002	2003	2004	2005	2006	2007	2008	2009	2010	2011	2012	2013	2014	2015	2016	2017	2018	2019	2020	2021	total	Large Industry
01	manufacturing	4,334	4,211	4,004	3,457	3,363	3,476	3,328	3,294	3,141	3,034	2,310	2,290	2,325	2,378	2,168	2,186	2,031	2,122	2,039	2,023	1,801	1,730	1,811	62,856	manufacturing
03	construction	3,548	3,464	3,260	2,925	2,678	2,646	2,502	2,412	2,238	2,150	1,785	1,672	1,763	1,801	1,802	1,655	1,545	1,457	1,478	1,432	1,431	1,370	1,363	48,377	construction
08	commerce	861	807	850	793	881	830	876	845	793	824	684	706	685	747	746	760	734	760	709	789	785	799	805	18,069	commerce
04	transportation service	1,170	1,108	1,170	1,046	995	1,052	951	1,020	889	876	761	718	778	766	756	749	701	730	692	721	649	640	642	19,580	transportation service
14	hotel/restaurant/amusement service	449	456	469	416	405	415	384	405	419	393	362	364	338	314	350	361	324	343	333	335	297	273	273	8,478	hotel/restaurant/amusement service
06	agriculture	496	516	498	499	464	493	420	392	386	369	456	412	391	368	349	317	321	318	288	289	239	253	242	8,776	agriculture
15	commercial cleaning and livestock process	290	294	283	236	328	278	291	316	288	259	232	241	289	227	256	246	265	262	237	215	267	264	215	6,079	commercial cleaning and livestock process
13	health and hygiene service	70	77	95	79	91	97	104	107	90	130	117	118	125	112	122	120	129	129	135	144	151	157	183	2,682	health and hygiene service

17	others	287	282	258	269	269	255	260	234	211	212	191	210	224	199	217	197	178	201	196	197	194	186	168	5,095	others
05	cargo handling service	164	130	148	119	143	153	123	122	130	122	90	83	89	102	105	103	100	125	103	115	103	106	120	2,698	cargo handling service
07	livestock/fishery	116	97	90	100	114	96	96	84	82	70	71	77	71	66	76	61	58	70	70	62	59	70	45	1,801	livestock/fishery
12	education/research service	36	23	25	26	30	23	29	31	24	23	21	25	38	33	24	18	18	16	22	27	26	22	25	585	education/research service
11	telecommunication service	3	3	1	4	3	8	27	30	31	33	27	37	32	43	25	36	29	39	38	22	16	15	19	521	telecommunication service
02	mining	68	67	64	50	40	25	29	45	28	32	23	26	20	17	23	23	16	16	14	14	14	18	9	681	mining
09	financial business/advertisement	14	10	17	10	16	16	10	10	8	14	7	12	14	11	8	6	6	5	16	13	10	4	9	246	financial business/advertisement
16	public office	7	10	6	11	6	6	10	12	8	8	4	5	2	1	4	1	8	3	3	8	2	2	3	130	public office
10	movie/play service	3	2	3	6	2	5	8	8	3	3	9	2	5	7	4	4	4	4	3	4	5	3	2	99	movie/play service
	total	11,916	11,557	11,241	10,046	9,828	9,874	9,448	9,367	8,769	8,552	7,150	6,998	7,189	7,192	7,035	6,843	6,467	6,600	6,376	6,410	6,049	5,912	5,934	186,753	total

Transition of type of fatal and non-fatal accidents as code no. 4 struck by flying or falling object in Middle industry (1999-2021)

code	Middle Industry	1999	2000	2001	2002	2003	2004	2005	2006	2007	2008	2009	2010	2011	2012	2013	2014	2015	2016	2017	2018	2019	2020	2021	total	Middle Industry
0302	construction work	1,668	1,688	1,686	1,511	1,409	1,459	1,353	1,353	1,202	1,159	916	847	935	975	1,037	884	819	733	769	756	789	717	665	25,330	construction work
0403	road cargo transportation service	1,124	1,066	1,113	1,008	958	1,000	913	979	848	845	714	686	730	722	729	717	658	688	664	681	611	612	614	18,680	road cargo transportation service
0112	metal products	1,303	1,285	1,170	1,011	1,035	997	969	962	933	910	701	627	661	667	628	635	643	654	627	627	524	459	539	18,567	metal products
0802	retail	526	475	539	520	582	544	587	524	550	542	459	484	465	501	519	519	524	479	460	519	533	540	531	11,922	retail
0301	civil engineering work	1,504	1,403	1,191	1,091	949	842	833	745	687	665	619	571	568	568	509	511	459	467	450	406	386	400	412	16,236	civil engineering work
0101	food products	400	391	421	352	336	355	363	395	389	375	320	345	333	354	340	306	292	348	325	310	306	302	295	7,953	food products
0303	other construction works	376	373	383	323	320	345	316	314	349	326	250	254	260	258	256	260	267	257	259	270	256	253	286	6,811	other construction works
1501	commercial cleaning and livestock process	290	294	283	236	328	278	291	316	288	259	232	241	289	227	256	246	265	262	237	215	267	264	215	6,079	commercial cleaning and livestock process
0801	wholesale	229	239	198	194	198	180	198	195	148	186	134	133	126	153	145	135	132	182	153	171	153	166	179	3,927	wholesale
0113	machine products	431	426	466	358	352	384	404	386	332	333	234	224	257	278	238	265	213	217	202	205	190	175	174	6,744	machine products
0602	forestry	437	447	441	434	410	432	361	334	340	319	398	351	327	301	279	259	256	259	217	224	178	185	170	7,359	forestry
1702	others	283	274	250	258	252	227	255	221	201	203	187	206	221	192	211	188	170	193	190	181	180	179	161	4,883	others

0115	transport equipment products	291	310	305	284	303	304	292	295	300	299	186	215	194	187	166	178	151	171	169	169	170	156	155	5,250	transport equipment products
1302	social welfare facility	30	35	47	42	49	45	58	61	56	80	75	82	80	79	83	84	93	82	99	106	114	111	143	1,734	social welfare facility
1402	restaurant	113	112	134	153	119	133	133	139	144	156	133	140	112	134	143	144	158	154	149	164	142	151	141	3,201	restaurant
0117	other manufacturing	312	295	288	261	228	271	255	223	224	210	186	162	171	187	160	153	135	129	154	148	112	129	120	4,513	other manufacturing
1403	other amusement service	264	273	258	197	214	202	177	188	201	178	166	152	146	122	139	144	116	129	134	125	103	88	98	3,814	other amusement service
0110	steel making	226	249	198	172	176	205	204	201	168	176	108	144	143	131	102	118	98	102	105	108	90	76	97	3,397	steel making
0109	sand and stone products	344	290	294	294	228	226	180	194	192	167	118	135	109	116	135	131	98	100	77	93	85	96	90	3,792	sand and stone products
0804	other commerce	105	89	108	74	97	103	88	124	94	93	87	87	94	92	79	101	76	98	90	95	95	90	90	2,149	other commerce
0501	land cargo handling service	88	71	78	62	89	95	76	85	85	79	60	55	66	78	76	63	73	90	84	81	70	83	89	1,776	land cargo handling service
0108	chemical products	203	186	168	143	148	146	131	137	122	131	111	111	123	103	98	112	108	94	100	105	84	103	85	2,852	chemical products
0104	wood products	399	343	311	255	261	248	216	204	186	157	143	109	133	140	119	114	102	102	116	80	93	83	77	3,991	wood products
0601	agriculture	59	69	57	65	54	61	59	58	46	50	58	61	64	67	70	58	65	59	71	65	61	68	72	1,417	agriculture
0114	electrical equipment products	94	113	98	80	87	100	90	83	78	89	59	67	56	62	63	46	50	70	55	42	44	53	61	1,640	electrical equipment products
1401	hotel	72	71	77	66	72	80	74	78	74	59	63	72	80	58	68	73	50	60	50	46	52	34	34	1,463	hotel
0111	nonferrous metal making	63	73	59	47	42	65	48	52	59	46	34	33	36	38	34	34	34	38	32	29	21	24	34	975	nonferrous metal making
1301	medical treatment service	36	36	43	32	39	48	33	38	29	42	39	28	38	25	36	30	29	41	34	34	32	37	33	812	medical treatment service
0502	harbor transportation service	76	59	70	57	54	58	47	37	45	43	30	28	23	24	29	40	27	35	19	34	33	23	31	922	harbor transportation service
0701	livestock	44	26	38	34	36	34	38	36	26	32	32	29	34	26	38	32	26	40	29	36	31	40	26	763	livestock
1201	education/research service	36	23	25	26	30	23	29	31	24	23	21	25	38	33	24	18	18	16	22	27	26	22	25	585	education/research service
0106	pulp/paper processing products	60	63	59	52	39	49	36	33	37	42	24	38	32	35	24	16	30	23	28	29	20	23	22	814	pulp/paper processing products

0702	fishery	72	71	52	66	78	62	58	48	56	38	39	48	37	40	38	29	32	30	41	26	28	30	19	1,038	fishery
1101	telecommunication service	3	3	1	4	3	8	27	30	31	33	27	37	32	43	25	36	29	39	38	22	16	15	19	521	telecommunication service
0105	furniture	113	94	81	71	63	53	64	51	58	45	37	30	27	24	24	29	30	26	16	30	21	21	18	1,026	furniture
0102	textile products	46	43	29	29	31	20	24	33	18	21	14	13	17	22	9	12	12	18	13	10	12	12	18	476	textile products
0107	printing/bookbinding	31	34	23	32	20	36	36	27	25	24	25	21	18	16	16	23	19	14	12	22	16	7	17	514	printing/bookbinding
0402	road passenger transport service	28	25	29	14	18	24	12	25	21	18	32	15	30	20	19	14	24	20	12	15	19	5	14	453	road passenger transport service
0401	railroad/water transportation/airline service	15	16	22	23	16	23	23	15	18	13	13	12	18	23	6	16	16	17	14	22	17	17	12	387	railroad/water transportation/airline service
1701	dispatch service	4	8	8	11	17	28	5	13	10	9	4	4	3	7	6	9	8	8	6	16	14	7	7	212	dispatch service
1303	other health and hygiene service	4	6	5	5	3	4	13	8	5	8	3	8	7	8	3	6	7	6	2	4	5	9	7	136	other health and hygiene service
0901	financial business	6	6	10	6	9	6	5	8	6	6	5	5	11	4	6	3	1	4	9	7	3	2	7	135	financial business
0202	quarrying	51	52	52	47	38	23	28	39	27	28	21	24	19	16	22	23	16	15	12	13	11	18	6	601	quarrying
0103	fiber products	13	10	22	9	10	12	9	10	8	5	7	9	8	12	9	9	9	11	5	8	8	6	5	214	fiber products
0803	haircut/beauty salon	1	4	5	5	4	3	3	2	1	3	4	2		1	3	5	2	1	6	4	4	3	5	71	haircut/beauty salon
0116	electric/gas/water service	5	6	12	7	4	5	7	8	12	4	3	7	7	6	3	5	7	5	3	8	5	5	4	138	electric/gas/water service
1601	public office	7	10	6	11	6	6	10	12	8	8	4	5	2	1	4	1	8	3	3	8	2	2	3	130	public office
0902	advertisement and mediator	8	4	7	4	7	10	5	2	2	8	2	7	3	7	2	3	5	1	7	6	7	2	2	111	advertisement and mediator
1001	movie/play service	3	2	3	6	2	5	8	8	3	3	9	2	5	7	4	4	4	4	3	4	5	3	2	99	movie/play service
0404	other transportation service	3	1	6	1	3	5	3	1	2		2	5		1	2	2	3	5	2	3	2	6	2	60	other transportation service
0203	other mining	6	6	1	2	2	2		6	1	3	2	1	1	1				1	1		3		2	41	other mining
0201	coal mining	11	9	11	1			1			1		1						1	1				1	39	coal mining
	total	11,916	11,557	11,241	10,046	9,828	9,874	9,448	9,367	8,769	8,552	7,150	6,998	7,189	7,192	7,035	6,843	6,467	6,600	6,376	6,410	6,049	5,912	5,934	186,753	total

Transition of type of fatal and non-fatal accidents as code no. 4 struck by flying or falling object in Small industry (1999-2021)

code	Small Industry	1999	2000	2001	2002	2003	2004	2005	2006	2007	2008	2009	2010	2011	2012	2013	2014	2015	2016	2017	2018	2019	2020	2021	total	Small Industry
040301	general truck transportation service	1,039	990	1,045	947	877	934	849	906	799	787	673	652	685	677	676	669	627	651	619	644	574	578	581	17,479	general truck transportation service
011209	other metal products	1,153	1,135	1,044	877	919	875	852	844	807	809	625	545	587	587	560	544	564	570	545	546	450	402	470	16,310	other metal products
080209	other retails	235	231	244	250	278	274	308	286	301	301	268	290	281	320	352	365	381	330	324	363	382	429	394	7,187	other retails
030209	other building construction work	460	471	496	424	439	447	426	433	424	408	356	340	344	384	370	327	317	278	277	301	306	287	293	8,608	other building construction work
030309	other construction works	212	228	210	213	186	206	205	194	214	166	163	156	173	155	168	162	186	170	155	181	177	172	208	4,260	other construction works
030199	other civil engineering work	632	586	490	506	396	373	377	314	333	295	299	281	272	272	252	251	226	235	226	201	183	191	194	7,385	other civil engineering work
030201	steel frame/reinforced concrete house construction work	541	550	574	504	496	503	458	463	416	387	264	256	294	301	356	284	274	234	254	238	232	202	178	8,259	steel frame/reinforced concrete house construction work
080109	other wholesale	181	197	159	167	169	157	181	166	138	171	123	119	116	143	128	123	127	174	144	157	145	161	171	3,517	other wholesale
011301	machine products	392	356	396	314	295	333	360	344	294	290	204	207	230	240	216	248	187	191	180	188	166	157	156	5,944	machine products
010109	other foods	151	143	183	138	137	155	157	172	151	174	143	148	145	170	155	127	140	153	166	160	152	137	146	3,503	other foods
130201	social welfare facility	30	35	47	42	49	45	58	61	56	80	75	82	80	79	83	84	93	82	99	106	114	111	143	1,734	social welfare facility
030202	wooden house construction work	560	540	478	475	379	416	378	358	287	292	240	196	239	227	238	211	167	170	188	166	194	173	138	6,710	wooden house construction work
140201	general restaurant	100	103	115	140	102	117	114	124	128	134	114	125	98	123	132	128	149	141	138	152	124	141	131	2,873	general restaurant
170209	others	245	246	206	212	214	195	223	191	156	170	158	175	186	163	175	158	136	158	149	148	155	152	129	4,100	others
060201	lumbering	290	277	284	270	234	279	220	217	219	188	227	200	199	188	181	175	160	177	137	145	118	118	120	4,623	lumbering
150102	industrial waste management service	96	93	95	65	106	94	112	122	120	86	88	93	96	109	110	104	97	118	119	111	125	125	102	2,386	industrial waste management service
011502	auto mobile products	126	137	135	124	152	158	157	160	161	139	82	118	96	92	73	94	67	82	86	91	83	77	90	2,580	auto mobile products
050101	land cargo handling service	88	71	78	62	89	95	76	85	85	79	60	55	66	78	76	63	73	90	84	81	70	83	89	1,776	land cargo handling service
030106	road construction work	329	301	267	205	206	175	148	141	121	119	112	95	105	101	86	94	84	98	80	67	86	76	82	3,178	road construction work
080201	all kinds of retail	197	168	189	220	224	206	219	188	193	162	131	139	122	133	105	107	101	97	101	113	99	65	81	3,360	all kinds of retail
060101	agriculture	59	69	57	65	54	61	59	58	46	50	58	61	64	67	70	58	65	59	71	65	61	68	72	1,417	agriculture
140301	golf course	228	226	211	154	165	154	136	148	160	126	118	115	94	80	96	95	75	83	77	80	58	44	59	2,782	golf course

030203	building facility construction work	107	127	138	108	95	93	91	99	75	72	56	55	58	63	73	62	61	51	50	51	57	55	56	1,753	building facility construction work
080409	other commerce	83	63	78	49	58	79	62	89	65	60	61	56	67	68	53	63	53	66	52	60	56	50	56	1,447	other commerce
060209	other forestry	147	170	157	164	176	153	141	117	121	131	171	151	128	113	98	84	96	82	80	79	60	67	50	2,736	other forestry
011701	auto mobile servicing	133	133	119	124	87	100	93	81	91	80	68	55	65	70	63	45	57	45	54	56	41	46	50	1,756	auto mobile servicing
150101	building maintenance service	71	80	75	74	82	75	82	76	65	68	64	64	73	51	56	66	79	55	56	54	58	63	50	1,537	building maintenance service
011002	casting products	114	127	93	68	88	94	117	106	85	89	49	67	81	76	59	63	55	65	51	51	34	45	49	1,726	casting products
010102	fishery products	108	114	112	89	94	99	92	93	90	83	67	70	73	70	63	64	51	61	47	42	41	53	48	1,724	fishery products
011501	ship building	95	121	125	117	102	104	95	106	97	121	78	78	64	72	66	61	59	60	57	49	60	56	47	1,890	ship building
010901	cement products	171	148	154	147	112	102	93	97	93	82	65	61	58	58	69	74	41	49	46	59	48	53	46	1,926	cement products
011709	other manufacturing	107	96	95	74	74	104	87	89	84	67	68	65	56	70	56	70	43	46	58	55	49	55	43	1,611	other manufacturing
030302	machinery/apparatus setting work	95	95	105	75	88	94	74	78	84	105	58	61	55	63	53	59	57	56	71	58	52	51	42	1,629	machinery/apparatus setting work
011203	metal press products	82	88	82	89	70	85	65	79	75	59	38	46	38	55	35	51	44	50	56	53	45	36	42	1,363	metal press products
010101	meat/dairy products	54	57	55	52	51	49	51	48	54	45	34	52	55	43	53	51	43	45	46	41	46	43	42	1,110	meat/dairy products
010401	lumbering	237	191	172	150	149	143	113	96	108	77	77	49	68	68	50	67	53	54	55	41	43	38	41	2,140	lumbering
010805	plastics products	89	96	76	64	85	70	58	60	64	65	55	54	58	46	51	72	56	59	50	50	42	41	41	1,402	plastics products
030301	electricity/telecommunication work	69	50	68	35	46	45	37	42	51	55	29	37	32	40	35	39	24	31	33	31	27	30	36	922	electricity/telecommunication work
140101	hotel	72	71	77	66	72	80	74	78	74	59	63	72	80	58	68	73	50	60	50	46	52	34	34	1,463	hotel
140309	other amusement service	29	39	35	34	43	39	33	35	35	46	41	33	45	30	37	42	32	37	51	39	41	39	34	869	other amusement service
080401	warehousing	22	26	30	25	39	24	26	35	29	33	26	31	27	24	26	38	23	32	38	35	39	40	34	702	warehousing
030110	water supply/sewage construction work	215	201	169	141	142	125	105	94	73	89	66	68	68	68	51	41	42	34	38	28	22	23	33	1,936	water supply/sewage construction work
150103	other waste disposal service	63	65	44	46	77	54	53	72	55	62	39	41	66	36	50	45	52	46	40	23	53	46	32	1,160	other waste disposal service
010104	bread/cake products	37	31	26	35	34	25	24	40	44	39	45	47	35	35	38	40	23	49	39	34	37	37	32	826	bread/cake products
011409	other electrical equipment	44	58	48	35	43	49	43	48	42	35	27	26	31	24	35	21	14	33	30	18	24	22	32	782	other electrical equipment
010909	other sand and stone products	132	108	107	114	88	90	67	64	72	52	39	54	41	42	40	37	45	32	18	20	19	29	30	1,340	other sand and stone products

130101	hospital	33	30	34	27	34	39	25	31	24	31	33	22	28	20	25	25	22	38	27	23	26	33	30	660	hospital
010409	other lumber and wood products	134	125	110	79	92	93	83	82	63	70	57	49	57	57	54	39	43	35	51	33	42	35	29	1,512	other lumber and wood products
170201	security service	35	28	42	45	38	32	30	29	43	33	28	30	35	28	34	30	32	34	40	32	24	24	29	755	security service
150109	other cleaning and livestock process service	59	53	67	46	55	51	42	43	42	39	36	38	46	29	40	30	37	37	22	24	31	29	27	923	other cleaning and livestock process service
070101	livestock	44	26	38	34	36	34	38	36	26	32	32	29	34	26	38	32	26	40	29	36	31	40	26	763	livestock
011001	steel/iron/rolling products	49	46	43	46	38	42	34	38	38	32	25	32	32	25	21	25	20	18	21	33	22	10	26	716	steel/iron/rolling products
030107	river civil engineering work	69	72	48	46	40	30	43	40	41	29	31	23	22	25	21	30	18	16	18	23	21	19	24	749	river civil engineering work
050202	port cargo handling service	56	45	54	47	39	49	37	31	34	33	22	23	15	21	20	34	19	27	13	23	24	18	24	708	port cargo handling service
120109	other education/research service	30	22	23	25	26	22	25	31	22	22	18	22	38	32	24	18	17	15	20	26	23	22	24	547	other education/research service
080204	fuel retail	54	31	48	17	37	25	25	23	17	26	21	23	19	11	21	16	16	16	12	12	20	11	23	524	fuel retail
030109	land consolidation civil engineering work	100	92	71	62	68	42	50	57	44	44	37	29	34	38	42	38	32	31	30	26	23	31	22	1,043	land consolidation civil engineering work
011009	other steel products	63	76	62	58	50	69	53	57	45	55	34	45	30	30	22	30	23	19	33	24	34	21	22	955	other steel products
011204	metal plating products	42	42	29	31	28	18	35	26	30	24	25	25	28	14	23	29	23	20	17	23	19	16	21	588	metal plating products
080202	auto mobile retail	23	27	34	20	27	19	22	15	24	32	26	19	22	16	29	21	14	20	11	19	23	14	20	497	auto mobile retail
010103	agricultural food products	39	33	27	25	11	17	26	30	36	23	23	18	17	21	25	16	27	30	21	20	18	23	19	545	agricultural food products
110101	telecommunication service	3	3	1	4	3	8	27	30	31	33	27	37	32	43	25	36	29	39	38	22	16	15	19	521	telecommunication service
011702	machine repair	57	53	54	48	51	51	56	36	31	46	32	28	34	33	29	34	29	22	25	26	10	19	16	820	machine repair
011509	other transport equipment products	59	47	38	35	39	39	37	25	34	32	21	16	33	20	24	20	22	22	19	25	23	21	16	667	other transport equipment products
040302	specific truck transportation service	48	35	36	31	42	27	28	26	21	28	18	15	24	24	25	20	11	22	23	17	18	18	16	573	specific truck transportation service
011305	other precision machine products	26	46	53	35	45	40	35	29	31	35	23	10	23	32	20	15	24	21	18	13	19	12	15	620	other precision machine products
040309	other land cargo transportation service	35	35	26	24	36	29	32	44	21	26	17	17	17	16	23	22	15	9	16	16	15	14	15	520	other land cargo transportation service
030105	bridge construction work	28	33	37	31	25	25	23	28	28	28	25	23	24	9	10	18	14	7	10	13	12	22	15	488	bridge construction work

011403	electronics equipment and telecommunications apparatus	22	29	25	23	23	22	23	17	19	29	18	22	8	18	17	13	16	18	12	14	6	19	15	428	electronics equipment and telecommunications apparatus
070201	fishery	57	57	42	53	53	48	40	32	46	33	29	38	24	37	28	18	29	19	31	17	17	18	14	780	fishery
010701	printing service	23	29	20	25	16	27	27	22	20	19	19	16	11	13	13	20	16	13	8	16	14	7	14	408	printing service
010602	paper processing products	33	39	31	35	22	27	23	15	25	21	15	20	17	21	16	11	16	10	16	18	12	17	13	473	paper processing products
011102	nonferrous metals casting products	21	25	23	13	12	22	19	21	20	18	12	11	16	7	16	14	18	17	11	6	13	10	13	358	nonferrous metals casting products
030104	railway construction work	11	13	24	17	14	14	13	16	7	13	12	16	8	12	9	11	8	11	14	18	14	6	13	294	railway construction work
011109	other nonferrous metal products	21	29	18	14	16	28	18	16	27	17	13	9	9	22	10	14	5	13	8	10	4	7	11	339	other nonferrous metal products
011703	cleaning	15	12	20	14	13	15	19	17	16	17	18	14	16	14	12	3	6	16	17	10	11	9	11	315	cleaning
010801	non organic or organic chemical products	18	17	23	14	16	18	18	14	14	13	6	13	10	5	7	14	11	6	11	8	7	9	11	283	non organic or organic chemical products
080203	furniture/fittings retail	10	12	18	7	12	11	8	10	11	17	10	10	14	16	8	4	8	14	9	10	8	19	11	257	furniture/fittings retail
030108	sand collapse prevention civil engineering work	43	51	35	31	24	28	21	21	15	14	13	13	18	20	16	13	10	7	11	7	7	7	10	435	sand collapse prevention civil engineering work
010806	rubber products	35	21	27	21	20	23	20	18	17	18	15	19	17	28	14	10	15	10	9	15	9	20	10	411	rubber products
140209	other restaurants	13	9	19	13	17	16	19	15	16	22	19	15	14	11	11	16	9	13	11	12	18	10	10	328	other restaurants
011101	nonferrous metals/rolling products	21	19	18	20	14	15	11	15	12	11	9	13	11	9	8	6	11	8	13	13	4	7	10	278	nonferrous metals/rolling products
010899	other chemical products	31	28	19	17	14	11	16	21	17	17	17	13	20	13	11	8	15	10	21	15	16	22	9	381	other chemical products
030111	port/seaside construction work	29	22	19	21	17	8	18	9	11	14	10	7	8	6	11	8	10	12	8	10	6	9	9	282	port/seaside construction work
040202	bus service	17	19	20	10	8	16	8	14	13	9	15	10	16	12	17	5	18	11	6	9	7	3	8	271	bus service
010501	wood furniture	60	58	50	36	31	30	34	26	35	22	20	16	18	16	12	12	17	20	8	17	15	7	7	567	wood furniture
030102	tunnel construction work	32	24	26	25	14	13	25	22	9	15	12	14	9	14	9	3	13	13	13	12	10	14	7	348	tunnel construction work
010402	plywood	28	27	29	26	20	12	20	26	15	10	9	11	8	15	15	8	6	13	10	6	8	10	7	339	plywood
011401	heavy electrical equipment	11	14	10	10	15	20	10	4	7	13	5	10	8	10	7	7	13	7	9	5	8	8	7	218	heavy electrical equipment
011402	electrical appliance	17	12	15	12	6	9	14	14	10	12	9	9	9	10	4	5	7	12	4	5	6	4	7	212	electrical appliance

170101	dispatch service	4	8	8	11	17	28	5	13	10	9	4	4	3	7	6	9	8	8	6	16	14	7	7	212	dispatch service
010209	other textile products	15	15	12	18	16	6	9	14	8	9	4	6	7	11	2	5	5	12	6	4	10	10	7	211	other textile products
010509	other furniture	17	20	14	11	13	7	11	10	10	8	5	2	2	6	5	7	5	2	2	7	4	6	7	181	other furniture
010203	weaving	14	12	10	5	7	6	7	8	5	4	6	4	7	5	2	3	3	1	5	3	1	2	7	127	weaving
010803	pharmaceuticals	3	5	9	5	2	4	6	4	3	3	8	4	7	4	3	2	5	2	3	3	3	5	7	100	pharmaceuticals
080101	all kinds of wholesale	40	37	32	24	26	19	14	24	9	10	10	13	6	8	12	4	5	6	7	11	5	3	6	331	all kinds of wholesale
010902	glass products	14	9	10	12	10	12	8	15	12	12	9	8	4	10	11	10	4	7	6	7	8	5	6	209	glass products
040201	taxi service	9	6	8	4	10	6	4	10	8	8	17	5	11	8	1	8	4	8	4	5	11	1	6	162	taxi service
010609	other pulp/paper processing products	6	10	18	6	6	8	7	9	6	10	4	11	8	6	3	4	5	6	3	6	2	1	6	151	other pulp/paper processing products
070209	other fishery	15	14	10	13	25	14	18	16	10	5	10	10	13	3	10	11	3	11	10	9	11	12	5	258	other fishery
040101	railroad service	13	12	10	10	10	13	11	9	9	8	7	8	12	10	2	4	6	6	7	9	5	12	5	198	railroad service
140302	park and amusement park	7	8	12	9	6	9	8	5	6	6	7	4	7	12	6	7	9	9	6	6	4	5	5	163	park and amusement park
010105	alcoholic drinks	5	7	12	5	6	5	6	8	7	8	5	3	6	6	5	4	4	7	4	7	5	5	5	135	alcoholic drinks
010903	pottery products	9	7	9	10	6	11	4	6	6	4	3	5	1	2	7	5	3	7	4	2	2	4	5	122	pottery products
090103	insurance business	2	3	5	2	4	3	2	5	4	1	2	1	4	2	3		1	1	6	3	2	2	5	63	insurance business
080302	beauty salon	1	3	3	3	4	2	2	2	1	2	4	2		1	3	5	1	1	3	4	4	2	5	58	beauty salon
050201	general harbor transportation service	19	13	10	7	15	7	7	5	6	8	5	4	6	3	7	5	7	4	3	9	7	5	4	166	general harbor transportation service
010309	other fiber products	9	6	17	6	8	9	5	5	5	3	4	6	7	7	8	8	5	8	4	4	5	6	4	149	other fiber products
040103	airline service	2	1	10	11	6	8	9	5	7	3	3	2	3	12	3	10	8	5	5	11	9	1	4	138	airline service
010204	dyeing	11	12	3	4	4	7	5	8	3	6	2	2	3	4	2	3	3	5	1	1	1		4	94	dyeing
130301	bathhouse	2	2	2	3	1	1	9	3	3	2	1	5	2	5	2	3	1	2	2	2	4	6	4	67	bathhouse
011603	city water service	1	3	2	3	2	1	4	2	2	1	1	4	3	3	2	3	3	1	1	3	3		4	52	city water service
020201	quarrying	34	32	32	29	23	15	18	27	15	16	9	16	11	11	16	18	9	6	11	6	7	10	3	374	quarrying
010503	fittings	30	15	15	20	17	15	16	12	9	14	10	10	5	2	6	8	3	3	3	4		7	3	227	fittings
010601	pulp/paper	21	14	10	11	11	14	6	9	6	11	5	7	7	8	5	1	9	7	9	5	6	5	3	190	pulp/paper
011202	screw products	9	14	8	9	8	7	5	9	9	10	7	8	6	4	7	6	8	8	4	4	6	3	3	162	screw products
	western tableware/cutting																									western tableware/cutting

040409	other transportation service	3	1	6	1	3	5	3	1	2		2	5		1	2	2	3	5	2	3	2	6	2	60	other transportation service
020209	other quarrying	2	8	5	3	3	3	1	4	6	6	4		2	2	2		1	1		1	1		2	57	other quarrying
090101	banking/trust business	2	1	2	3	3	2	3	2	1	5	2	4	5	1	3	1		2	3	4	1		2	52	banking/trust business
020309	other mining	3	5	1	1	2	1		5	1	3	2		1	1				1		2		2	31	other mining	
020202	gravel digging	15	12	15	15	12	5	9	8	6	6	8	8	6	3	4	5	6	8	1	6	3	8	1	170	gravel digging
010804	petroleum/coal products	11	7	4	10	2	4	4	6	2	1	3	3	3	2	3	3	1	4	3	1	2	2	1	82	petroleum/coal products
010904	fire resisting products	8	8	10	5	3	4	1	1	5	6	1	4	4	2	4	2		3	2	2	4	1	1	81	fire resisting products
010301	over/under wear	4	4	5	3	2	3	4	5	3	2	3	3	1	5	1	1	4	3	1	4	3		1	65	over/under wear
130102	general clinic			5	1	4	2	3	3	2	4	2	4	3	2	5	2	4	3	3	5	2		1	60	general clinic
011303	optical instruments	3	6	5	2	5	5	2	5	2	4	2	2	1	2				2	1	2	4	2	1	58	optical instruments
010502	metal furniture	6	1	2	4	2	1	3	3	4	1	2	2	2		1	2	5	1	3	2	2	1	1	51	metal furniture
020101	general coal mining	11	9	11	1			1			1		1			1					1			1	38	general coal mining
120101	auto mobile practical training	5	1	1		3	1	4		2	1	3	3		1			1		1		1		1	29	auto mobile practical training
150104	cremation service			1	1	2				1														1	6	cremation service
010809	chemical fertilizer products	6	3	1	7		11	3	7	4	2	1	2	2	1	4		2	3	2	6		3		70	chemical fertilizer products
010702	bookbinding	4	2	1	3	2	4	1	3	3	1	3	2	3	1	2	3	1		3	1	1			44	bookbinding
011602	city gas service	3	3	5	3	1	2		3	5	2	1	1	4	2		2	2	1		1	1	2		44	city gas service
010202	cotton-spinning	6	4	3	2	4	1	3	3	2	1	2	1		2	3	1	1		1	2				42	cotton-spinning
030103	subway construction work	10	3	2	2		4	5		1	2	1	2			1			1		1				35	subway construction work
100101	movie production and delivery service		1	1	2	1	3	3	3		1	3	2	1	1		2		4	1	3	1	1		34	movie production and delivery service
010802	chemical fiber	2	4	1	3		2	1	4		2			2	2	1	2	2		1	1	1			31	chemical fiber
011601	electric utility service	1		4	1		1	2	1	4	1	1	2		1	1		2	1		4	1	1		29	electric utility service
040209	other passenger transport service	2		1			2		1		1			3		1	1	2	1	2	1	1	1		20	other passenger transport service
090109	other financial business	2	2	2		2	1		1	1		1		2	1		1		1						17	other financial business
011304	watch products	1	2	1		1	2	2	2		1		1			1	1				1				16	watch products
011609	other electric/gas/water service			1		1	1	1	2	1									2	2			2		13	other electric/gas/water service

080301	haircut		1	2	2		1	1			1						1		3			1			13	haircut	
090201	traveling service		2	3								2	1				1		1	2					12	traveling service	
011704	tobacco products		1		1	3	1			2						1				1	1				11	tobacco products	
020301	metal mining	3	1		1		1		1			1					1				1				10	metal mining	
120102	software service	1		1	1	1											1	1	1	2					9	software service	
090102	stock/commodity trade business			1	1											1									3	stock/commodity trade business	
100102	movie theatre								1		1	1													3	movie theatre	
010201	silk-reeling			1							1														2	silk-reeling	
020109	other coal mining																	1							1	other coal mining	
020302	petroleum mining																										petroleum mining
	total	11,916	11,557	11,241	10,046	9,828	9,874	9,448	9,367	8,769	8,552	7,150	6,998	7,189	7,192	7,035	6,843	6,467	6,600	6,376	6,410	6,049	5,912	5,934	186,753	total	

Data source : <https://anzeninfo.mhlw.go.jp/user/anzen/tok/anst00.htm>

Return to https://www.jisha.or.jp/english/statistics/202212_02.html