

Transition of type of fatal and non-fatal accidents as code no. 90 others (1999-2021)

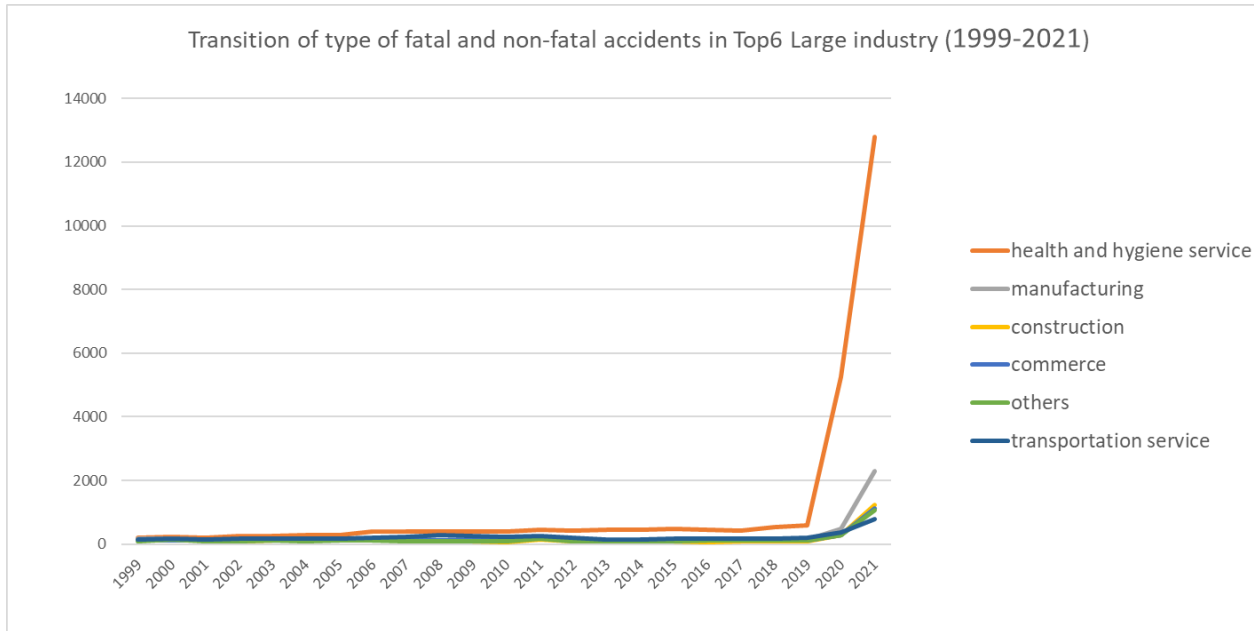

Transition of type of fatal and non-fatal accidents as code no. 90 others in Large industry (1999-2021)

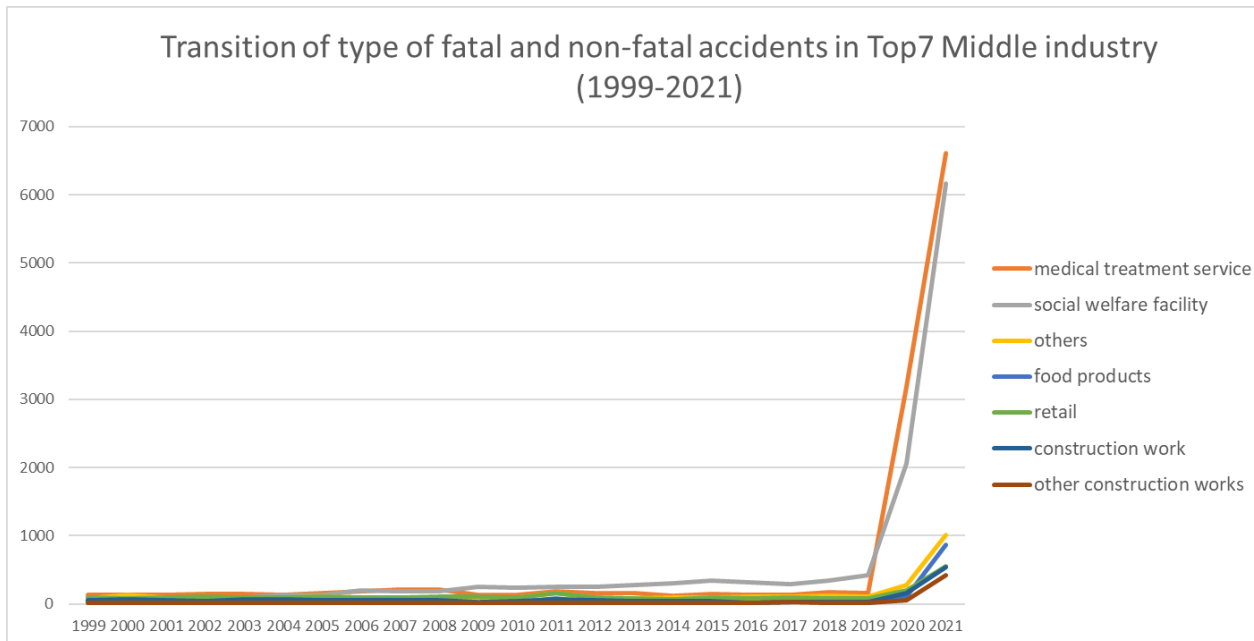

Transition of type of fatal and non-fatal accidents as code no. 90 others in Middle Industry (1999-2021)

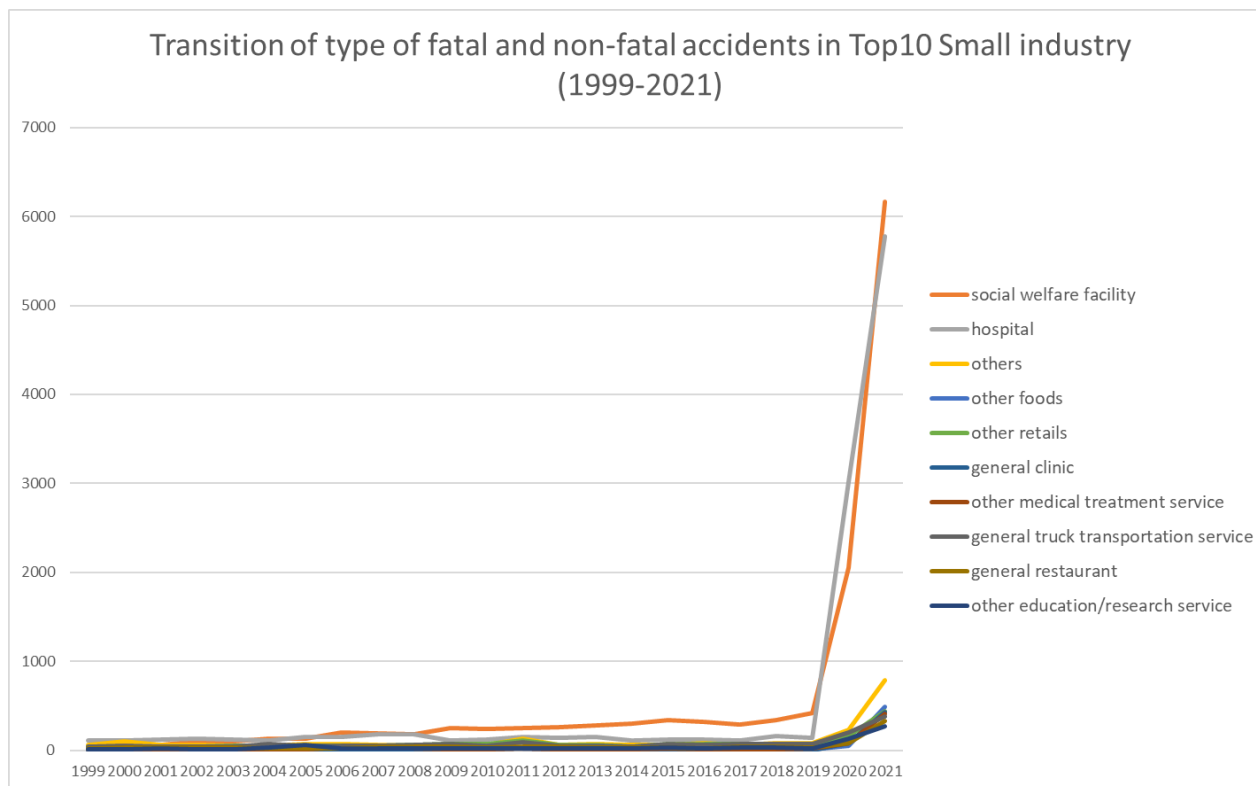

Transition of type of fatal and non-fatal accidents as code no. 90 others in Small Industry (1999-2021)

Transition of type of fatal and non-fatal accidents as code no. 90 others in Large industry (1999-2021)

code	Large Industry	1999	2000	2001	2002	2003	2004	2005	2006	2007	2008	2009	2010	2011	2012	2013	2014	2015	2016	2017	2018	2019	2020	2021	total	Large Industry
13	health and hygiene service	184	214	199	260	255	277	294	401	405	397	389	379	448	429	449	436	488	455	426	525	585	5,260	12,793	25,948	health and hygiene service
01	manufacturing	177	183	146	119	146	170	147	136	211	119	98	99	218	101	104	116	118	112	103	146	129	470	2,305	5,673	manufacturing
03	construction	115	124	112	81	111	124	114	136	105	98	78	69	150	96	86	78	87	68	95	77	72	270	1,236	3,582	construction
08	commerce	126	108	121	123	125	135	127	132	127	122	139	128	218	119	104	106	128	116	120	126	117	283	1,127	4,077	commerce
17	others	84	143	98	87	101	91	108	100	97	83	97	93	173	99	91	97	97	108	105	124	115	289	1,051	3,531	others
04	transportation service	138	172	152	174	157	170	182	203	225	273	255	218	251	189	151	132	181	165	183	160	193	361	782	5,067	transportation service
14	hotel/restaurant/amusement service	92	85	95	79	104	69	77	103	99	168	106	105	116	83	70	86	93	93	89	85	105	167	578	2,747	hotel/restaurant/amusement service

12	education/research service	13	16	18	8	12	30	58	21	34	18	18	23	22	25	19	17	37	19	30	32	29	141	320	960	education/research service
15	commercial cleaning and livestock process	36	40	39	37	44	44	40	50	46	33	31	29	48	39	27	47	50	30	43	46	53	149	283	1,284	commercial cleaning and livestock process
09	financial business/advertisement	5	11	11	6	7	11	8	8	8	8	15	9	23	12	31	12	10	7	12	8	4	60	174	460	financial business/advertisement
11	telecommunication service	3		1	1	4	7	56	20	27	20	15	20	31	12	15	9	20	16	15	15	21	54	137	519	telecommunication service
05	cargo handling service	6	5	5	2	4	6	5	5	2	8	5	7	13	8	4	5	6	9	8	10	12	21	97	253	cargo handling service
06	agriculture	49	71	57	42	57	51	40	25	32	37	55	47	42	36	49	46	35	33	30	47	37	53	73	1,044	agriculture
07	livestock/fishery	31	41	27	34	26	38	25	39	31	30	43	17	33	19	23	39	37	22	27	40	26	36	51	735	livestock/fishery
10	movie/play service	1			2		15	2	4	1		1	1	1	2	3	2		1	2		4	18	60	movie/play service	
16	public office	6	6	2	4	3	6	4	3	1	1	2	3	2	1	3	2	1	2	2	1	3	2	2	62	public office
02	mining	2	5		2	2	1	2	1	3	1	2	2	2		1		4	1	2	1			1	35	mining
	total	1,068	1,224	1,083	1,061	1,158	1,230	1,302	1,385	1,457	1,417	1,348	1,249	1,791	1,269	1,229	1,231	1,394	1,256	1,291	1,445	1,501	7,620	21,028	56,037	total

Transition of type of fatal and non-fatal accidents as code no. 90 others in Middle industry (1999-2021)

code	Middle Industry	1999	2000	2001	2002	2003	2004	2005	2006	2007	2008	2009	2010	2011	2012	2013	2014	2015	2016	2017	2018	2019	2020	2021	total	Middle Industry
1301	medical treatment service	132	128	138	151	142	133	159	190	207	208	133	134	190	163	160	125	141	132	129	177	161	3,182	6,608	13,023	medical treatment service
1302	social welfare facility	50	76	59	101	100	131	128	198	190	182	247	237	253	256	275	303	342	318	291	341	420	2,056	6,162	12,716	social welfare facility
1702	others	84	140	90	84	97	89	107	95	96	82	95	92	165	98	87	95	94	107	102	121	110	274	1,008	3,412	others
0101	food products	48	39	43	32	39	36	30	29	34	29	20	35	78	25	26	40	27	26	34	38	27	107	866	1,708	food products
0802	retail	97	84	96	102	93	99	102	99	98	102	107	100	163	94	79	71	93	88	94	88	77	198	558	2,782	retail
0302	construction work	62	65	60	42	71	63	50	52	56	51	33	37	65	50	47	37	40	21	34	34	30	157	539	1,696	construction work
0303	other construction works	13	13	13	13	13	16	21	22	17	14	14	13	21	13	18	14	18	13	25	19	17	53	420	813	other construction works
0403	road cargo transportation service	41	55	45	45	50	72	52	49	51	61	67	58	93	59	57	42	73	61	71	72	74	209	399	1,856	road cargo transportation service
1402	restaurant	30	34	37	31	39	23	28	27	50	46	50	35	49	38	33	35	42	27	41	38	34	110	377	1,254	restaurant
1201	education/research service	13	16	18	8	12	30	58	21	34	18	18	23	22	25	19	17	37	19	30	32	29	141	320	960	education/research

010104	bread/cake products	4	2	4	2	4	4	2		9	3	1	6	3	5	3	4	4	1	4	6	6	4	145	226	bread/cake products
040101	railroad service	13	14	15	14	7	8	19	12	11	27	14	14	16	17	8	10	18	13	8	14	14	21	143	450	railroad service
170201	security service	25	35	34	27	43	32	36	25	37	30	29	29	31	34	19	28	25	25	34	41	28	36	137	820	security service
110101	telecommunication service	3		1	1	4	7	56	20	27	20	15	20	31	12	15	9	20	16	15	15	21	54	137	519	telecommunication service
030209	other building construction work	12	28	17	11	27	14	11	24	18	15	18	17	25	22	18	10	11	7	12	12	11	82	130	552	other building construction work
150101	building maintenance service	13	12	14	13	14	25	18	20	28	14	9	11	23	20	12	19	24	16	29	18	23	82	125	582	building maintenance service
080302	beauty salon	1	1	2	4	2	2	2	5	4	1		3	8	6	1	3	8	2	1	3	7	10	122	198	beauty salon
030301	electricity/telecommunication work	3	1	5	4	1	6	3	5	8	4	1	3	11	5	3	3	8	3	14	6	5	8	114	224	electricity/telecommunication work
030302	machinery/apparatus setting work	2	4	2	3			2	4	2	3	2	2	5	5	11	5			2	2	3	17	113	189	machinery/apparatus setting work
030203	building facility construction work	4	6	5	5	5	7	6	3	4	6	4	5	13	3	6	3	5		3	2	3	12	111	221	building facility construction work
011301	machine products	8	6	7	9	9	10	10	4	11	8	5	6	7	11	6	9	6	7	7	8	13	22	109	298	machine products
030199	other civil engineering work	20	24	23	10	13	21	22	21	13	20	17	7	25	21	10	10	15	18	9	12	11	22	102	466	other civil engineering work
011403	electronics equipment and telecommunications apparatus	7	1	1	3	5	3	3	5	3	3	1	2	5	1	2		4	5	1	3	3	13	98	172	electronics equipment and telecommunications apparatus
150102	industrial waste management service	2	5	6	4	7	6	4	3	2	3	7	6	6	5	5	7	10	5	6	9	9	14	96	227	industrial waste management service
140309	other amusement service	20	19	17	16	36	22	21	22	18	20	24	19	32	18	12	19	14	25	11	18	24	23	89	539	other amusement service
140101	hotel	18	12	18	17	11	7	16	38	16	82	11	9	20	8	16	15	26	21	20	14	27	22	89	533	hotel
170202	information processing service	2	1		1	2	2	3				3	2	4	2	2	2	4	3	4	3	3	10	84	137	information processing service
080201	all kinds of retail	37	21	38	29	18	26	26	28	30	20	18	9	26	18	9	16	11	6	15	12	8	16	76	513	all kinds of retail
010102	fishery products	16	19	10	8	8	11	7	7	5	3	3	5	42	2	6	3	2	3	8	6	5	24	73	276	fishery products
050101	land cargo handling service	3	3	2	1	2	4	4	3	2	6	5	6	10	6	4	3	5	8	8	8	8	14	73	188	land cargo handling service
011601	electric utility service		2		3		2	2	4	7	1		3	2	2	1	1		4	3	4		25	71	137	electric utility service

040202	bus service	17	14	12	15	15	18	16	31	24	25	18	12	29	18	19	24	20	6	26	26	23	26	62	496	bus service
010899	other chemical products	4	2	2		1	3	3		8		3			1	1	2		3	1	1	3	3	62	103	other chemical products
060101	agriculture	10	9	9	10	14	15	16	6	10	9	13	13	11	10	16	22	16	17	16	20	20	21	57	360	agriculture
090209	other advertisement and mediator	1	1	3	2	1	2		3		3	2	2	2	4	5	4	2	2	3	1		24	54	121	other advertisement and mediator
010803	pharmaceuticals	1	2		1	1		1	1	1				5	1		1			1		1	8	53	78	pharmaceuticals
011409	other electrical equipment	4	5	1	4	2	5	3	4	37	3	4	5	4	3	4	2	3	5	1	2	1	19	47	168	other electrical equipment
030106	road construction work	4	7	8	7	4	12	5	5	4	4	3	2	14	3	6	5	8	4	7	4	5	9	46	176	road construction work
090201	traveling service			1			1		1		2	1	2	1	1	1	1		2	1	2	3	44	65	65	traveling service
140209	other restaurants	5	6	6	5	7	3	4	2	9	5	8	5	10	1	2	4	7	5	4	2	3	31	43	177	other restaurants
170101	dispatch service		3	8	3	4	2	1	5	1	1	2	1	8	1	4	2	3	1	3	3	5	15	43	119	dispatch service
030202	wooden house construction work	31	18	20	14	25	25	20	13	14	9	7	8	13	9	14	16	10	8	7	4	8	15	42	350	wooden house construction work
011203	metal press products	2	1	1		3	3		1		1	1				1	4	3	2	1	2	3	1	42	72	metal press products
150103	other waste disposal service	13	8	5	9	10	8	12	12	10	8	10	7	10	7	3	8	7	5	2	9	9	34	40	246	other waste disposal service
010805	plastics products	3	2	1		3	3	3	3	3	3	1	7	3	1	1	3	4	2	4	7	3	16	39	115	plastics products
011001	steel/iron/rolling products		2	1	4	1	2	2	1		2	2		3	2	2	1		1		3	2	4	38	73	steel/iron/rolling products
090101	banking/trust business	2	2		1	2	3		2	2	2	4	1	3	4	18	1	2	1		1		19	35	105	banking/trust business
080401	warehousing		3	3		4	4	2	1	1	4	2	2	4	1	2	1	1	2	2	4	4	10	35	92	warehousing
070101	livestock	23	32	18	22	20	30	19	28	17	18	36	13	19	15	14	25	28	16	17	33	22	33	34	532	livestock
011509	other transport equipment products	1		1	2	1	3		2		2		1			1		1				2	12	33	62	other transport equipment products
120102	software service					1				8	2			1	3		1	2	1	1	1	4	6	28	59	software service
030102	tunnel construction work		1				1	1	22				1				1	1	2	11		2	16	27	86	tunnel construction work
011305	other precision machine products	2				1		2	1		1	1	1	16	1			1	2	1	3	2	1	26	62	other precision machine products
011709	other manufacturing	6	4	4	4	9	13	7	5	6	5	4	5	5	2	5	5	4	8	3	6	2	6	25	143	other manufacturing
030105	bridge construction work		1	1		1		3		5	1		1	6	1		1		3		1		2	25	52	bridge construction work
010402	plywood	1		1	2				2		1			1		1	1		1				1	25	37	plywood

010901	cement products	3	7	2	5	4	7	5	5	6	3		2	5	3	2	1	1	2	4	3	3	3	24	100	cement products
011402	electrical appliance	2	1	1	3	2	1	4		2				3	3	1		1	2		3	1	1	24	55	electrical appliance
010309	other fiber products	3	1			1	1	2		1		1			1		2	2					4	24	43	other fiber products
040103	airline service	1	12	2	5	10	3	24	21	50	39	38	30	13	18	3	3	5	7	4	4	18	3	23	336	airline service
090103	insurance business	2	7	6	3	4	3	5	1	5	1	8	3	16	3	6	3	5	4	5	5	1	13	23	132	insurance business
040309	other land cargo transportation service		2		1	1	1	2	2	1	1	1	3	2	4			2	1	3	1		1	23	52	other land cargo transportation service
010602	paper processing products	1	2				2		1	1	1	1	1			1			1	1	1		5	22	41	paper processing products
130309	other health and hygiene service	2	10	2	6	13	13	7	11	8	7	7	7	4	9	12	6	5	5	5	6	3	19	19	186	other health and hygiene service
010801	non organic or organic chemical products		2		1	1	1	1	3	5	3	1	2	2		2	2	3	1		6		1	19	56	non organic or organic chemical products
030104	railway construction work				2		1	1	2	1		1	1	3	1		1	2	2	1	1	1	3	19	43	railway construction work
140301	golf course	21	16	19	12	16	15	6	13	15	16	15	12	7	15	9	14	8	15	12	12	13	6	18	305	golf course
080101	all kinds of wholesale	2	3		3	5	1	2	1			1		3	1	1		1	1	1	1		1	18	46	all kinds of wholesale
120101	auto mobile practical training	1	2		1		1	1	1	1		1	1		2			2			1	1	7	18	41	auto mobile practical training
010601	pulp/paper	2		1	1							1		3	2			2		1	1		1	18	33	pulp/paper
080202	auto mobile retail		1	3	3	3	3	5	4	1	1	1	2	2	2		1	1	4	4	3	3	6	17	70	auto mobile retail
090109	other financial business		1	1			1	2	1	1				1		1	2					1	1	17	30	other financial business
080204	fuel retail	3	7	12	3	7	4	5	7	5	9	3	2	12	2	3	1	6	2	3	3	3	5	16	123	fuel retail
030107	river civil engineering work	3	1	1	1			2				3	1		2			2	3	2	1	1	1	16	40	river civil engineering work
070201	fishery	7	8	6	5	3	6	4	7	10	10	6	4	9	4	2	10	6	4	8	4	1	2	15	141	fishery
100109	other movie/play service	1			1			1		1	1		1	1	1		2	2					2	15	29	other movie/play service
010209	other textile products	1				2		2		1				1				1	1				1	15	25	other textile products
010809	chemical fertilizer products			1				1										1						15	18	chemical fertilizer products
050202	port cargo handling service	3	2	3	1		2		1		1		1	3	2				1		2	3	5	14	44	port cargo handling service
011501	ship building	5	2	5	3	3	6	3	5	4	2	1	2	4	3		2	4	1		1	2	31	13	102	ship building
030109	land consolidation civil	4	3	2	2	2	3	4	8	2	3	1	3	4	3	2	5	1	1	4	3	2	2	13	77	land consolidation civil

	engineering work																									engineering work
010401	lumbering	1	3	6	7	4	3	3	3	3	1	2	2	2		3	3	3	1	1	2	4		13	70	lumbering
011002	casting products			3	1		1	1			1	2	1	2	1	2	1	1			3		3	13	36	casting products
060201	lumbering	10	26	17	13	14	12	8	10	9	13	17	14	15	10	13	10	9	10	8	17	8	21	12	296	lumbering
150109	other cleaning and livestock process service	8	10	10	10	12	5	4	13	6	8	5	5	8	5	7	12	8	3	4	8	11	19	12	193	other cleaning and livestock process service
011703	cleaning	2	7			1	3	4	3	2	3	3	1	4	1	3	2	1	1	2	2	7	11	12	75	cleaning
030101	hydroelectric plant construction work		1		1		1		1										1			2	2	12	21	hydroelectric plant construction work
010103	agricultural food products	3	1	4	1		2	1	4	3	2	2	2		2	1	2	1		3	2			11	47	agricultural food products
011009	other steel products	2	1	2	2	1	2		4	1	1			2		1	1	1	3		2	2		11	39	other steel products
011401	heavy electrical equipment	2	1	1	1		1	2	1	1	2		1	1	1			1			1		1	11	29	heavy electrical equipment
010701	printing service	3	1		1	2	2	2	2			2	1	2	2	1	1	4	1	5	1	3	9	10	55	printing service
010806	rubber products	1	1	2	2	1		1		2		1	1	1		2	1				1		7	10	34	rubber products
150105	livestock process service		5	2	1	1		2	2						2		1	1	1	2	1	1		10	32	livestock process service
050201	general harbor transportation service					2		1	1								2	1				1	1	10	19	general harbor transportation service
011701	auto mobile servicing	4	3	3	2	3	5	2	4	4	2	6	2	14	4		1	5	4	3	4	1	4	9	89	auto mobile servicing
010909	other sand and stone products	3	3	6	2	6	3	7		1	5	2	1	3	1	2	2	4	2	3			3	9	68	other sand and stone products
030110	water supply/sewage construction work	5	3		1	4	5		2	4	4	2	3	5	1	1	3			1	1		3	9	57	water supply/sewage construction work
011503	railway vehicle products			1					1			2	2								1			9	16	railway vehicle products
010808	painting products																					1		9	10	painting products
010409	other lumber and wood products	3	3	3	7	4	3	4	5	3	1	3		1	1	1	5		1		6	1	3	7	65	other lumber and wood products
011702	machine repair	1	1			2	1	1		4		1		2		2	1	1		2	1	2		7	29	machine repair
080301	haircut	1	1	1					1	1	1	3				1	1	1	3		3	3	1	6	28	haircut
080205	newspaper retail	16	13	14	23	16	12	13	13	6	8	13	13	9	7	7	6	8	7	3	1	5	5	5	223	newspaper retail

140302	park and amusement park	3	4	4	3	2	2	6	3		4	6	30	8	4		3	3	5	5	3	7	6	5	116	park and amusement park
030108	sand collapse prevention civil engineering work	1	3	3		1		3	1	1		2		1	1						1			5	23	sand collapse prevention civil engineering work
011101	nonferrous metals/rolling products					3	1		2	1			1	2		2		1		1		1		5	20	nonferrous metals/rolling products
010709	other printing and bookbinding			1		1		1						1				2					1	5	12	other printing and bookbinding
060209	other forestry	29	36	31	19	29	24	16	9	13	15	25	20	16	16	20	14	10	6	6	10	9	11	4	388	other forestry
130301	bathroom				2				2			2	1	1	1	2	2			1	1	1	3	4	23	bathroom
011109	other nonferrous metal products	1	2			2		1			1		2		3			2	1	1		1	1	4	22	other nonferrous metal products
080203	furniture/fitings retail	1						1		1	2			1			2	1	1		1	2	2	4	19	furniture/fitings retail
010905	other ceramic products													2				1						4	7	other ceramic products
030111	port/seaside construction work	3	2	1	2	2	1	2		2	1	2		6		1	1			1		1		3	31	port/seaside construction work
070209	other fishery	1	1	3	7	3	2	2	4	4	2	1		5		7	4	3	2	2	3	3	1	2	62	other fishery
160101	public office	6	6	2	4	3	6	4	3	1	1	2	3	2	1	3	2	1	2	2	1	3	2	2	62	public office
040302	specific truck transportation service	4	6	4	3	3	3	1		2			1	4	1	3	1	2	1	1	3	1	3	2	49	specific truck transportation service
100101	movie production and delivery service				1			14	1	3						2	1			1	2		2	2	29	movie production and delivery service
011603	city water service		1	2			1	2		1	2			2	1		1			1			2	2	18	city water service
040209	other passenger transport service			1	1	1		1	2				1						1	1	1	1		2	13	other passenger transport service
011102	nonferrous metals casting products	1	1	1			1														1		2	7	nonferrous metals casting products	
010903	pottery products			2			1	1															2	6	pottery products	
010802	chemical fiber			1							1										1		2	5	chemical fiber	
011304	watch products								1								1						2	4	watch products	

011202	screw products		1							1	1					1	1	1				6	screw products				
040102	water transportation service					1		1			1	1						1	1				6	water transportation service			
011201	western tableware/cutting tool products		1							1	1						1			1			5	western tableware/cutting tool products			
020209	other quarrying		2			1												1					4	other quarrying			
150104	cremation service			2														1					4	cremation service			
010202	cotton-spinning									1							1	1					3	cotton-spinning			
011609	other electric/gas/water service											1										1	2	other electric/gas/water service			
050209	other harbor transportation service										1											1	2	other harbor transportation service			
010201	silk-reeling												1										1	silk-reeling			
011704	tobacco products																						1	tobacco products			
020301	metal mining					1																	1	metal mining			
030103	subway construction work																						1	subway construction work			
020101	general coal mining																							general coal mining			
020109	other coal mining																							other coal mining			
020302	petroleum mining																							petroleum mining			
020309	other mining																							other mining			
	total		1,068	1,224	1,083	1,061	1,158	1,230	1,302	1,385	1,457	1,417	1,348	1,249	1,791	1,269	1,229	1,231	1,394	1,256	1,291	1,445	1,501	7,620	21,028	56,037	total

Data source : <https://anzeninfo.mhlw.go.jp/user/anzen/tok/anst00.htm>

Return to https://www.jisha.or.jp/english/statistics/202212_02.html