

Transition of type of fatal and non-fatal accidents as code no. 99 unclassifiable (1999-2021)

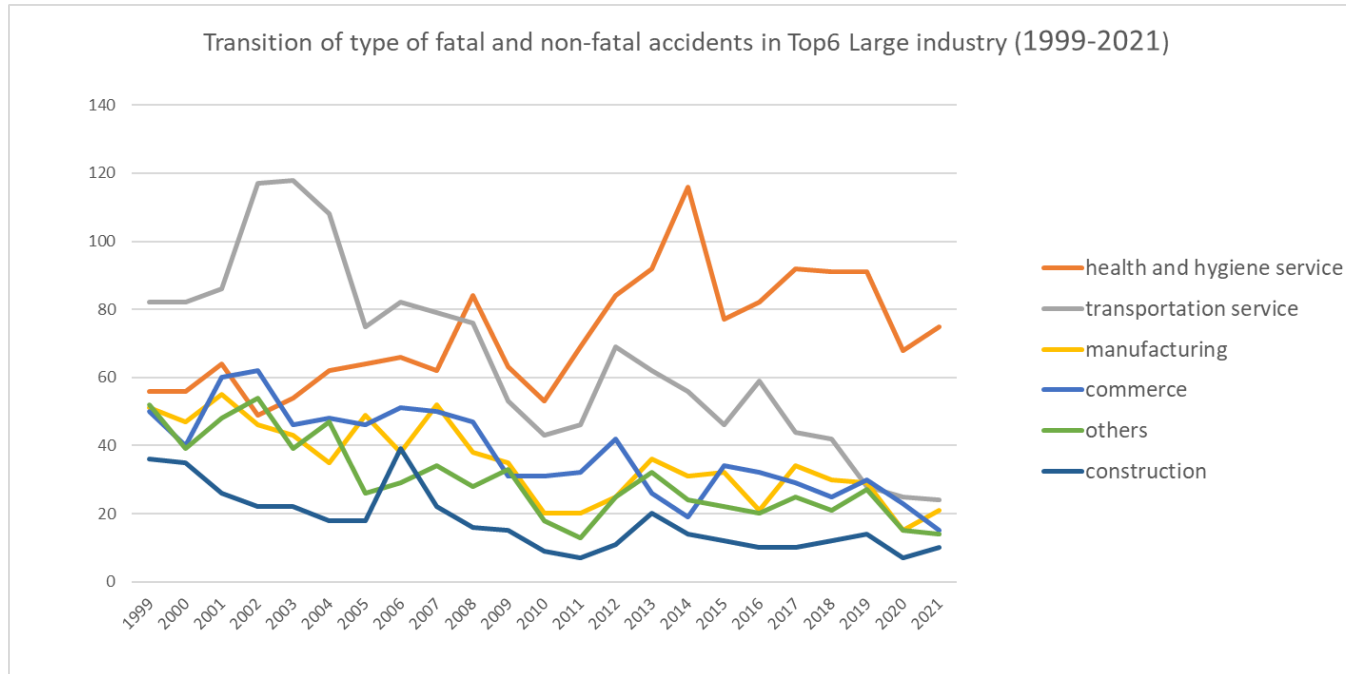

Transition of type of fatal and non-fatal accidents as code no. 99 unclassifiable in Large industry (1999-2021)

Transition of type of fatal and non-fatal accidents in Top7 Middle industry (1999-2021)

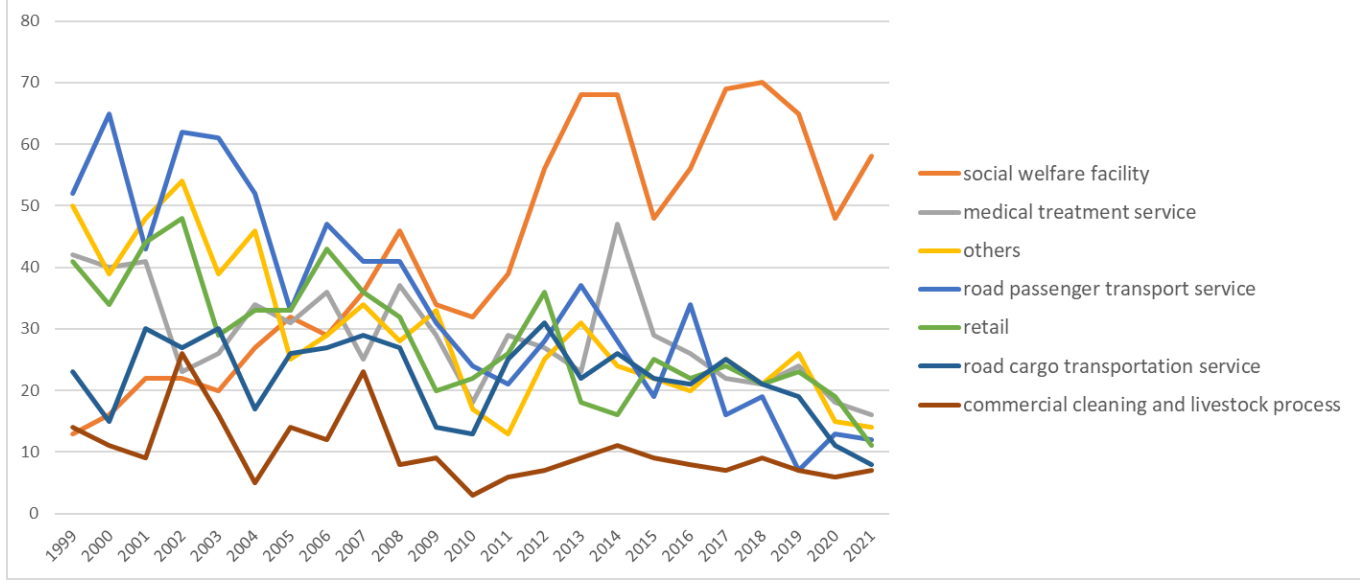

Transition of type of fatal and non-fatal accidents as code no. 99 unclassifiable in Middle Industry (1999-2021)

Transition of type of fatal and non-fatal accidents in Top10 Small industry (1999-2021)

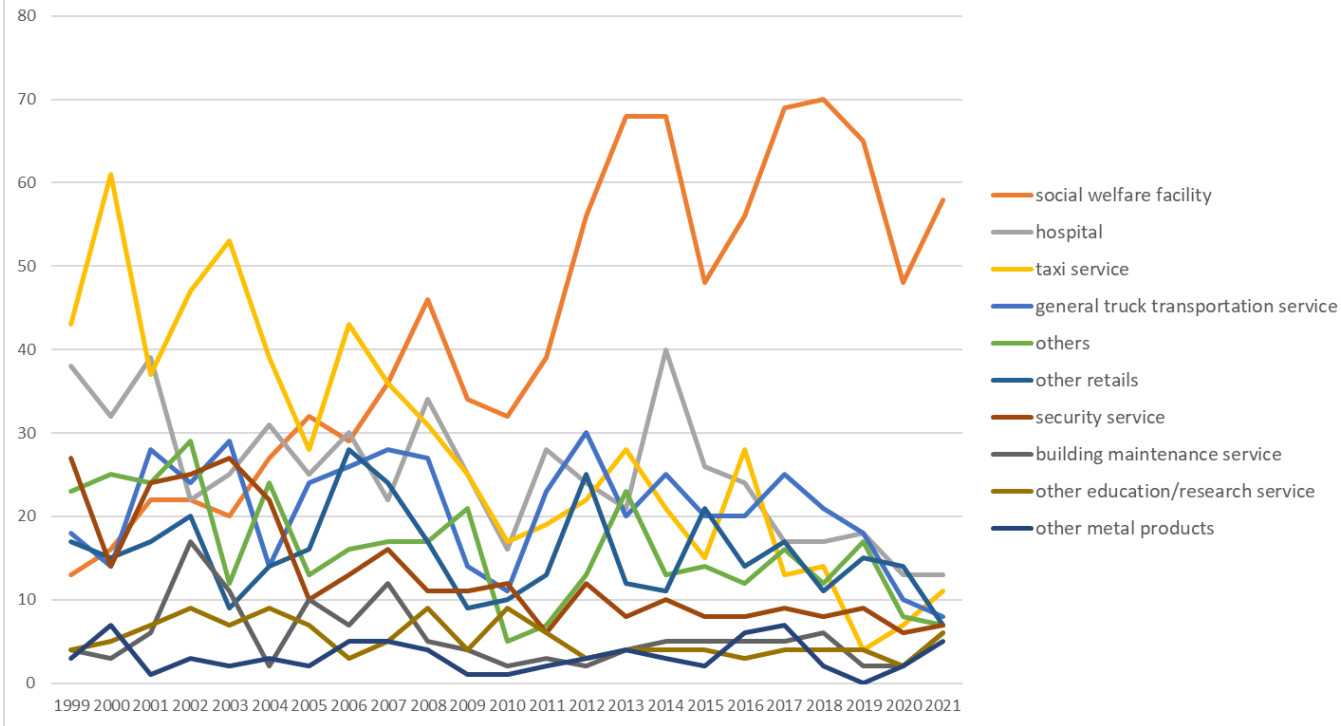

Transition of type of fatal and non-fatal accidents as code no. 99 unclassifiable in Small Industry (1999-2021)

Transition of type of fatal and non-fatal accidents as code no. 99 unclassifiable in Large industry (1999-2021)

| code | Large Industry | 1999 | 2000 | 2001 | 2002 | 2003 | 2004 | 2005 | 2006 | 2007 | 2008 | 2009 | 2010 | 2011 | 2012 | 2013 | 2014 | 2015 | 2016 | 2017 | 2018 | 2019 | 2020 | 2021 | total | Large Industry |
|------|---|------|------|------|------|------|------|------|------|------|------|------|------|------|------|------|------|------|------|------|------|------|------|------|-------|---|
| 13 | health and hygiene service | 56 | 56 | 64 | 49 | 54 | 62 | 64 | 66 | 62 | 84 | 63 | 53 | 69 | 84 | 92 | 116 | 77 | 82 | 92 | 91 | 91 | 68 | 75 | 1,670 | health and hygiene service |
| 04 | transportation service | 82 | 82 | 86 | 117 | 118 | 108 | 75 | 82 | 79 | 76 | 53 | 43 | 46 | 69 | 62 | 56 | 46 | 59 | 44 | 42 | 28 | 25 | 24 | 1,502 | transportation service |
| 01 | manufacturing | 51 | 47 | 55 | 46 | 43 | 35 | 49 | 38 | 52 | 38 | 35 | 20 | 20 | 25 | 36 | 31 | 32 | 21 | 34 | 30 | 29 | 15 | 21 | 803 | manufacturing |
| 08 | commerce | 50 | 40 | 60 | 62 | 46 | 48 | 46 | 51 | 50 | 47 | 31 | 31 | 32 | 42 | 26 | 19 | 34 | 32 | 29 | 25 | 30 | 23 | 15 | 869 | commerce |
| 17 | others | 52 | 39 | 48 | 54 | 39 | 47 | 26 | 29 | 34 | 28 | 33 | 18 | 13 | 25 | 32 | 24 | 22 | 20 | 25 | 21 | 27 | 15 | 14 | 685 | others |
| 03 | construction | 36 | 35 | 26 | 22 | 22 | 18 | 18 | 39 | 22 | 16 | 15 | 9 | 7 | 11 | 20 | 14 | 12 | 10 | 10 | 12 | 14 | 7 | 10 | 405 | construction |
| 15 | commercial cleaning and livestock process | 14 | 11 | 9 | 26 | 16 | 5 | 14 | 12 | 23 | 8 | 9 | 3 | 6 | 7 | 9 | 11 | 9 | 8 | 7 | 9 | 7 | 6 | 7 | 236 | commercial cleaning and livestock process |

| | | | | | | | | | | | | | | | | | | | | | | | | | | |
|----|------------------------------------|-----|-----|-----|-----|-----|-----|-----|-----|-----|-----|-----|-----|-----|-----|-----|-----|-----|-----|-----|-----|-----|-----|-----|-------|------------------------------------|
| 14 | hotel/restaurant/amusement service | 34 | 30 | 22 | 35 | 41 | 40 | 24 | 30 | 15 | 25 | 15 | 22 | 17 | 26 | 26 | 23 | 21 | 11 | 17 | 26 | 16 | 6 | 6 | 528 | hotel/restaurant/amusement service |
| 12 | education/research service | 4 | 5 | 8 | 11 | 8 | 10 | 9 | 4 | 5 | 9 | 4 | 9 | 6 | 3 | 4 | 4 | 4 | 4 | 4 | 4 | 5 | 2 | 6 | 132 | education/research service |
| 06 | agriculture | 5 | 7 | 12 | 4 | 7 | 7 | 2 | 3 | 2 | 3 | 1 | 5 | 3 | 4 | 2 | 2 | 4 | 4 | | | 1 | 1 | 3 | 82 | agriculture |
| 07 | livestock/fishery | 5 | 5 | 8 | 4 | 4 | 2 | 1 | 8 | 2 | 3 | 4 | 6 | 3 | 7 | | | 2 | | 3 | 1 | 4 | 4 | 3 | 79 | livestock/fishery |
| 11 | telecommunication service | 1 | 2 | | | 2 | 1 | 5 | 4 | 6 | 4 | 1 | 5 | | 3 | 5 | 3 | 1 | 1 | 5 | 3 | 3 | 2 | 2 | 59 | telecommunication service |
| 09 | financial business/advertisement | 10 | 5 | 12 | 5 | 5 | 8 | 3 | 4 | 5 | 4 | 4 | 3 | 1 | 5 | 4 | 1 | 3 | 5 | 2 | 2 | 5 | 1 | | 97 | financial business/advertisement |
| 05 | cargo handling service | 1 | 1 | 2 | 2 | 1 | 1 | 2 | 2 | 2 | 2 | 2 | 3 | 2 | 4 | 2 | 5 | 1 | 2 | 2 | 1 | 6 | 2 | | 48 | cargo handling service |
| 16 | public office | 1 | 1 | | | 1 | 1 | 1 | | 1 | | | | | 1 | | 1 | | | | | | | | 8 | public office |
| 10 | movie/play service | 1 | 1 | | 1 | | | | | | 1 | | | 2 | | | | | | 1 | | | | | 7 | movie/play service |
| 02 | mining | | 2 | 1 | | | | | | | | | | | | | 1 | | | | | | | | 4 | mining |
| | total | 403 | 369 | 413 | 438 | 407 | 393 | 339 | 372 | 360 | 348 | 270 | 230 | 227 | 315 | 321 | 310 | 269 | 259 | 275 | 267 | 266 | 177 | 186 | 7,214 | total |

Transition of type of fatal and non-fatal accidents as code no. 99 unclassifiable in Middle industry (1999-2021)

| code | Middle Industry | 1999 | 2000 | 2001 | 2002 | 2003 | 2004 | 2005 | 2006 | 2007 | 2008 | 2009 | 2010 | 2011 | 2012 | 2013 | 2014 | 2015 | 2016 | 2017 | 2018 | 2019 | 2020 | 2021 | total | Middle Industry |
|------|---|------|------|------|------|------|------|------|------|------|------|------|------|------|------|------|------|------|------|------|------|------|------|------|-------|---|
| 1302 | social welfare facility | 13 | 16 | 22 | 22 | 20 | 27 | 32 | 29 | 36 | 46 | 34 | 32 | 39 | 56 | 68 | 68 | 48 | 56 | 69 | 70 | 65 | 48 | 58 | 974 | social welfare facility |
| 1301 | medical treatment service | 42 | 40 | 41 | 23 | 26 | 34 | 31 | 36 | 25 | 37 | 29 | 18 | 29 | 27 | 23 | 47 | 29 | 26 | 22 | 21 | 24 | 18 | 16 | 664 | medical treatment service |
| 1702 | others | 50 | 39 | 48 | 54 | 39 | 46 | 25 | 29 | 34 | 28 | 33 | 17 | 13 | 25 | 31 | 24 | 22 | 20 | 25 | 21 | 26 | 15 | 14 | 678 | others |
| 0402 | road passenger transport service | 52 | 65 | 43 | 62 | 61 | 52 | 33 | 47 | 41 | 41 | 31 | 24 | 21 | 28 | 37 | 28 | 19 | 34 | 16 | 19 | 7 | 13 | 12 | 786 | road passenger transport service |
| 0802 | retail | 41 | 34 | 44 | 48 | 29 | 33 | 33 | 43 | 36 | 32 | 20 | 22 | 26 | 36 | 18 | 16 | 25 | 22 | 24 | 21 | 23 | 19 | 11 | 656 | retail |
| 0403 | road cargo transportation service | 23 | 15 | 30 | 27 | 30 | 17 | 26 | 27 | 29 | 27 | 14 | 13 | 25 | 31 | 22 | 26 | 22 | 21 | 25 | 21 | 19 | 11 | 8 | 509 | road cargo transportation service |
| 1501 | commercial cleaning and livestock process | 14 | 11 | 9 | 26 | 16 | 5 | 14 | 12 | 23 | 8 | 9 | 3 | 6 | 7 | 9 | 11 | 9 | 8 | 7 | 9 | 7 | 6 | 7 | 236 | commercial cleaning and livestock process |

| | | | | | | | | | | | | | | | | | | | | | | | | | | |
|------|------------------------------|-----|-----|-----|-----|-----|-----|-----|-----|-----|-----|-----|-----|-----|-----|-----|-----|-----|-----|-----|-----|-----|-----|-----|-------|------------------------------|
| 1001 | movie/play service | 1 | 1 | | 1 | | | | | | 1 | | | 2 | | | | | | | | | | | 7 | movie/play service |
| 1701 | dispatch service | 2 | | | | | 1 | 1 | | | | | 1 | | | | | | | | | | | | 7 | dispatch service |
| 0103 | fiber products | | 1 | | | | | 3 | | | 2 | | | | | | | | | | | | | | 6 | fiber products |
| 0404 | other transportation service | 1 | | 1 | | | | | | | | 1 | 1 | | | | | | | | | | | | 5 | other transportation service |
| 0202 | quarrying | | | 1 | | | | | | | | | | | | | | | 1 | | | | | | 2 | quarrying |
| 0201 | coal mining | | 1 | | | | | | | | | | | | | | | | | | | | | | 1 | coal mining |
| 0203 | other mining | | 1 | | | | | | | | | | | | | | | | | | | | | | 1 | other mining |
| | total | 403 | 369 | 413 | 438 | 407 | 393 | 339 | 372 | 360 | 348 | 270 | 230 | 227 | 315 | 321 | 310 | 269 | 259 | 275 | 267 | 266 | 177 | 186 | 7,214 | total |

Transition of type of fatal and non-fatal accidents as code no. 99 unclassifiable in Small industry (1999-2021)

| code | Small Industry | 1999 | 2000 | 2001 | 2002 | 2003 | 2004 | 2005 | 2006 | 2007 | 2008 | 2009 | 2010 | 2011 | 2012 | 2013 | 2014 | 2015 | 2016 | 2017 | 2018 | 2019 | 2020 | 2021 | total | Small Industry |
|--------|--------------------------------------|------|------|------|------|------|------|------|------|------|------|------|------|------|------|------|------|------|------|------|------|------|------|------|-------|--------------------------------------|
| 130201 | social welfare facility | 13 | 16 | 22 | 22 | 20 | 27 | 32 | 29 | 36 | 46 | 34 | 32 | 39 | 56 | 68 | 68 | 48 | 56 | 69 | 70 | 65 | 48 | 58 | 974 | social welfare facility |
| 130101 | hospital | 38 | 32 | 39 | 22 | 25 | 31 | 25 | 30 | 22 | 34 | 25 | 16 | 28 | 24 | 21 | 40 | 26 | 24 | 17 | 17 | 18 | 13 | 13 | 580 | hospital |
| 040201 | taxi service | 43 | 61 | 37 | 47 | 53 | 39 | 28 | 43 | 36 | 31 | 25 | 17 | 19 | 22 | 28 | 21 | 15 | 28 | 13 | 14 | 4 | 7 | 11 | 642 | taxi service |
| 040301 | general truck transportation service | 18 | 14 | 28 | 24 | 29 | 14 | 24 | 26 | 28 | 27 | 14 | 11 | 23 | 30 | 20 | 25 | 20 | 20 | 25 | 21 | 18 | 10 | 8 | 477 | general truck transportation service |
| 170209 | others | 23 | 25 | 24 | 29 | 12 | 24 | 13 | 16 | 17 | 17 | 21 | 5 | 7 | 13 | 23 | 13 | 14 | 12 | 16 | 12 | 17 | 8 | 7 | 368 | others |
| 080209 | other retails | 17 | 15 | 17 | 20 | 9 | 14 | 16 | 28 | 24 | 17 | 9 | 10 | 13 | 25 | 12 | 11 | 21 | 14 | 17 | 11 | 15 | 14 | 7 | 356 | other retails |
| 170201 | security service | 27 | 14 | 24 | 25 | 27 | 22 | 10 | 13 | 16 | 11 | 11 | 12 | 6 | 12 | 8 | 10 | 8 | 8 | 9 | 8 | 9 | 6 | 7 | 303 | security service |
| 150101 | building maintenance service | 4 | 3 | 6 | 17 | 11 | 2 | 10 | 7 | 12 | 5 | 4 | 2 | 3 | 2 | 4 | 5 | 5 | 5 | 5 | 6 | 2 | 2 | 6 | 128 | building maintenance service |
| 120109 | other education/research service | 4 | 5 | 7 | 9 | 7 | 9 | 7 | 3 | 5 | 9 | 4 | 9 | 6 | 3 | 4 | 4 | 4 | 3 | 4 | 4 | 4 | 2 | 6 | 122 | other education/research service |
| 011209 | other metal products | 3 | 7 | 1 | 3 | 2 | 3 | 2 | 5 | 5 | 4 | 1 | 1 | 2 | 3 | 4 | 3 | 2 | 6 | 7 | 2 | | 2 | 5 | 73 | other metal products |
| 140201 | general restaurant | 9 | 11 | 10 | 16 | 12 | 11 | 8 | 10 | 7 | 8 | 8 | 7 | 9 | 11 | 14 | 12 | 8 | 7 | 9 | 12 | 5 | 2 | 4 | 210 | general restaurant |
| 030309 | other construction works | 2 | 3 | 3 | 2 | 2 | | 3 | 3 | 1 | 3 | 1 | 3 | | 1 | 1 | 2 | 1 | | 2 | 1 | 2 | 1 | 4 | 41 | other construction works |
| 040103 | airline service | | | 7 | 20 | 16 | 29 | 13 | 1 | 2 | | | | | 4 | | | | 1 | | | 1 | | 3 | 97 | airline service |

| | | | | | | | | | | | | | | | | | | | | | | | | | | |
|--------|---|----|----|----|----|----|----|---|----|----|----|---|---|---|---|---|---|---|---|---|---|---|---|---|-----|---|
| 030201 | steel frame/reinforced concrete house construction work | 6 | 11 | 5 | 6 | 3 | 3 | 5 | 5 | 6 | 3 | 1 | | | 4 | 4 | 3 | 1 | 3 | 1 | 2 | 2 | 2 | 3 | 79 | steel frame/reinforced concrete house construction work |
| 080409 | other commerce | 3 | 3 | | 7 | 6 | 7 | 3 | 2 | | 3 | 2 | 1 | 2 | 4 | 2 | 2 | 2 | 6 | 1 | 1 | 3 | 2 | 3 | 65 | other commerce |
| 070101 | livestock | 4 | 1 | 2 | 3 | 2 | | 1 | 4 | 1 | 3 | 3 | 6 | 3 | 5 | | | 1 | | 2 | 1 | 3 | 3 | 3 | 51 | livestock |
| 080201 | all kinds of retail | 16 | 10 | 13 | 16 | 18 | 9 | 9 | 9 | 6 | 6 | 7 | 3 | 7 | 4 | 4 | 3 | 2 | 5 | 5 | 4 | 4 | | 2 | 162 | all kinds of retail |
| 140309 | other amusement service | 12 | 12 | 3 | 10 | 8 | 10 | 8 | 13 | 4 | 9 | 5 | 5 | 1 | 5 | 5 | 5 | 7 | 1 | 3 | 7 | 3 | 1 | 2 | 139 | other amusement service |
| 010109 | other foods | 8 | 3 | 2 | 4 | 4 | 2 | 4 | 1 | 7 | 7 | 5 | 5 | 3 | 2 | 5 | 5 | 3 | 1 | | 1 | 4 | 2 | 2 | 80 | other foods |
| 030209 | other building construction work | 5 | 4 | 7 | 3 | 4 | 5 | 2 | 13 | 2 | 2 | 3 | 1 | 3 | 1 | 1 | 2 | 2 | 2 | 1 | 4 | 1 | 1 | 2 | 71 | other building construction work |
| 130109 | other medical treatment service | 4 | 8 | 2 | 1 | | 3 | 5 | 6 | 2 | 3 | 4 | 2 | 1 | 2 | 1 | 6 | 1 | 2 | 4 | 3 | 4 | | 2 | 66 | other medical treatment service |
| 110101 | telecommunication service | 1 | 2 | | | 2 | 1 | 5 | 4 | 6 | 4 | 1 | 5 | | 3 | 5 | 3 | 1 | 1 | 5 | 3 | 3 | 2 | 2 | 59 | telecommunication service |
| 060201 | lumbering | 3 | 3 | 4 | 1 | 3 | 1 | 2 | 1 | | 2 | | 2 | 2 | | | | 1 | 2 | | | 1 | | 2 | 30 | lumbering |
| 011409 | other electrical equipment | 2 | 1 | 2 | 1 | 1 | 1 | | 3 | 1 | 1 | 1 | 2 | | 2 | 1 | | 2 | | 1 | 1 | 3 | | 2 | 28 | other electrical equipment |
| 011403 | electronics equipment and telecommunications apparatus | | 1 | 3 | 3 | 1 | 3 | | | | | 2 | 1 | | | | 1 | 1 | | 1 | 1 | | | 2 | 20 | electronics equipment and telecommunications apparatus |
| 011501 | ship building | | | | | 1 | | | | | 2 | | | | 2 | | | | | 1 | 1 | | | 2 | 9 | ship building |
| 040202 | bus service | 7 | 4 | 6 | 15 | 6 | 13 | 4 | 4 | 5 | 10 | 6 | 7 | 2 | 6 | 7 | 6 | 4 | 5 | 3 | 5 | 3 | 6 | 1 | 135 | bus service |
| 040101 | railroad service | 6 | 2 | 5 | 8 | 11 | 10 | 3 | 7 | 6 | 8 | 7 | 5 | | 6 | 2 | 2 | 5 | 3 | 3 | 2 | 1 | 1 | 1 | 104 | railroad service |
| 080109 | other wholesale | 2 | 2 | 11 | 3 | 6 | 7 | 7 | 2 | 13 | 9 | 8 | 8 | 4 | | 3 | | 4 | 3 | 3 | 2 | 3 | 1 | 1 | 102 | other wholesale |
| 080205 | newspaper retail | 4 | 6 | 11 | 6 | 1 | 5 | 5 | 2 | 3 | 5 | 1 | 6 | 2 | 4 | | 2 | 2 | 3 | 1 | 2 | 2 | 2 | 1 | 76 | newspaper retail |
| 011502 | auto mobile products | 5 | 2 | 1 | 4 | 2 | 3 | 3 | 4 | 10 | 1 | 2 | | | 1 | 1 | 3 | 2 | | 3 | 3 | | 1 | 1 | 52 | auto mobile products |
| 150109 | other cleaning and livestock process service | 5 | 5 | 1 | 2 | 4 | | 1 | 2 | 3 | 3 | 1 | | | 2 | 3 | 2 | 3 | | 1 | 2 | 4 | | 1 | 45 | other cleaning and livestock process service |
| 011709 | other manufacturing | 1 | 2 | 3 | 1 | 1 | 2 | 1 | | 2 | 1 | 3 | | | 1 | 6 | | 2 | | 1 | 2 | 1 | | 1 | 31 | other manufacturing |

| | | | | | | | | | | | | | | | | | | | | | | | | | | |
|--------|--|---|---|---|---|----|---|---|---|---|---|---|---|---|---|---|---|---|---|---|---|---|---|---|----|--|
| 010101 | meat/dairy products | 3 | 1 | 1 | 2 | 3 | 1 | 2 | 1 | 1 | 2 | 2 | | 2 | 1 | | | | 1 | 1 | 1 | 2 | | 1 | 28 | meat/dairy products |
| 130309 | other health and hygiene service | | | 1 | 3 | 7 | 1 | 1 | 1 | 1 | 1 | | 3 | 1 | 1 | 1 | 1 | | | 1 | | 1 | 2 | 1 | 28 | other health and hygiene service |
| 060101 | agriculture | 2 | 1 | 2 | | 1 | 4 | | 2 | | | | 3 | 1 | 3 | 2 | 1 | 2 | 2 | | | | | 1 | 27 | agriculture |
| 010901 | cement products | 2 | | 1 | 3 | 1 | 2 | 1 | 1 | | 2 | 1 | 1 | | | | | | | 2 | 1 | 1 | | 1 | 20 | cement products |
| 130102 | general clinic | | | | | 1 | | 1 | | 1 | | | | | 1 | 1 | 1 | 2 | | 1 | 1 | 2 | 5 | 1 | 18 | general clinic |
| 080202 | auto mobile retail | 1 | | | 1 | | 1 | 2 | 2 | 1 | | | 2 | | 2 | 1 | | | | | 1 | | 1 | 1 | 16 | auto mobile retail |
| 010801 | non organic or organic chemical products | 1 | | 2 | 1 | | 1 | | | 1 | | | | | | | 3 | | 2 | | 1 | 1 | | 1 | 14 | non organic or organic chemical products |
| 030110 | water supply/sewage construction work | 4 | 2 | | | | | | 2 | | 1 | | | | | | | 1 | | 1 | | 1 | | 1 | 13 | water supply/sewage construction work |
| 011509 | other transport equipment products | | | | | 2 | 1 | | 2 | | | | | | | | 1 | 1 | | | 1 | | | 1 | 9 | other transport equipment products |
| 010902 | glass products | 1 | | | 2 | | | | | | | 1 | | | | | | | | | | | | 1 | 5 | glass products |
| 010803 | pharmaceuticals | | | | | | | | | | | | | | | | 1 | 1 | | | | | | 1 | 3 | pharmaceuticals |
| 140101 | hotel | 6 | 3 | 1 | 3 | 5 | 6 | 3 | 2 | 1 | 2 | 1 | 3 | 3 | 3 | 3 | 2 | 1 | 1 | 3 | 2 | 6 | | | 60 | hotel |
| 140301 | golf course | 4 | 4 | 6 | 2 | 2 | 8 | 3 | 3 | 1 | 3 | | 4 | 1 | 4 | 2 | 2 | 3 | 1 | | 3 | 1 | 2 | | 59 | golf course |
| 011301 | machine products | 3 | 3 | 3 | | 6 | 2 | 4 | 2 | 1 | | 1 | 2 | | 3 | 5 | 3 | 7 | 3 | 5 | 2 | 2 | | | 57 | machine products |
| 030199 | other civil engineering work | 4 | 4 | 8 | 1 | 4 | 3 | 1 | 5 | 1 | 2 | 2 | 4 | 1 | 1 | 5 | 4 | | 1 | 1 | 1 | 1 | 1 | | 55 | other civil engineering work |
| 140209 | other restaurants | 2 | | 2 | 3 | 14 | 4 | 1 | 1 | 2 | 3 | | 2 | 2 | 2 | 1 | | | 1 | | | 1 | | | 41 | other restaurants |
| 080204 | fuel retail | 2 | 3 | 3 | 4 | 1 | 3 | 1 | 2 | 2 | 4 | 3 | 1 | 2 | 1 | 1 | | | | 1 | 2 | 2 | 2 | | 40 | fuel retail |
| 050101 | land cargo handling service | 1 | 1 | 2 | 2 | | 1 | 1 | 1 | 2 | 1 | 1 | 2 | 2 | 4 | 2 | 5 | 1 | 2 | 2 | 1 | 3 | 2 | | 39 | land cargo handling service |
| 030202 | wooden house construction work | 7 | 1 | 1 | 2 | 3 | 4 | 2 | 4 | 3 | 2 | 2 | | 1 | 1 | | 1 | 1 | 1 | | 2 | | | | 38 | wooden house construction work |
| 090103 | insurance business | 5 | | 4 | 1 | 4 | 3 | 1 | | 1 | 1 | 2 | 1 | 1 | 1 | 3 | 1 | | 4 | 2 | | 3 | | | 38 | insurance business |
| 150103 | other waste disposal service | 2 | 1 | 1 | 5 | | 3 | 1 | 1 | 4 | | 2 | | 3 | 1 | 1 | 2 | | 2 | 1 | 1 | 1 | 2 | | 34 | other waste disposal service |
| 011701 | auto mobile servicing | 1 | 2 | 3 | 2 | | 1 | 4 | 2 | 2 | 2 | 1 | 1 | 1 | 1 | 2 | | 1 | 1 | | | 2 | | | 29 | auto mobile servicing |

| | | | | | | | | | | | | | | | | | | | | | | | | | | |
|--------|---|---|---|---|---|---|---|---|---|---|---|---|---|---|---|---|---|---|---|---|---|---|---|----|---|---------------------------------------|
| 150102 | industrial waste management service | 3 | 2 | 1 | 2 | 1 | | 1 | 2 | 4 | | 2 | 1 | | 2 | 1 | 2 | 1 | 1 | | | 2 | | 28 | industrial waste management service | |
| 010102 | fishery products | | 1 | 4 | 2 | 1 | 1 | 3 | 1 | 2 | | 3 | 1 | | | | 3 | 2 | 2 | | 1 | | | 27 | fishery products | |
| 060209 | other forestry | | 3 | 6 | 3 | 3 | 2 | | | 2 | 1 | 1 | | 1 | | 1 | 1 | | | | | 1 | | 25 | other forestry | |
| 010104 | bread/cake products | 1 | | | 1 | 1 | | 2 | 3 | 1 | 1 | 2 | 2 | | 1 | 1 | 2 | | 1 | 1 | 1 | 3 | | 24 | bread/cake products | |
| 030301 | electricity/telecommunication work | 3 | 2 | | 4 | 1 | | 1 | | 3 | 1 | | | 1 | 1 | 2 | | 1 | 3 | 1 | | | | 24 | electricity/telecommunication work | |
| 030106 | road construction work | 2 | 1 | | 1 | | 2 | | 2 | | 1 | 2 | | | 1 | 4 | | 1 | | 1 | 1 | 2 | 1 | | 22 | road construction work |
| 090209 | other advertisement and mediator | 1 | 1 | 3 | 1 | | 3 | 1 | 1 | 2 | 1 | 1 | 1 | | 2 | 1 | | 2 | 1 | | | | | 22 | other advertisement and mediator | |
| 010401 | lumbering | 2 | 1 | 2 | 2 | 1 | 1 | 2 | 2 | 1 | | 2 | | 2 | | 1 | | | | 1 | | 1 | | 21 | lumbering | |
| 010805 | plastics products | 1 | | | 1 | 1 | 2 | 1 | | 5 | 1 | 1 | | 1 | 2 | 2 | | | | | | 1 | 2 | | 21 | plastics products |
| 010899 | other chemical products | 1 | 2 | 2 | | 2 | | 1 | | | 1 | | 1 | | 1 | 2 | 2 | 1 | | | 1 | 1 | 1 | | 19 | other chemical products |
| 140302 | park and amusement park | 1 | | | 1 | | 1 | 1 | 1 | | | 1 | 1 | 1 | 1 | 2 | 2 | | 2 | 2 | | 1 | | 19 | park and amusement park | |
| 080302 | beauty salon | | 1 | 4 | 1 | 1 | 1 | 1 | 1 | 1 | 2 | 1 | | | 2 | | 1 | | | 1 | | | | 18 | beauty salon | |
| 090101 | banking/trust business | 4 | 2 | 1 | 1 | 1 | 2 | 1 | | 2 | | | 1 | | | | | | | 1 | 1 | | | 17 | banking/trust business | |
| 011703 | cleaning | 1 | 1 | 1 | | | | | 1 | | 2 | 1 | | | 1 | | 1 | 1 | 1 | 2 | 2 | 1 | | 16 | cleaning | |
| 040302 | specific truck transportation service | 4 | | 1 | 1 | | | 1 | 1 | 1 | | | 1 | 1 | 1 | | | | 1 | | | 1 | 1 | | 15 | specific truck transportation service |
| 040309 | other land cargo transportation service | 1 | 1 | 1 | 2 | | 3 | 1 | | | | | 1 | | | 2 | 1 | 2 | | | | | | 15 | other land cargo transportation service | |
| 070201 | fishery | 1 | 3 | 2 | | 1 | 2 | | 2 | 1 | | | | 1 | | | | | | 1 | | | 1 | | 15 | fishery |
| 010602 | paper processing products | 2 | 1 | | 1 | 1 | 1 | | 1 | | 1 | 1 | | | 1 | | 1 | 1 | | 1 | 1 | | | 14 | paper processing products | |
| 010701 | printing service | 1 | 1 | 1 | 2 | 1 | 1 | 1 | 1 | 2 | 1 | | | | 1 | | | | | | | 1 | | 14 | printing service | |
| 030203 | building facility construction work | 1 | 3 | | 1 | | | 1 | 4 | 2 | | 1 | | | | | | 1 | | | | | | 14 | building facility construction work | |
| 090109 | other financial business | | 1 | 4 | 1 | | | | 3 | | 1 | 1 | | | | | | 1 | | | | 1 | 1 | | 14 | other financial business |

| | | | | | | | | | | | | | | | | | | | | | | | | |
|--------|---|---|---|---|---|---|---|---|---|---|---|---|---|---|---|---|---|---|---|---|---|--|----|---|
| 010909 | other sand and stone products | 3 | | 2 | | 1 | 1 | 1 | 2 | 1 | | | | | | | | 1 | | | 1 | | 13 | other sand and stone products |
| 070209 | other fishery | | 1 | 4 | 1 | 1 | | | 2 | | | 1 | | | 1 | | | 1 | | | 1 | | 13 | other fishery |
| 080401 | warehousing | 1 | | | | 2 | | 1 | 2 | | 1 | | | 2 | 1 | | 1 | | | | 1 | | 13 | warehousing |
| 030109 | land consolidation civil engineering work | | | 1 | | 2 | | 1 | | 1 | | | | 1 | 2 | | 1 | | | | 2 | | 12 | land consolidation civil engineering work |
| 010409 | other lumber and wood products | | 3 | | | 2 | | 1 | | 1 | 1 | 1 | | 1 | | 1 | | | | | | | 11 | other lumber and wood products |
| 011203 | metal press products | | | 1 | | 1 | | 1 | 1 | 1 | | 1 | | 1 | 1 | | 2 | | 1 | | | | 11 | metal press products |
| 030302 | machinery/apparatus setting work | 1 | 1 | 1 | | | | 1 | 1 | 1 | 1 | | | | | 2 | | | 1 | | 1 | | 11 | machinery/apparatus setting work |
| 011402 | electrical appliance | | | 3 | 1 | | | | | | 1 | | | | | | | 1 | 1 | 2 | | | 9 | electrical appliance |
| 011702 | machine repair | | 1 | 1 | 2 | | 2 | 1 | | | | | 1 | | | | | | 1 | | | | 9 | machine repair |
| 040209 | other passenger transport service | 2 | | | | 2 | | 1 | | | | | | | 2 | 1 | | 1 | | | | | 9 | other passenger transport service |
| 011002 | casting products | 1 | 2 | | | | | | 1 | | | | | 2 | | | | 1 | | | 1 | | 8 | casting products |
| 011305 | other precision machine products | | 2 | 1 | | 1 | | | | 1 | | | | 2 | | | | | | | 1 | | 8 | other precision machine products |
| 160101 | public office | 1 | 1 | | | 1 | 1 | 1 | | 1 | | | | | 1 | 1 | | | | | | | 8 | public office |
| 010501 | wood furniture | 1 | | 1 | | 1 | 1 | 2 | | | | | | | | | | 1 | | | | | 7 | wood furniture |
| 010601 | pulp/paper | 2 | | | 1 | | | 1 | | 2 | | 1 | | | | | | | | | | | 7 | pulp/paper |
| 010806 | rubber products | | | 2 | | 1 | | 1 | | | | | 1 | | | | | | 1 | 1 | | | 7 | rubber products |
| 011109 | other nonferrous metal products | | | | | 1 | | 1 | | | 1 | | | | 2 | | 1 | | | | 1 | | 7 | other nonferrous metal products |
| 050202 | port cargo handling service | | | | | 1 | | 1 | | | 1 | 1 | 1 | | | | | | | | 2 | | 7 | port cargo handling service |
| 080101 | all kinds of wholesale | 2 | | | 2 | | | | | | | | | | | | 1 | 1 | | | 1 | | 7 | all kinds of wholesale |
| 120102 | software service | | | 1 | | 1 | 1 | 2 | 1 | | | | | | | | | 1 | | | | | 7 | software service |

| | | | | | | | | | | | | | | | | | | | | | | | | |
|--------|--------------------------------|---|---|---|---|---|---|---|---|---|---|---|---|---|---|--|---|---|---|---|---|------------------|--------------------------------|--------------------------------|
| 170101 | dispatch service | 2 | | | | 1 | 1 | | | | | 1 | | | | | | 1 | | | 7 | dispatch service | | |
| 170202 | information processing service | | | | | | 2 | | 1 | | 1 | | | | | | | 1 | | 1 | | 7 | information processing service | |
| 011601 | electric utility service | 1 | 1 | 2 | | 1 | | 1 | | | | | | | | | | | | | | 6 | electric utility service | |
| 080203 | furniture/fittings retail | 1 | | | 1 | | 1 | | | | | | 2 | | | | | | | 1 | | | 6 | furniture/fittings retail |
| 010103 | agricultural food products | | | | | | | | | 1 | | | | | 2 | | | | | | | 2 | 5 | agricultural food products |
| 010301 | over/under wear | | 1 | | | | | 3 | | | 1 | | | | | | | | | | | | 5 | over/under wear |
| 010709 | other printing and bookbinding | 1 | | | 1 | | | | 1 | 1 | | | | | | | | | | 1 | | | 5 | other printing and bookbinding |
| 010808 | painting products | | | | 1 | | | 1 | | 1 | | | | | 1 | | | | | | 1 | | 5 | painting products |
| 011401 | heavy electrical equipment | | | | 1 | | | | | 1 | | | 1 | | | | | | 1 | | | 1 | 5 | heavy electrical equipment |
| 030104 | railway construction work | | | | 2 | | | 1 | | | | | 1 | | | | | | | | 1 | | 5 | railway construction work |
| 030107 | river civil engineering work | | 2 | | | | | | | 1 | | | | | 1 | | | | | | | 1 | 5 | river civil engineering work |
| 040409 | other transportation service | 1 | | 1 | | | | | | 1 | 1 | | | 1 | | | | | | | | | 5 | other transportation service |
| 080301 | haircut | 1 | | | 1 | 1 | | 1 | 1 | | | | | | | | | | | | | | 5 | haircut |
| 090201 | traveling service | | 1 | | | | | | | 1 | | | | 2 | | | | | | 1 | | | 5 | traveling service |
| 100109 | other movie/play service | | 1 | | 1 | | | | | | | | 2 | | | | | | 1 | | | | 5 | other movie/play service |
| 010105 | alcoholic drinks | | 1 | | 1 | | | | | | | | 1 | | | | | | | 1 | | | 4 | alcoholic drinks |
| 010209 | other textile products | | | 2 | 1 | | | | | | | | | 1 | | | | | | | | | 4 | other textile products |
| 010402 | plywood | | | | | | | 2 | | | 1 | | | | 1 | | | | | | | | 4 | plywood |
| 011009 | other steel products | | | 1 | | | | 1 | | | | | | | 1 | | 1 | | | | | | 4 | other steel products |
| 011204 | metal plating products | | | 2 | | | 1 | | | 1 | | | | | | | | | | | | | 4 | metal plating products |
| 030102 | tunnel construction work | 1 | | | | 1 | | | | 1 | | | | | | | | | | | 1 | | 4 | tunnel construction work |
| 030105 | bridge construction work | | 1 | | | 1 | | | | | 1 | | | | | | | | | | 1 | | 4 | bridge construction work |
| 030111 | port/seaside construction work | | | | | | 1 | | | | | 1 | | | | | | | | 1 | 1 | | 4 | port/seaside construction work |
| 130301 | bathhouse | 1 | | | 1 | 1 | | | | | | | | | | | | | | | 1 | | 4 | bathhouse |

| | | | | | | | | | | | | | | | | | | | | | | | | |
|--------|---|---|---|---|---|---|---|---|---|--|---|---|---|--|--|--|--|---|---|---|-----------------|---|------------------------------------|--|
| 010202 | cotton-spinning | 1 | | | | | 1 | | | | | | | | | | | | | 3 | cotton-spinning | | | |
| 011001 | steel/iron/rolling products | | | | | | | 1 | | | | | | | | | | 1 | 1 | | 3 | steel/iron/rolling products | | |
| 011202 | screw products | 1 | 1 | | | | | 1 | | | | | | | | | | | | | 3 | screw products | | |
| 011602 | city gas service | | | 1 | 1 | | | | | | | | | | | | | | | | 3 | city gas service | | |
| 011603 | city water service | | | | 1 | | | | | | 1 | 1 | | | | | | | | | 3 | city water service | | |
| 030108 | sand collapse prevention civil engineering work | | | | | 1 | | | | | | | | | | | | | | | 3 | sand collapse prevention civil engineering work | | |
| 080102 | furniture/fittings wholesale | | | 1 | 1 | | | | | | | | | | | | | | | | 3 | furniture/fittings wholesale | | |
| 120101 | auto mobile practical training | | | | 2 | | | | | | | | | | | | | | | 1 | | 3 | auto mobile practical training | |
| 010204 | dyeing | | | 1 | | | | 1 | | | | | | | | | | | | | | 2 | dyeing | |
| 010702 | bookbinding | | 1 | | | | | | | | | | | | | | | | | | 1 | | 2 | bookbinding |
| 010903 | pottery products | | 1 | | | | | 1 | | | | | | | | | | | | | | 2 | pottery products | |
| 010904 | fire resisting products | | | | | | | | 1 | | | | | | | | | | | | 1 | | 2 | fire resisting products |
| 011101 | nonferrous metals/rolling products | | 1 | | | 1 | | | | | | | | | | | | | | | | 2 | nonferrous metals/rolling products | |
| 011102 | nonferrous metals casting products | | | | | | 1 | | | | | | | | | | | | | | 1 | | 2 | nonferrous metals casting products |
| 011303 | optical instruments | | 2 | | | | | | | | | | | | | | | | | | | | 2 | optical instruments |
| 040303 | cargo/ light automobile transportation service | | | | | 1 | | | | | | | | | | | | | | | | 1 | 2 | cargo/ light automobile transportation service |
| 050201 | general harbor transportation service | | | | | | | | | | | 1 | | | | | | | | | 1 | | 2 | general harbor transportation service |
| 100101 | movie production and delivery service | 1 | | | | | | | | | | | 1 | | | | | | | | | | 2 | movie production and delivery service |
| 010106 | soft drinks | | | | | | | | | | | | | | | | | | | | | | 1 | soft drinks |
| 010203 | weaving | | | 1 | | | | | | | | | | | | | | | | | | | 1 | weaving |
| 010309 | other fiber products | | | | | | | | | | | | 1 | | | | | | | | | | 1 | other fiber products |

| | | | | | | | | | | | | | | | | | | | | | | | | | | | |
|--------|---------------------------------------|-----|-----|-----|-----|-----|-----|-----|-----|-----|-----|-----|-----|-----|-----|-----|-----|-----|-----|-----|-----|-----|-----|-----|-------|-------|---------------------------------------|
| | service | | | | | | | | | | | | | | | | | | | | | | | | | | service |
| 020109 | other coal mining | | | | | | | | | | | | | | | | | | | | | | | | | | other coal mining |
| 020201 | quarrying | | | | | | | | | | | | | | | | | | | | | | | | | | quarrying |
| 020301 | metal mining | | | | | | | | | | | | | | | | | | | | | | | | | | metal mining |
| 020302 | petroleum mining | | | | | | | | | | | | | | | | | | | | | | | | | | petroleum mining |
| 030101 | hydroelectric plant construction work | | | | | | | | | | | | | | | | | | | | | | | | | | hydroelectric plant construction work |
| 030103 | subway construction work | | | | | | | | | | | | | | | | | | | | | | | | | | subway construction work |
| 050209 | other harbor transportation service | | | | | | | | | | | | | | | | | | | | | | | | | | other harbor transportation service |
| 100102 | movie theatre | | | | | | | | | | | | | | | | | | | | | | | | | | movie theatre |
| 150104 | cremation service | | | | | | | | | | | | | | | | | | | | | | | | | | cremation service |
| | total | 403 | 369 | 413 | 438 | 407 | 393 | 339 | 372 | 360 | 348 | 270 | 230 | 227 | 315 | 321 | 310 | 269 | 259 | 275 | 267 | 266 | 177 | 186 | 7,214 | total | |

Data source : <https://anzeninfo.mhlw.go.jp/user/anzen/tok/anst00.htm>

Return to https://www.jisha.or.jp/english/statistics/202212_02.html