

Transition of fatal and non-fatal accidents occurred in January in industries (Large, Middle and Small) in Japan (1999-2022)

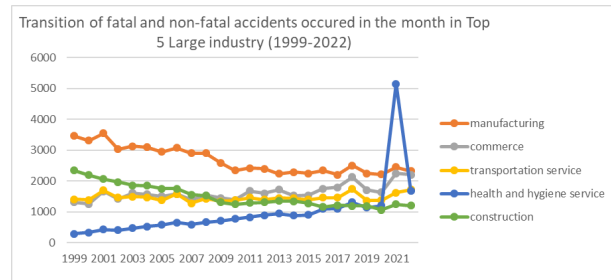

Transition of fatal and non-fatal accidents occurred in January in Large industry (1999-2022)

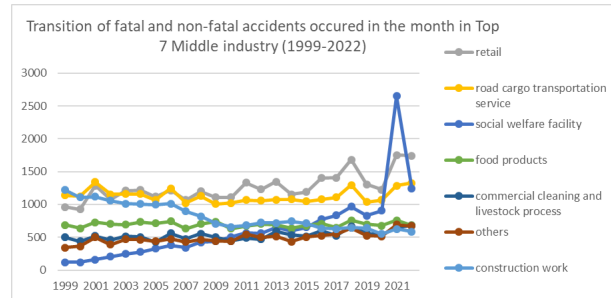

Transition of fatal and non-fatal accidents occurred in January in Middle Industry (1999-2022)

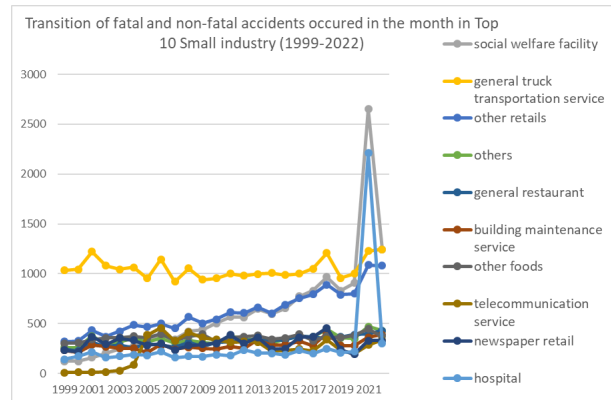

Transition of fatal and non-fatal accidents occurred in January in Small Industry (1999-2022)

Transition of fatal and non-fatal accidents occurred in January in Large industry (1999-2022)

code	Large industry	1999	2000	2001	2002	2003	2004	2005	2006	2007	2008	2009	2010	2011	2012	2013	2014	2015	2016	2017	2018	2019	2020	2021	2022	total	Large industry
01	manufacturing	3,466	3,314	3,547	3,035	3,134	3,100	2,945	3,074	2,900	2,900	2,591	2,343	2,424	2,402	2,237	2,290	2,252	2,341	2,209	2,509	2,251	2,216	2,456	2,326	64,262	manufacturing
08	commerce	1,312	1,259	1,668	1,416	1,607	1,569	1,502	1,575	1,395	1,537	1,454	1,388	1,680	1,596	1,723	1,523	1,538	1,749	1,800	2,127	1,708	1,630	2,250	2,209	39,215	commerce
04	transportation service	1,405	1,383	1,696	1,466	1,496	1,474	1,375	1,583	1,283	1,427	1,348	1,377	1,456	1,399	1,454	1,438	1,392	1,458	1,456	1,742	1,364	1,374	1,623	1,717	35,186	transportation service
13	health and hygiene service	285	331	426	407	472	529	577	654	589	660	707	768	824	896	947	877	905	1,094	1,110	1,309	1,134	1,203	5,148	1,686	23,538	health and hygiene service
03	construction	2,349	2,188	2,069	1,962	1,855	1,854	1,747	1,749	1,556	1,524	1,309	1,243	1,291	1,309	1,353	1,339	1,281	1,159	1,215	1,193	1,188	1,060	1,241	1,204	36,238	construction
14	hotel/restaurant/amusement service	648	557	806	688	761	637	722	714	639	764	671	708	772	725	744	720	712	758	739	839	744	779	809	839	17,495	hotel/restaurant/amusement service
17	others	349	371	525	404	484	485	455	489	455	490	474	443	556	533	531	456	519	539	570	675	543	538	716	699	12,299	others
15	commercial cleaning and livestock process	500	438	522	458	516	506	429	561	475	556	499	442	491	472	590	536	517	601	524	665	556	535	648	678	12,715	commercial cleaning and livestock process

11	telecommunication service	9	13	13	14	28	86	387	456	325	414	358	339	314	318	316	223	234	247	227	339	229	199	286	337	5,711	telecommunication service
06	agriculture	291	275	228	254	244	230	232	230	265	241	225	216	263	249	205	229	210	183	189	210	213	194	194	210	5,480	agriculture
05	cargo handling service	126	116	142	116	105	130	101	129	124	136	106	103	108	109	103	120	120	103	137	158	149	178	171	196	3,086	cargo handling service
12	education/research service	58	65	67	61	60	69	98	83	94	85	83	86	86	98	76	76	98	110	90	107	92	101	178	157	2,178	education/research service
07	livestock/fishery	153	149	141	153	146	129	125	142	108	119	123	117	132	140	135	108	111	110	113	121	117	135	132	153	3,112	livestock/fishery
09	financial business/advertisement	142	135	166	115	157	138	118	134	119	145	122	127	131	152	129	107	110	132	137	151	116	98	141	103	3,125	financial business/advertisement
02	mining	39	36	44	25	27	35	26	23	30	19	24	17	17	15	20	15	14	16	12	17	21	15	18	15	540	mining
16	public office	8	11	20	16	23	11	30	13	13	10	10	13	4	18	5	6	5	8	9	11	11	14	18	12	299	public office
10	movie/play service	5	5	4	2	10	8	10	10	8	6	3	7	8	3	7	7	15	6	10	7	3	7	14	9	174	movie/play service
	total	11,145	10,646	12,084	10,592	11,125	10,990	10,879	11,619	10,378	11,033	10,107	9,737	10,557	10,434	10,575	10,070	10,033	10,614	10,547	12,180	10,439	10,276	16,043	12,550	264,653	total

Transition of fatal and non-fatal accidents occurred in January in Middle industry (1999-2022)

code	Middle industry	1999	2000	2001	2002	2003	2004	2005	2006	2007	2008	2009	2010	2011	2012	2013	2014	2015	2016	2017	2018	2019	2020	2021	2022	total	Middle industry
0802	retail	962	924	1,287	1,079	1,212	1,218	1,117	1,215	1,067	1,199	1,108	1,110	1,332	1,230	1,346	1,156	1,191	1,403	1,408	1,683	1,307	1,224	1,751	1,741	30,270	retail
0403	road cargo transportation service	1,137	1,123	1,343	1,152	1,160	1,159	1,070	1,244	1,023	1,131	1,005	1,023	1,069	1,059	1,071	1,078	1,050	1,080	1,110	1,297	1,035	1,069	1,287	1,327	27,102	road cargo transportation service
1302	social welfare facility	122	122	159	206	246	277	329	378	342	424	441	504	566	563	648	597	652	774	832	967	830	907	2,650	1,246	14,782	social welfare facility
0101	food products	688	639	726	704	692	735	711	743	632	701	737	630	674	703	686	635	678	707	648	757	696	676	756	682	16,636	food products
1501	commercial cleaning and livestock process	500	438	522	458	516	506	429	561	475	556	499	442	491	472	590	536	517	601	524	665	556	535	648	678	12,715	commercial cleaning and livestock process
1702	others	341	362	501	388	468	465	438	477	430	466	446	437	545	501	517	435	507	527	550	643	523	514	695	670	11,846	others
0302	construction work	1,218	1,106	1,119	1,058	1,013	1,006	996	1,013	895	821	707	659	680	722	718	743	714	637	626	646	644	551	628	585	19,505	construction work
1402	restaurant	271	260	355	296	327	280	335	335	302	354	317	332	369	375	390	383	380	418	401	404	398	432	437	453	8,604	restaurant
1301	medical treatment service	156	198	245	186	206	226	228	256	217	213	240	246	227	302	269	263	236	289	255	321	275	276	2,480	416	8,226	medical treatment service
0301	civil engineering work	862	842	709	662	598	624	518	510	436	465	421	387	406	392	388	388	358	304	362	335	331	273	377	354	11,302	civil engineering work
1101	telecommunication service	9	13	13	14	28	86	387	456	325	414	358	339	314	318	316	223	234	247	227	339	229	199	286	337	5,711	telecommunication service
0112	metal products	665	623	649	508	608	530	490	505	547	485	446	380	404	367	324	357	360	348	337	345	318	303	356	334	10,589	metal products
0402	road passenger transport service	226	217	288	257	275	268	242	276	200	235	287	288	314	278	319	296	278	333	288	375	259	239	276	320	6,634	road passenger transport service
0303	other construction works	269	240	241	242	244	224	233	226	225	238	181	197	205	195	247	208	209	218	227	212	213	236	236	265	5,431	other construction works
0801	wholesale	247	213	273	217	270	224	270	235	210	224	193	179	217	226	246	220	207	210	234	261	220	237	280	258	5,571	wholesale
1403	other amusement service	226	173	271	218	255	191	242	216	194	201	215	231	225	208	230	187	193	199	179	251	178	188	226	220	5,117	other amusement service
0117	other manufacturing	265	227	271	217	221	232	223	237	220	218	206	192	192	188	175	207	184	190	183	204	193	209	197	211	5,062	other manufacturing
0804	other commerce	98	114	98	105	115	117	98	113	97	106	144	87	117	131	123	135	120	126	142	168	170	152	193	193	3,062	other commerce
0108	chemical products	239	259	215	189	207	200	202	214	189	230	182	187	175	158	147	171	139	179	187	204	155	170	183	175	4,556	chemical products
1401	hotel	151	124	180	174	179	166	145	163	143	209	139	145	178	142	124	150	139	141	159	184	168	159	146	166	3,774	hotel
0113	machine products	234	203	260	212	215	200	212	236	211	210	159	146	176	179	144	128	144	132	129	167	135	140	153	162	4,287	machine products
0501	land cargo handling service	82	66	89	71	70	90	66	96	92	100	73	76	79	83	88	87	92	80	113	131	111	145	143	162	2,285	land cargo handling service
1201	education/research service	58	65	67	61	60	69	98	83	94	85	83	86	86	98	76	76	98	110	90	107	92	101	178	157	2,178	education/research service
0115	transport equipment products	204	198	229	203	222	232	212	229	241	222	185	140	159	150	142	159	143	160	159	178	160	156	156	152	4,391	transport equipment products
0114	electrical equipment products	117	133	149	107	141	126	128	127	149	108	92	82	84	94	89	75	82	98	87	110	80	85	119	124	2,586	electrical equipment products
0601	agriculture	59	56	54	64	47	51	42	75	66	62	73	62	76	76	82	73	84	83	81	97	95	103	104	117	1,782	agriculture
0701	livestock	101	94	95	100	105	87	94	103	78	75	81	83	87	99	88	80	77	84	87	95	92	111	115	112	2,223	livestock
0104	wood products	263	276	267	203	190	186	175	175	149	162	121	112	119	116	106	122	98	110	95	103	111	93	126	110	3,588	wood products

0109	sand and stone products	210	220	237	175	166	168	136	154	148	153	110	131	117	115	110	120	114	109	117	132	107	104	23	99	3,375	sand and stone products
0602	forestry	232	219	174	190	197	179	190	155	199	179	152	154	187	173	123	156	126	100	108	113	118	91	90	93	3,698	forestry
0901	financial business	136	123	152	98	140	125	106	122	105	123	96	117	118	136	109	89	91	113	116	127	90	77	120	87	2,716	financial business
0401	railroad/water transportation/airline service	36	37	55	51	57	40	59	58	54	56	51	59	63	54	60	56	58	41	56	61	67	59	52	65	1,305	railroad/water transportation/airline service
0106	pulp/paper processing products	126	107	113	111	105	117	97	97	84	85	80	95	60	77	59	71	51	74	58	58	63	64	61	63	1,976	pulp/paper processing products
0110	steel making	90	100	91	78	79	79	88	77	102	96	65	69	65	60	55	63	60	67	40	61	60	59	57	63	1,724	steel making
0702	fishery	52	55	46	53	41	42	31	39	30	44	42	34	45	41	47	28	34	26	26	26	25	24	17	41	889	fishery
0107	printing/bookbinding	82	64	68	72	70	70	65	75	56	60	60	51	55	48	42	35	45	42	41	46	39	40	46	40	1,312	printing/bookbinding
0502	harbor transportation service	44	50	53	45	35	40	35	33	32	36	33	27	29	26	15	33	28	23	24	27	38	33	28	34	801	harbor transportation service
0111	nonferrous metal making	48	44	44	46	32	52	40	43	46	45	26	21	22	42	28	22	37	33	26	27	27	29	23	29	832	nonferrous metal making
1701	dispatch service	8	9	24	16	16	20	17	12	25	24	28	6	11	32	14	21	12	12	20	32	20	24	21	29	453	dispatch service
0103	fiber products	40	47	45	46	31	44	30	25	21	30	18	22	29	20	27	19	23	22	25	30	24	13	21	27	679	fiber products
1303	other health and hygiene service	7	11	22	15	20	26	20	20	30	23	26	18	31	31	30	17	17	31	23	21	29	20	18	24	530	other health and hygiene service
0105	furniture	111	105	96	86	82	67	66	67	63	53	55	37	45	37	46	60	44	34	29	45	38	41	32	23	1,362	furniture
0102	textile products	69	58	65	67	52	50	46	53	31	33	33	33	37	34	37	37	30	26	35	28	32	22	27	20	955	textile products
0803	haircut/beauty salon	5	8	10	15	10	10	17	12	21	8	9	12	14	9	8	12	20	10	16	15	11	17	26	17	312	haircut/beauty salon
0902	advertisement and mediator	6	12	14	17	17	13	12	12	14	22	26	10	13	16	20	18	19	19	21	24	26	21	21	16	409	advertisement and mediator
0202	quarrying	34	29	38	23	26	29	21	20	26	17	23	15	17	14	16	15	13	14	12	16	19	14	18	13	482	quarrying
0116	electric/gas/water service	15	11	22	11	21	12	24	17	11	9	16	15	11	14	20	9	20	10	13	14	13	12	20	12	352	electric/gas/water service
1601	public office	8	11	20	16	23	11	30	13	13	10	10	13	4	18	5	6	5	8	9	11	11	14	18	12	299	public office
1001	movie/play service	5	5	4	2	10	8	10	10	8	6	3	7	8	3	7	7	15	6	10	7	3	7	14	9	174	movie/play service
0404	other transportation service	6	6	10	6	4	7	4	5	6	5	5	7	10	8	4	8	6	4	2	9	3	7	8	5	145	other transportation service
0203	other mining		2	2	2	1	6	4	3	4	2		2		1	4		1	2		1	2	1		1	41	other mining
0201	coal mining	5	5	4				1				1													1	17	coal mining
	total	11,145	10,646	12,084	10,592	11,125	10,990	10,879	11,619	10,378	11,033	10,107	9,737	10,557	10,434	10,575	10,070	10,033	10,614	10,547	12,180	10,439	10,276	16,043	12,550	264,653	total

Transition of fatal and non-fatal accidents occurred in January in Small industry (1999-2022)

code	Small industry	1999	2000	2001	2002	2003	2004	2005	2006	2007	2008	2009	2010	2011	2012	2013	2014	2015	2016	2017	2018	2019	2020	2021	2022	total	Small industry
130201	social welfare facility	122	122	159	206	246	277	329	378	342	424	441	504	566	563	648	597	652	774	832	967	830	907	2,650	1,246	14,782	social welfare facility
040301	general truck transportation service	1,036	1,043	1,223	1,081	1,045	1,066	955	1,144	921	1,055	942	954	1,001	982	999	1,006	988	1,000	1,052	1,208	957	1,002	1,228	1,244	25,132	general truck transportation service
080209	other retails	320	325	434	368	422	487	468	499	454	568	504	543	614	606	662	603	691	754	793	892	789	800	1,087	1,080	14,763	other retails
170209	others	258	257	377	293	319	352	316	349	306	332	309	300	376	342	340	302	347	370	366	445	357	350	471	429	8,263	others
140201	general restaurant	241	226	314	273	282	255	298	282	262	308	274	308	318	334	338	330	337	376	366	351	366	388	397	429	7,653	general restaurant
150101	building maintenance service	234	211	285	270	252	252	213	288	243	262	252	247	272	253	339	283	285	325	278	403	278	280	364	389	6,758	building maintenance service
010109	other foods	302	307	341	356	359	374	356	397	328	373	392	318	359	370	378	344	355	392	329	374	361	383	447	374	8,669	other foods
110101	telecommunication service	9	13	13	14	28	86	387	456	325	414	358	339	314	318	316	223	234	247	227	339	229	199	286	337	5,711	telecommunication service
080205	newspaper retail	231	215	368	294	354	333	281	300	235	278	292	303	386	298	364	244	249	364	365	455	238	191	329	330	7,297	newspaper retail
130101	hospital	142	171	215	160	173	190	183	220	160	174	169	190	180	235	206	204	187	233	200	250	210	220	2,211	302	6,785	hospital
011209	other metal products	551	527	563	426	505	421	414	408	446	406	397	321	347	309	273	300	297	299	273	291	262	244	276	271	8,827	other metal products
080109	other wholesale	178	163	222	179	223	184	228	205	183	197	176	160	207	209	226	200	191	197	211	253	210	219	269	247	4,937	other wholesale
030209	other building construction work	288	254	271	264	277	281	261	287	229	262	218	240	263	218	243	223	246	215	217	235	238	218	250	230	5,928	other building construction work

170201	security service	79	103	121	94	138	107	115	126	116	129	129	129	162	147	170	125	154	150	171	186	154	153	216	224	3,398	security service
080201	all kinds of retail	296	271	356	314	336	291	283	281	288	246	232	192	223	238	212	201	164	191	158	216	164	145	195	209	5,702	all kinds of retail
040201	taxi service	160	162	217	184	204	188	178	169	129	160	189	187	202	175	205	182	180	220	184	241	170	159	167	191	4,403	taxi service
030201	steel frame/reinforced concrete house construction work	333	320	335	341	337	289	298	307	330	271	225	151	202	242	209	238	223	186	179	182	186	158	164	173	5,879	steel frame/reinforced concrete house construction work
030309	other construction works	141	122	108	130	133	118	118	127	122	129	87	113	116	110	147	112	124	146	142	129	131	147	127	170	3,049	other construction works
140101	hotel	151	124	180	174	179	166	145	163	143	209	139	145	178	142	124	150	139	141	159	184	168	159	146	166	3,774	hotel
030199	other civil engineering work	310	306	276	267	235	228	210	231	188	201	162	171	188	185	178	180	167	158	176	156	165	125	185	164	4,812	other civil engineering work
050101	land cargo handling service	82	66	89	71	70	90	66	96	92	100	73	76	79	83	88	87	92	80	113	131	111	145	143	162	2,285	land cargo handling service
150102	industrial waste management service	93	77	76	71	75	86	79	88	90	106	95	72	77	90	102	104	105	117	113	117	138	109	128	145	2,353	industrial waste management service
120109	other education/research service	41	53	58	53	54	61	84	74	74	78	70	76	75	89	70	69	85	96	79	102	81	94	156	137	1,909	other education/research service
080409	other commerce	72	80	68	68	84	76	79	81	66	78	109	67	84	90	85	100	80	90	88	122	121	100	128	136	2,152	other commerce
011301	machine products	196	166	202	178	172	167	170	202	176	169	123	126	139	149	116	111	127	108	107	139	109	113	127	130	3,522	machine products
030202	wooden house construction work	509	438	423	361	321	352	368	348	268	234	206	203	158	212	204	228	181	177	175	176	173	127	154	124	6,120	wooden house construction work
040202	bus service	64	49	68	69	66	79	63	105	68	71	93	99	108	100	108	113	94	105	95	126	84	73	104	122	2,126	bus service
060101	agriculture	59	56	54	64	47	51	42	75	66	62	73	62	76	76	82	73	84	83	81	97	95	103	104	117	1,782	agriculture
070101	livestock	101	94	95	100	105	87	94	103	78	75	81	83	87	99	88	80	77	84	87	95	92	111	115	112	2,223	livestock
011502	auto mobile products	111	109	125	119	138	137	129	147	161	134	87	83	101	96	82	107	86	105	99	114	101	104	107	93	2,675	auto mobile products
140309	other amusement service	103	71	116	109	120	90	115	101	102	113	117	124	113	117	115	89	97	103	96	133	78	109	111	92	2,534	other amusement service
010104	bread/cake products	107	79	112	80	95	101	98	100	96	105	101	91	91	100	84	81	100	105	113	119	118	97	96	92	2,361	bread/cake products
140301	golf course	115	94	132	96	124	92	111	105	88	75	85	97	100	76	90	79	71	71	62	94	77	56	84	90	2,164	golf course
011709	other manufacturing	107	84	124	89	83	106	87	92	84	85	93	71	73	76	77	87	73	73	71	75	83	91	84	84	2,052	other manufacturing
150103	other waste disposal service	78	73	71	53	100	82	77	92	66	90	87	68	75	63	71	89	73	93	75	71	68	81	95	80	1,871	other waste disposal service
010102	fishery products	107	114	118	121	91	107	105	108	79	74	85	92	77	98	77	77	88	77	75	92	78	84	81	75	2,180	fishery products
010805	plastics products	97	102	89	75	85	88	94	92	87	109	76	77	82	70	72	78	59	75	83	105	64	72	74	70	1,975	plastics products
080204	fuel retail	87	71	81	72	64	67	53	85	54	73	55	42	72	48	65	71	46	55	41	60	66	48	74	70	1,520	fuel retail
090103	insurance business	105	93	123	78	114	90	85	105	81	90	65	90	89	108	74	67	67	84	77	99	70	54	78	68	2,054	insurance business
030106	road construction work	191	178	125	140	126	129	106	96	80	84	79	56	92	72	78	84	72	42	61	62	57	58	69	67	2,204	road construction work
010101	meat/dairy products	81	66	91	79	81	84	91	65	64	81	86	68	75	69	81	80	83	80	79	94	83	69	81	67	1,878	meat/dairy products
130109	other medical treatment service	8	16	14	16	21	22	25	24	25	28	52	25	26	38	41	35	20	20	25	30	36	29	134	61	771	other medical treatment service
150109	other cleaning and livestock process service	87	69	83	56	85	82	58	88	70	88	62	53	62	64	73	53	48	59	53	70	70	61	56	59	1,609	other cleaning and livestock process service
060201	lumbering	154	138	114	105	123	113	121	93	128	110	80	83	111	122	89	98	82	70	69	86	72	53	52	58	2,324	lumbering
030203	building facility construction work	88	94	90	92	78	84	69	71	68	54	58	65	57	50	62	54	64	59	55	53	47	48	60	58	1,578	building facility construction work
011701	auto mobile servicing	82	83	82	62	71	60	65	75	59	62	43	56	58	55	30	52	42	55	53	49	51	56	45	57	1,403	auto mobile servicing
080401	warehousing	26	34	30	37	31	41	19	32	31	28	35	20	33	41	38	35	40	36	54	46	49	52	65	57	910	warehousing
030301	electricity/telecommunication work	72	66	71	64	58	66	57	61	49	63	54	47	42	48	58	47	43	38	42	42	45	42	63	56	1,294	electricity/telecommunication work
010901	cement products	109	117	131	111	91	92	63	75	87	81	58	66	68	65	60	76	51	56	63	84	61	54	73	54	1,846	cement products
130102	general clinic	6	11	16	10	12	14	20	12	32	11	19	31	21	29	22	24	29	36	30	41	29	27	135	53	670	general clinic
010409	other lumber and wood products	104	103	113	76	65	73	77	83	71	71	56	48	46	53	49	55	46	58	42	50	47	44	44	52	1,526	other lumber and wood products
040101	railroad service	25	22	30	33	36	27	36	35	27	37	32	40	53	33	45	33	34	27	35	35	44	30	39	52	840	railroad service
011703	cleaning	43	32	32	37	39	32	38	42	44	38	48	37	46	37	49	42	51	49	46	61	39	48	46	50	1,026	cleaning
010103	agricultural food products	57	37	38	42	32	36	35	44	38	37	42	35	41	44	44	34	33	32	37	54	34	28	27	49	930	agricultural food products
011409	other electrical equipment	48	61	71	50	60	61	57	56	85	55	34	38	35	43	35	28	39	49	32	44	40	27	50	46	1,144	other electrical equipment
011403	electronics equipment and telecommunications	40	47	49	33	51	32	35	37	34	34	28	31	30	26	38	29	24	26	33	46	23	37	49	46	858	electronics equipment and telecommunications

	apparatus																										apparatus
010401	lumbering	132	144	122	104	111	90	84	75	65	77	47	54	56	43	42	60	37	43	42	41	51	38	49	45	1,652	lumbering
040302	specific truck transportation service	63	42	53	40	60	41	55	40	45	39	28	31	43	35	38	31	30	43	29	46	37	34	26	41	970	specific truck transportation service
010602	paper processing products	75	64	69	65	67	80	54	59	50	47	43	57	32	47	37	44	34	47	33	33	45	42	32	39	1,195	paper processing products
030302	machinery/apparatus setting work	56	52	62	48	53	40	58	38	54	46	40	37	47	37	42	49	42	34	43	41	37	47	46	39	1,088	machinery/apparatus setting work
080202	auto mobile retail	15	28	35	21	29	29	20	36	27	25	18	22	25	31	33	30	32	27	39	46	39	33	55	38	733	auto mobile retail
140302	park and amusement park	8	8	23	13	11	9	16	10	4	13	13	10	12	15	25	19	25	21	24	23	23	31	38	419	park and amusement park	
060209	other forestry	78	81	60	85	74	66	69	62	71	69	72	71	76	51	34	58	44	30	39	27	46	38	38	35	1,374	other forestry
011203	metal press products	76	64	54	52	60	73	44	60	55	47	23	35	33	31	27	33	41	32	36	35	38	38	60	35	1,082	metal press products
010701	printing service	68	52	50	55	48	48	49	45	42	40	46	37	41	32	30	29	35	33	28	35	27	32	37	34	973	printing service
011501	ship building	67	54	58	46	51	58	50	53	54	65	71	38	35	34	37	27	37	28	37	40	33	29	27	33	1,062	ship building
040309	other land cargo transportation service	30	34	58	24	46	42	54	49	48	33	30	30	20	33	26	26	28	31	21	37	28	26	26	30	810	other land cargo transportation service
030107	river civil engineering work	46	49	44	49	36	40	24	31	27	36	30	31	20	18	28	23	22	15	21	26	20	20	23	30	709	river civil engineering work
170101	dispatch service	8	9	24	16	16	20	17	12	25	24	28	6	11	32	14	21	12	12	20	32	20	24	21	29	453	dispatch service
050202	port cargo handling service	27	34	36	30	28	30	30	23	19	20	23	17	19	21	7	25	22	18	14	16	30	24	20	27	560	port cargo handling service
030110	water supply/sewage construction work	139	146	107	88	81	103	92	56	63	73	42	47	39	48	41	31	39	31	31	39	30	19	25	26	1,436	water supply/sewage construction work
011002	casting products	41	48	40	34	28	34	37	41	41	40	28	28	35	27	24	36	26	32	18	32	25	30	22	26	773	casting products
010899	other chemical products	37	46	29	22	26	24	35	31	24	31	29	36	18	18	17	18	19	23	32	31	23	26	36	25	656	other chemical products
010806	rubber products	29	41	21	35	24	23	21	25	28	39	28	16	19	24	13	12	22	25	20	21	23	21	16	25	571	rubber products
140209	other restaurants	30	34	41	23	45	25	37	53	40	46	43	24	51	41	52	53	43	42	35	53	32	44	40	24	951	other restaurants
011001	steel/iron/rolling products	24	25	31	20	30	23	25	25	32	27	19	22	15	20	20	12	19	24	16	21	20	16	17	24	527	steel/iron/rolling products
011204	metal plating products	22	22	12	20	26	20	15	31	29	20	15	15	12	14	18	15	14	8	11	11	8	15	14	23	410	metal plating products
010909	other sand and stone products	55	59	65	45	50	37	46	37	36	32	32	36	28	32	31	24	34	28	32	25	31	33	27	22	877	other sand and stone products
010801	non organic or organic chemical products	24	27	31	22	35	28	20	27	16	24	16	30	23	12	16	23	14	22	22	19	18	17	22	22	530	non organic or organic chemical products
070201	fishery	37	45	29	44	28	28	22	23	24	33	35	22	35	31	38	20	24	17	15	17	15	16	11	21	630	fishery
011509	other transport equipment products	24	30	40	32	29	32	28	26	23	18	22	17	16	18	17	19	19	22	18	20	22	19	17	20	548	other transport equipment products
070209	other fishery	15	10	17	9	13	14	9	16	6	11	7	12	10	10	9	8	10	9	11	9	10	8	6	20	259	other fishery
011702	machine repair	31	27	32	26	25	33	31	25	32	32	21	27	15	20	19	26	17	13	13	18	19	14	22	19	557	machine repair
130309	other health and hygiene service	3	4	14	4	11	18	14	9	15	17	10	9	18	18	15	12	4	19	7	6	15	8	8	18	276	other health and hygiene service
030109	land consolidation civil engineering work	53	65	56	37	43	37	41	31	36	22	38	31	23	19	27	30	18	17	27	24	23	15	27	17	757	land consolidation civil engineering work
011305	other precision machine products	34	25	44	26	31	20	33	22	20	28	19	12	20	19	17	10	10	14	14	19	17	17	16	17	504	other precision machine products
010309	other fiber products	28	33	31	28	18	19	18	12	12	22	12	11	19	10	13	12	16	16	21	15	14	9	12	17	418	other fiber products
011401	heavy electrical equipment	7	11	6	6	15	10	10	10	12	4	9	6	5	13	6	8	6	6	7	10	6	10	8	17	208	heavy electrical equipment
170202	information processing service	4	2	3	1	11	6	7	2	8	5	8	8	7	12	7	8	6	7	13	12	12	11	8	17	185	information processing service
010803	pharmaceuticals	11	12	9	9	11	12	9	8	16	9	14	10	15	8	10	14	6	16	10	12	14	16	12	16	279	pharmaceuticals
011402	electrical appliance	22	14	23	18	15	23	26	24	18	15	21	7	14	12	10	10	13	17	15	10	11	11	12	15	376	electrical appliance
090209	other advertisement and mediator	4	10	12	16	12	10	10	12	11	16	22	7	9	13	17	14	12	15	16	14	21	18	19	15	325	other advertisement and mediator
080302	beauty salon	5	6	9	9	7	8	13	11	18	5	7	10	13	8	6	11	17	8	11	12	9	13	20	15	251	beauty salon
010105	alcoholic drinks	25	25	20	17	23	19	18	18	16	16	18	14	21	10	14	14	13	17	8	13	12	10	14	14	389	alcoholic drinks
080203	furniture/fittings retail	13	14	13	10	7	11	12	14	9	9	7	8	12	9	10	7	9	12	12	14	11	7	11	14	255	furniture/fittings retail
120101	auto mobile practical training	14	11	7	7	5	7	12	8	8	5	8	6	6	7	5	5	10	8	8	5	8	3	14	14	191	auto mobile practical training
011009	other steel products	25	27	20	24	21	22	26	11	29	29	18	19	15	13	11	15	15	11	6	8	15	13	18	13	424	other steel products

010601	pulp/paper	32	23	25	24	24	19	21	21	15	19	25	21	18	13	9	12	8	15	14	10	12	9	11	13	413	pulp/paper
010402	plywood	27	29	32	23	14	23	14	17	13	14	18	10	17	20	15	7	15	9	11	12	13	11	33	13	410	plywood
090101	banking/trust business	22	24	22	13	16	25	18	12	20	30	24	19	27	24	30	19	19	24	29	22	20	18	34	12	523	banking/trust business
030108	sand collapse prevention civil engineering work	38	33	24	17	19	18	10	18	15	14	12	14	11	11	9	8	5	3	5	4	9	4	6	12	319	sand collapse prevention civil engineering work
160101	public office	8	11	20	16	23	11	30	13	13	10	10	13	4	18	5	6	5	8	9	11	11	14	18	12	299	public office
010902	glass products	9	13	15	5	8	17	11	17	8	20	7	15	9	6	6	8	16	9	13	11	7	7	12	12	261	glass products
011101	nonferrous metals/rolling products	20	9	16	10	11	14	7	13	14	10	13	8	7	14	8	6	15	7	9	4	10	10	5	12	252	nonferrous metals/rolling products
030104	railway construction work	22	10	15	10	6	10	6	8	4	4	9	7	4	6	7	6	9	12	7	5	6	5	8	12	198	railway construction work
040303	cargo/ light automobile transportation service	8	4	9	7	9	10	6	11	9	4	5	8	5	9	8	15	4	6	8	6	13	7	7	12	190	cargo/ light automobile transportation service
010501	wood furniture	66	58	50	43	48	40	28	39	25	26	36	20	24	17	27	38	23	12	19	24	16	19	20	11	729	wood furniture
030105	bridge construction work	25	25	26	19	25	41	9	15	8	12	18	17	14	21	9	12	8	5	17	8	6	9	11	11	371	bridge construction work
010609	other pulp/paper processing products	19	20	19	22	14	18	22	17	19	19	12	17	10	17	13	15	9	12	11	15	6	13	18	11	368	other pulp/paper processing products
010106	soft drinks	9	11	6	9	11	14	8	11	11	15	13	12	10	12	8	5	6	4	7	11	10	5	10	11	229	soft drinks
010209	other textile products	30	28	22	43	21	21	24	22	14	17	14	13	20	18	24	15	16	15	15	19	15	13	11	10	460	other textile products
010301	over/under wear	12	14	14	18	13	25	12	13	9	8	6	11	10	10	14	7	7	6	4	15	10	4	9	10	261	over/under wear
011302	measuring instruments	1	8	8	3	3	6	2	5	8	5	9	2	8	3	7	3	3	3	6	5	3	5	3	10	119	measuring instruments
040103	airline service	8	11	21	17	16	11	19	18	26	15	16	15	6	17	13	16	18	10	16	20	22	22	11	9	373	airline service
011109	other nonferrous metal products	18	23	16	22	13	16	18	11	23	20	8	7	7	16	13	7	8	14	9	14	5	12	11	9	320	other nonferrous metal products
010903	pottery products	20	15	10	5	14	15	6	12	8	8	3	10	7	5	8	4	7	8	4	5	4	6	7	9	200	pottery products
080101	all kinds of wholesale	62	47	44	35	37	33	36	24	23	23	14	17	9	14	18	14	15	9	17	7	6	12	5	8	529	all kinds of wholesale
011102	nonferrous metals casting products	10	12	12	14	8	22	15	19	9	15	5	6	8	12	7	9	14	12	8	9	12	7	7	8	260	nonferrous metals casting products
010809	chemical fertilizer products	14	5	11	5	3	6	5	5	6	3	5	4	9	5	5	7	5	5	5	7	3		6	8	137	chemical fertilizer products
100109	other movie/play service	4	1	2	1	10	5	6	5	7	4	3	5	6	2	4	5	10	3	6	5	3	5	11	8	121	other movie/play service
040209	other passenger transport service	2	6	3	4	5	1	1	2	3	4	5	2	4	3	6	1	4	8	9	8	5	7	5	7	105	other passenger transport service
010503	fittings	24	25	35	26	15	15	23	11	14	15	9	10	11	10	8	9	12	11	5	14	7	10	7	6	332	fittings
130301	bathroom	4	7	8	11	9	8	6	11	15	6	16	9	13	13	15	5	13	12	16	15	14	12	10	6	254	bathroom
030111	port/seaside construction work	16	16	21	22	15	11	5	8	7	8	10	10	7	2	6	7	9	9	9	4	8	11	8	6	235	port/seaside construction work
020202	gravel digging	11	10	18	6	13	11	3	8	8	5	12	3	7	5	4	4	6	3	4	5	9	5	6	6	172	gravel digging
010709	other printing and bookbinding	4	5	9	7	10	13	3	18	6	6	8	5	4	7	6	4	3	6	6	5	5	7	7	6	160	other printing and bookbinding
011503	railway vehicle products	2	5	6	6	4	5	5	3	3	5	5	2	7	2	6	6	1	5	5	4	4	4	5	6	106	railway vehicle products
120102	software service	3	1	2	1	1	1	2	1	12	2	5	4	5	2	1	2	3	6	3		3	4	8	6	78	software service
020201	quarrying	21	16	18	15	11	16	16	11	18	11	10	11	9	8	12	8	5	10	8	11	9	9	10	5	278	quarrying
010203	weaving	10	12	12	6	10	12	7	12	6	3	6	4	7	6	4	8	4	8	5	3	3	4	3	5	160	weaving
040409	other transportation service	6	6	10	6	4	7	4	5	6	5	5	7	10	8	4	8	6	4	2	9	3	7	8	5	145	other transportation service
011602	city gas service	4	6	9	7	7	2	8	5	5	6	5	3	5	5	5	2	8	3	4	3	3	3	10	5	123	city gas service
011303	optical instruments	2	4	6	5	7	6	6	6	5	8	5	6	9	6	3	4	2	5	2	4	6	4	5	5	121	optical instruments
010804	petroleum/coal products	4	9	7	3	7	8	4	8	3	2	3	4		6	4	6	1	6	1	2	5	7	7	5	112	petroleum/coal products
150105	livestock process service	6	8	6	6	4	3	1	4	6	8	3	2	5	2	5	7	6	7	5	3	2	4	4	5	112	livestock process service
010509	other furniture	18	21	10	14	16	10	11	13	17	9	8	7	7	8	8	10	7	9	3	7	11	9	5	4	242	other furniture
050201	general harbor transportation service	14	15	16	11	7	8	2	8	9	13	7	8	8	4	6	6	5	2	8	10	6	7	5	4	189	general harbor transportation service
030102	tunnel construction work	14	6	13	9	10	6	13	10	8	10	15	1	7	7	4	4	7	8	5	4	5	5	10	4	185	tunnel construction work
011202	screw products	4	5	11	5	10	6	4	5	9	8	7	5	5	9	5	5	5	7	13	6	4		2	4	144	screw products
011601	electric utility service	5	3	8	3	7	4	12	3	2	2	5	9	3	3	8	2	6	3	5	8	6	3	4	4	118	electric utility service

090109	other financial business	6	5	5	6	9	7	3	5	4		7	8	2	3	5	3	4	3	8	4		4	6	4	111	other financial business	
040102	water transportation service	3	4	4	1	5	2	4	5	1	4	3	4	4	4	2	7	6	4	5	6	1	7	2	4	92	water transportation service	
010202	cotton-spinning	13	11	10	6	5	6	1	4	4	3	3	4	3		3	5	5	1	3	4	2	1	7	3	107	cotton-spinning	
080102	furniture/fittings wholesale	7	3	7	3	10	7	6	6	4	4	3	2	1	3	2	6	1	4	6	1	4	6	6	3	105	furniture/fittings wholesale	
050209	other harbor transportation service	3	1	1	4		2	3	2	4	3	3	2	2	1	2	2	1	3	2	1	2	2	3	3	52	other harbor transportation service	
090102	stock/commodity trade business	3	1	2	1	1	3				3				1			1	2	2	2		1	2	3	28	stock/commodity trade business	
030103	subway construction work	6	5		1				3				2			1			1				2	1	3	25	subway construction work	
010204	dyeing	11	5	19	11	15	10	11	14	7	10	10	10	7	9	6	8	5	2	11	2	12	3	6	2	206	dyeing	
011603	city water service	5	2	4		6	4	3	8	4	1	4	3	3	6	7	5	3	3	3	2	3	6	6	2	93	city water service	
010808	painting products	4	5	6	4	5	1	3	8	1	4	3	1	3	2	3	5	4	1	4	2		4	4	2	79	painting products	
080301	haircut		2	1	6	3	2	4	1	3	3	2	2	1	1	2	1	3	2	5	3	2	4	6	2	61	haircut	
010502	metal furniture	3	1	1	3	3	2	4	4	7	3	2		3	2	3	3	2	2	2		4	3		2	59	metal furniture	
030101	hydroelectric plant construction work	2	3	2	3	2	1	2	3		1	6		1	3		3	2	3	3	3	2		4	2	51	hydroelectric plant construction work	
020209	other quarrying	2	3	2	2	2	2	1		1	1	1	1	1	1		3	2	1			1		2	2	32	other quarrying	
010807	leather products	13	8	8	5	7	6	10	7	6	7	5	4	4	7	5	4	5	3	7	3	5	4	4	1	138	leather products	
010905	other ceramic products	10	9	9	6	2	5	8	6	7	10	8	2	4	4	4	5	4	6	3	4	3	4	2	1	126	other ceramic products	
011201	western tableware/cutting tool products	12	5	9	5	7	10	13	1	8	4	4	4	7	4	1	4	3	2	4	2	6	6	4	1	126	western tableware/cutting tool products	
090201	traveling service	2	2	2	1	5	3	2		3	6	4	3	4	3	3	4	7	4	5	10	5	3	2	1	84	traveling service	
010802	chemical fiber	6	4	4	9	4	4	1	3	2	2	3	5	2	6	2	4	4	3	3	2		3	2	1	79	chemical fiber	
010904	fire resisting products	7	7	7	3	1	2	2	7	2	2	2	2	1	3	1	3	2	2	2	3	1		2	1	65	fire resisting products	
100101	movie production and delivery service	1	3	2	1		3	4	3	1	1		2	2	1	2	2	4	2	4	2			3	1	44	movie production and delivery service	
020309	other mining				2	1	5	3	3	3	1		1		1	3		1	2		1	2	1		1	31	other mining	
011704	tobacco products	2	1	1	3	3	1	2	3	1	1	1	1					1			1	1			1	24	tobacco products	
011609	other electric/gas/water service	1		1	1	1	2	1	1			2						3	1	1	1	1			1	18	other electric/gas/water service	
020109	other coal mining			2											1										1	4	other coal mining	
010702	bookbinding	10	7	9	10	12	9	13	12	8	14	6	9	10	9	6	2	7	3	7	6	7	1	2		179	bookbinding	
010201	silk-reeling	5	2	2	1	1	1	3	1				2		1		1			1						22	silk-reeling	
011304	watch products	1				2	1	1	1	2					2	1			2	2				1	2		21	watch products
020101	general coal mining	5	5	2				1																		13	general coal mining	
150104	cremation service	2		1	2		1	1	1		2										1				1		12	cremation service
100102	movie theatre		1						2		1					1		1	1							9	movie theatre	
020301	metal mining		2	1			1	1			1		1													7	metal mining	
020302	petroleum mining			1							1						1									3	petroleum mining	
	total	11,145	10,646	12,084	10,592	11,125	10,990	10,879	11,619	10,378	11,033	10,107	9,737	10,557	10,434	10,575	10,070	10,033	10,614	10,547	12,180	10,439	10,276	16,043	12,550	264,653	total	

Data source : <https://anzeninfo.mhlw.go.jp/user/anzen/tok/anst00.html> (MHLW, Japan)

https://www.jisha.or.jp/english/statistics/202312_04.html