

Transition of fatal and non-fatal accidents occurred in October in industries (Large, Middle and Small) in Japan (1999-2022)

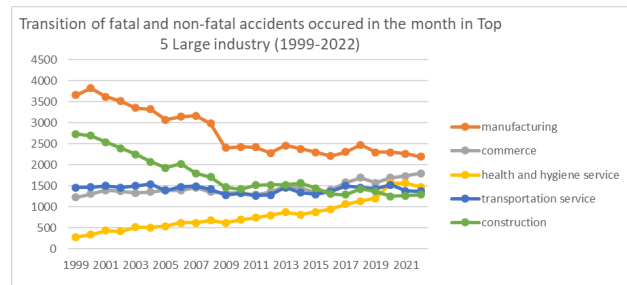

Transition of fatal and non-fatal accidents occurred in October in Large industry (1999-2022)

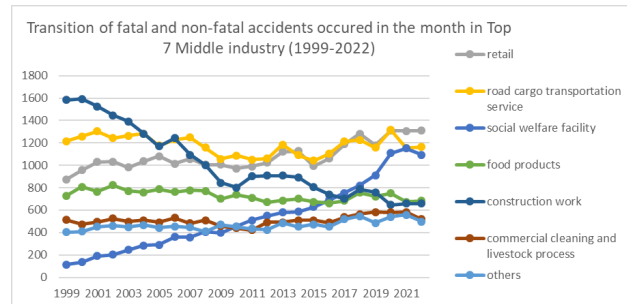

Transition of fatal and non-fatal accidents occurred in October in Middle Industry (1999-2022)

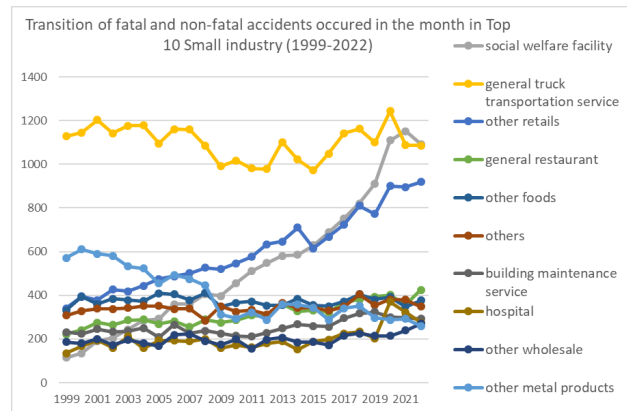

Transition of fatal and non-fatal accidents occurred in October in Small Industry (1999-2022)

Transition of fatal and non-fatal accidents occurred in October in Large industry (1999-2022)

code	Large industry	1999	2000	2001	2002	2003	2004	2005	2006	2007	2008	2009	2010	2011	2012	2013	2014	2015	2016	2017	2018	2019	2020	2021	2022	total	Large industry
01	manufacturing	3,659	3,823	3,620	3,514	3,358	3,323	3,076	3,149	3,167	2,986	2,406	2,431	2,418	2,284	2,462	2,380	2,302	2,206	2,310	2,479	2,299	2,297	2,269	2,191	66,409	manufacturing
08	commerce	1,229	1,302	1,398	1,372	1,332	1,358	1,403	1,387	1,461	1,355	1,329	1,340	1,291	1,355	1,499	1,453	1,330	1,406	1,580	1,695	1,574	1,695	1,736	1,800	34,680	commerce
13	health and hygiene service	280	334	431	418	515	504	538	618	616	680	622	690	737	795	868	811	877	943	1,060	1,135	1,197	1,566	1,566	1,476	19,277	health and hygiene service
04	transportation service	1,458	1,469	1,498	1,463	1,501	1,543	1,390	1,479	1,492	1,421	1,281	1,324	1,268	1,284	1,462	1,342	1,295	1,361	1,500	1,456	1,425	1,527	1,382	1,368	33,989	transportation service
03	construction	2,736	2,690	2,543	2,392	2,251	2,075	1,931	2,025	1,796	1,711	1,471	1,417	1,517	1,523	1,522	1,561	1,440	1,305	1,289	1,424	1,374	1,251	1,266	1,293	41,803	construction
14	hotel/restaurant/amusement service	672	636	738	630	697	672	625	692	621	696	657	658	670	625	712	624	665	702	742	749	743	690	672	780	16,368	hotel/restaurant/amusement service
17	others	412	427	469	468	473	487	449	475	457	428	486	472	452	477	511	462	482	462	540	566	508	564	574	527	11,628	others

15	commercial cleaning and livestock process	514	473	494	526	499	511	493	531	483	509	459	441	422	493	491	511	510	489	536	564	582	580	584	519	12,214	commercial cleaning and livestock process
06	agriculture	415	370	418	386	424	334	292	308	321	303	341	328	339	317	279	284	283	267	236	253	244	268	313	261	7,584	agriculture
05	cargo handling service	135	132	153	136	138	134	143	146	147	143	121	104	119	118	109	122	123	143	171	165	164	165	166	180	3,377	cargo handling service
07	livestock/fishery	193	171	200	176	187	182	161	174	148	163	139	151	156	172	149	150	143	134	137	138	151	155	134	163	3,827	livestock/fishery
11	telecommunication service	9	14	14	25	59	77	292	362	297	268	270	253	245	237	223	202	184	197	257	189	174	192	195	159	4,394	telecommunication service
12	education/research service	57	63	60	79	69	69	77	81	80	88	71	70	80	71	88	63	77	89	94	86	135	115	137	114	2,013	education/research service
09	financial business/advertisement	122	129	150	139	147	124	111	130	123	129	141	122	111	116	120	103	111	111	138	109	112	102	100	101	2,901	financial business/advertisement
02	mining	40	50	47	29	21	28	40	23	22	25	24	18	13	19	24	22	14	15	18	24	22	20	23	16	597	mining
16	public office	11	9	12	14	13	8	29	9	10	11	11	7	9	10	11	11	5	7	14	6	9	10	19	16	271	public office
10	movie/play service	6	7	9	9	7	6	5	8	5	7	9	6	10	13	10	11	4	9	5	9	3	7	16	11	192	movie/play service
	total	11,948	12,099	12,254	11,776	11,691	11,435	11,055	11,597	11,246	10,923	9,838	9,832	9,857	9,909	10,540	10,112	9,845	9,846	10,627	11,047	10,716	11,204	11,152	10,975	261,524	total

Transition of fatal and non-fatal accidents occurred in October in Middle industry (1999-2022)

code	Middle industry	1999	2000	2001	2002	2003	2004	2005	2006	2007	2008	2009	2010	2011	2012	2013	2014	2015	2016	2017	2018	2019	2020	2021	2022	total	Middle industry
0802	retail	876	956	1,030	1,032	981	1,035	1,081	1,016	1,056	1,006	1,005	972	992	1,025	1,121	1,126	993	1,060	1,188	1,282	1,179	1,310	1,307	1,309	25,938	retail
0403	road cargo transportation service	1,215	1,259	1,303	1,242	1,263	1,284	1,177	1,232	1,250	1,158	1,056	1,088	1,052	1,062	1,184	1,091	1,042	1,104	1,213	1,228	1,157	1,316	1,155	1,164	28,295	road cargo transportation service
1302	social welfare facility	114	135	191	203	244	284	292	360	359	406	397	456	511	548	581	586	630	688	753	821	912	1,109	1,151	1,093	12,824	social welfare facility
0101	food products	729	808	764	824	770	759	787	763	778	772	702	738	710	671	686	702	674	661	683	757	723	749	673	682	17,565	food products
0302	construction work	1,583	1,593	1,526	1,447	1,392	1,283	1,170	1,243	1,094	1,004	843	802	903	909	908	893	805	740	701	787	760	648	658	659	24,351	construction work
1501	commercial cleaning and livestock process	514	473	494	526	499	511	493	531	483	509	459	441	422	493	491	511	510	489	536	564	582	580	584	519	12,214	commercial cleaning and livestock process
1702	others	402	410	452	460	449	466	442	456	446	408	470	452	435	424	484	451	472	453	519	546	487	541	559	498	11,182	others
1402	restaurant	246	269	313	292	335	321	315	315	290	349	327	322	337	336	396	357	359	364	397	415	424	436	380	462	8,357	restaurant
0301	civil engineering work	857	805	744	679	582	555	507	501	443	459	404	394	388	377	364	406	359	327	350	380	356	361	368	377	11,343	civil engineering work
1301	medical treatment service	149	187	225	192	251	191	221	238	235	260	203	214	209	229	257	208	229	237	279	293	266	434	401	360	5,968	medical treatment service
0112	metal products	675	737	693	681	622	622	527	589	560	527	374	354	365	347	419	426	413	338	400	416	366	335	352	312	11,450	metal products
0801	wholesale	246	222	243	215	229	212	204	246	257	212	194	218	178	209	224	196	198	189	231	248	222	223	251	283	5,350	wholesale
0303	other construction works	296	292	273	266	277	237	254	281	259	248	224	221	226	237	250	262	276	238	238	257	258	242	240	257	6,109	other construction works
1403	other amusement service	275	235	267	222	220	219	203	231	191	228	199	200	206	178	195	159	173	195	200	208	177	152	181	200	4,914	other amusement service
0804	other commerce	100	119	117	119	112	98	105	116	134	125	118	136	111	107	144	126	121	144	148	154	160	151	156	193	3,114	other commerce
0108	chemical products	249	236	255	212	221	218	202	184	215	204	156	167	193	165	159	181	168	182	171	176	161	193	185	172	4,625	chemical products
1101	telecommunication service	9	14	14	25	59	77	292	362	297	268	270	253	245	237	223	202	184	197	257	189	174	192	195	159	4,394	telecommunication service
0117	other manufacturing	259	265	269	259	259	255	228	235	224	234	196	189	200	182	190	161	168	147	205	195	176	212	186	158	5,052	other manufacturing
0115	transport equipment products	210	248	251	235	251	252	224	231	279	222	161	153	165	146	171	157	162	157	161	183	181	134	136	156	4,626	transport equipment products
0402	road passenger transport service	197	173	153	166	179	195	180	188	188	215	183	191	173	176	220	215	209	206	232	187	223	157	164	152	4,522	road passenger transport service
0601	agriculture	107	85	104	102	97	94	83	85	87	95	120	104	124	140	118	131	124	124	125	149	128	158	166	149	2,799	agriculture
0501	land cargo handling service	80	85	99	80	89	95	110	106	92	110	88	78	89	89	82	91	99	109	138	133	145	138	129	149	2,503	land cargo handling service
0113	machine products	271	268	264	220	202	212	221	240	210	213	141	157	181	154	168	151	148	129	147	158	135	133	176	123	4,422	machine products
0701	livestock	96	95	109	93	115	102	99	95	86	105	83	103	94	101	91	88	91	79	98	99	97	112	100	122	2,353	livestock
1401	hotel	151	132	158	116	142	132	107	146	140	119	131	136	127	111	121	108	133	143	145	126	142	102	111	118	3,097	hotel
1201	education/research service	57	63	60	79	69	69	77	81	80	88	71	70	80	71	88	63	77	89	94	86	135	115	137	114	2,013	education/research service

0602	forestry	308	285	314	284	327	240	209	223	234	208	221	224	215	177	161	153	159	143	111	104	116	110	147	112	4,785	forestry
0104	wood products	313	262	237	234	247	209	179	188	167	145	125	135	106	119	101	107	109	106	102	108	117	83	108	99	3,706	wood products
0114	electrical equipment products	118	148	112	124	123	120	96	116	109	100	72	87	79	83	79	69	76	75	83	72	70	82	78	93	2,264	electrical equipment products
0109	sand and stone products	229	204	233	194	172	179	147	181	172	147	130	106	101	108	132	109	105	120	87	104	97	101	105	88	3,351	sand and stone products
0901	financial business	113	118	135	123	131	111	99	120	109	119	128	111	93	102	108	89	89	95	115	93	95	86	89	86	2,557	financial business
0106	pulp/paper processing products	116	118	95	102	95	102	103	71	92	106	77	74	71	62	80	57	67	71	65	74	74	57	78	63	1,970	pulp/paper processing products
0110	steel making	116	128	113	97	83	107	86	93	103	75	66	75	64	62	56	78	46	65	56	69	41	44	56	61	1,840	steel making
0401	railroad/water transportation/airline service	42	35	39	51	49	58	32	54	47	46	37	35	37	42	48	33	36	42	50	36	40	44	50	48	1,031	railroad/water transportation/airline service
0107	printing/bookbinding	106	98	87	95	59	87	79	64	54	61	72	46	40	45	69	49	39	42	41	36	41	47	35	45	1,437	printing/bookbinding
0702	fishery	97	76	91	83	72	80	62	79	62	58	56	48	62	71	58	62	52	55	39	39	54	43	34	41	1,474	fishery
0111	nonferrous metal making	29	45	39	44	36	44	45	54	40	44	30	43	32	34	44	31	21	22	19	27	31	32	25	35	846	nonferrous metal making
0102	textile products	64	77	56	60	56	51	39	38	41	42	26	26	25	22	33	32	26	22	27	30	28	26	20	34	901	textile products
0105	furniture	124	112	88	80	117	68	74	66	75	54	46	47	57	43	38	35	41	35	30	40	34	38	26	33	1,401	furniture
0502	harbor transportation service	55	47	54	56	49	39	33	40	55	33	33	26	30	29	27	31	24	34	33	32	19	27	37	31	874	harbor transportation service
1701	dispatch service	10	17	17	8	24	21	7	19	11	20	16	20	17	53	27	11	10	9	21	20	21	23	15	29	446	dispatch service
1303	other health and hygiene service	17	12	15	23	20	29	25	20	22	14	22	20	17	18	30	17	18	18	28	21	19	23	14	23	485	other health and hygiene service
0116	electric/gas/water service	11	21	23	21	18	13	14	11	14	15	13	10	11	9	11	14	18	13	18	12	12	14	13	21	350	electric/gas/water service
0103	fiber products	40	48	41	32	27	25	25	25	34	25	19	24	18	32	26	21	21	21	15	22	12	17	17	16	603	fiber products
1601	public office	11	9	12	14	13	8	29	9	10	11	11	7	9	10	11	11	5	7	14	6	9	10	19	16	271	public office
0202	quarrying	32	41	39	27	21	26	36	21	21	23	24	17	13	17	19	22	12	15	18	21	21	18	22	15	541	quarrying
0902	advertisement and mediator	9	11	15	16	16	13	12	10	14	10	13	11	18	14	12	14	22	16	23	16	17	16	11	15	344	advertisement and mediator
0803	haircut/beauty salon	7	5	8	6	10	13	13	9	14	12	12	14	10	14	10	5	18	13	13	11	13	11	22	15	278	haircut/beauty salon
1001	movie/play service	6	7	9	9	7	6	5	8	5	7	9	6	10	13	10	11	4	9	5	9	3	7	16	11	192	movie/play service
0404	other transportation service	4	2	3	4	10	6	1	5	7	2	5	10	6	4	10	3	8	9	5	5	5	10	13	4	141	other transportation service
0203	other mining	1	5	4	2		2	3	2	1	2				2	4		2			2	1	2	1	1	37	other mining
0201	coal mining	7	4	4				1					1			1					1					19	coal mining
	total	11,948	12,099	12,254	11,776	11,691	11,435	11,055	11,597	11,246	10,923	9,838	9,832	9,857	9,909	10,540	10,112	9,845	9,846	10,627	11,047	10,716	11,204	11,152	10,975	261,524	total

Transition of fatal and non-fatal accidents occurred in October in Small industry (1999-2022)

code	Small industry	1999	2000	2001	2002	2003	2004	2005	2006	2007	2008	2009	2010	2011	2012	2013	2014	2015	2016	2017	2018	2019	2020	2021	2022	total	Small industry
130201	social welfare facility	114	135	191	203	244	284	292	360	359	406	397	456	511	548	581	586	630	688	753	821	912	1,109	1,151	1,093	12,824	social welfare facility
040301	general truck transportation service	1,128	1,146	1,203	1,143	1,177	1,178	1,095	1,161	1,159	1,085	991	1,017	981	978	1,101	1,022	973	1,048	1,143	1,163	1,100	1,243	1,087	1,086	26,408	general truck transportation service
080209	other retails	341	396	378	427	419	443	475	488	501	526	520	546	577	634	646	711	615	669	724	810	773	901	896	920	14,336	other retails
140201	general restaurant	223	241	275	264	286	289	269	282	255	289	276	287	308	304	359	327	331	322	366	382	394	402	357	425	7,513	general restaurant
010109	other foods	332	394	360	385	378	374	409	404	378	411	347	366	372	353	355	385	355	350	372	404	382	393	349	376	8,984	other foods
170209	others	308	328	340	337	343	352	351	338	340	284	350	325	333	312	366	342	344	330	349	404	355	381	380	348	8,240	others
150101	building maintenance service	232	224	245	234	236	250	208	266	225	238	225	214	211	228	249	268	259	256	296	318	324	301	298	293	6,098	building maintenance service
130101	hospital	135	168	195	160	211	158	192	192	190	200	159	172	162	181	190	152	188	198	225	233	203	370	322	276	4,832	hospital
080109	other wholesale	186	180	201	173	196	182	168	219	223	191	174	199	155	197	207	185	187	172	216	226	214	214	240	271	4,776	other wholesale
011209	other metal products	572	611	591	581	532	523	454	494	475	446	312	294	322	288	359	358	344	288	341	351	297	288	293	259	9,673	other metal products

030209	other building construction work	386	398	388	334	400	346	345	349	348	306	332	298	299	332	322	323	287	218	218	280	288	267	267	241	7,572	other building construction work
030201	steel frame/reinforced concrete house construction work	407	467	405	441	363	388	322	398	323	300	180	196	265	237	236	242	249	222	210	232	215	158	196	209	6,861	steel frame/reinforced concrete house construction work
030199	other civil engineering work	349	328	313	282	248	240	212	236	203	203	206	209	183	191	168	175	170	143	175	195	158	164	188	192	5,131	other civil engineering work
030309	other construction works	147	168	131	150	160	141	146	157	160	136	126	122	128	132	146	169	176	138	152	162	164	155	163	189	3,618	other construction works
110101	telecommunication service	9	14	14	25	59	77	292	362	297	268	270	253	245	237	223	202	184	197	257	189	174	192	195	159	4,394	telecommunication service
030202	wooden house construction work	680	617	599	567	540	467	428	416	356	336	264	246	286	281	260	265	204	250	220	212	202	160	142	153	8,151	wooden house construction work
080201	all kinds of retail	279	283	321	339	298	317	316	298	281	225	197	190	190	174	191	178	163	165	170	189	156	173	153	152	5,398	all kinds of retail
080205	newspaper retail	166	200	235	183	177	181	207	165	185	184	205	160	155	156	198	165	149	159	211	192	172	162	154	152	4,273	newspaper retail
060101	agriculture	107	85	104	102	97	94	83	85	87	95	120	104	124	140	118	131	124	124	125	149	128	158	166	149	2,799	agriculture
050101	land cargo handling service	80	85	99	80	89	95	110	106	92	110	88	78	89	89	82	91	99	109	138	133	145	138	129	149	2,503	land cargo handling service
170201	security service	90	76	109	116	102	109	88	112	102	117	120	123	99	109	109	103	122	118	163	135	124	153	172	143	2,814	security service
070101	livestock	96	95	109	93	115	102	99	95	86	105	83	103	94	101	91	88	91	79	98	99	97	112	100	122	2,353	livestock
140101	hotel	151	132	158	116	142	132	107	146	140	119	131	136	127	111	121	108	133	143	145	126	142	102	111	118	3,097	hotel
120109	other education/research service	48	57	50	70	59	61	63	70	71	80	62	68	73	67	77	56	72	80	88	76	121	106	129	109	1,813	other education/research service
011502	auto mobile products	113	160	154	141	151	165	148	147	178	133	111	94	105	88	109	99	98	92	101	120	109	83	84	106	2,889	auto mobile products
011301	machine products	233	228	220	180	168	173	191	208	159	186	127	134	152	130	147	131	122	107	127	134	109	107	150	102	3,725	machine products
150102	industrial waste management service	92	87	69	87	87	80	106	102	98	117	84	80	91	112	110	116	108	112	122	113	121	124	129	102	2,449	industrial waste management service
040201	taxi service	148	126	114	112	117	137	129	122	118	133	124	127	112	120	153	140	135	131	156	109	135	99	96	100	2,993	taxi service
080409	other commerce	71	86	81	83	81	65	70	76	95	87	83	90	78	66	89	81	78	93	98	97	103	95	98	99	2,043	other commerce
080401	warehousing	29	33	36	36	31	33	35	40	39	38	35	46	33	41	55	45	43	51	50	57	57	56	58	94	1,071	warehousing
140301	golf course	177	139	155	121	127	118	126	116	104	116	106	102	106	89	99	86	91	104	99	96	77	77	101	90	2,622	golf course
010101	meat/dairy products	96	82	76	92	103	80	73	83	88	88	87	96	94	84	92	78	87	71	79	89	94	109	90	90	2,101	meat/dairy products
010104	bread/cake products	84	104	109	112	100	97	99	86	102	95	106	101	96	87	87	90	86	82	98	116	98	107	95	88	2,325	bread/cake products
010805	plastics products	92	96	114	84	97	83	72	75	91	81	75	72	90	69	62	73	79	82	88	76	58	90	79	85	1,963	plastics products
140309	other amusement service	82	82	96	81	77	91	65	104	77	101	70	82	75	70	83	66	60	68	78	85	73	60	66	81	1,873	other amusement service
030106	road construction work	173	153	144	140	118	113	96	87	88	102	74	53	88	74	58	83	77	67	59	77	79	65	66	80	2,214	road construction work
060201	lumbering	189	165	173	164	197	135	130	157	141	122	117	125	126	112	96	99	106	98	70	61	74	67	94	76	2,894	lumbering
010102	fishery products	140	162	140	149	124	140	129	124	138	122	95	97	99	95	100	98	101	86	82	79	85	97	85	70	2,637	fishery products
150103	other waste disposal service	85	70	68	96	109	99	98	93	86	79	78	89	64	77	70	69	69	72	69	68	69	95	91	68	1,931	other waste disposal service
090103	insurance business	91	92	114	97	91	81	78	96	84	93	100	84	67	77	81	72	79	74	87	74	76	60	59	65	1,972	insurance business
011709	other manufacturing	102	108	97	109	116	123	102	91	97	101	75	84	81	76	80	62	70	53	81	83	61	83	79	62	2,076	other manufacturing
010901	cement products	125	94	122	95	93	80	73	99	81	71	58	52	54	53	76	65	55	66	46	62	59	64	61	60	1,764	cement products
030203	building facility construction work	110	111	134	105	89	82	75	80	67	62	67	62	53	59	90	63	65	50	53	63	55	63	53	56	1,767	building facility construction work
150109	other cleaning and livestock process service	100	85	104	103	61	78	76	64	70	68	64	54	47	70	54	53	67	44	46	56	63	57	59	50	1,593	other cleaning and livestock process service
130109	other medical treatment service	8	11	19	19	17	20	16	26	26	40	26	23	24	32	37	31	17	18	33	34	37	31	45	50	640	other medical treatment service
040202	bus service	49	45	36	47	59	56	48	64	67	76	56	63	56	50	62	74	72	72	71	71	84	54	62	47	1,441	bus service
010401	lumbering	161	134	120	108	114	99	86	96	81	72	54	69	50	60	43	50	54	40	49	47	47	28	39	44	1,745	lumbering
011703	cleaning	42	44	45	49	40	41	45	46	41	44	35	34	45	39	41	33	31	37	47	44	53	47	41	42	1,006	cleaning
011701	auto mobile servicing	86	80	83	61	66	52	55	70	63	58	63	55	52	43	52	50	48	37	58	43	46	66	47	41	1,375	auto mobile servicing
011409	other electrical equipment	51	79	40	62	49	67	40	50	58	39	32	38	33	38	32	28	38	37	33	30	41	38	28	39	1,020	other electrical equipment
030301	electricity/telecommunication work	79	67	79	65	64	50	51	64	47	56	54	50	57	48	63	42	65	65	40	48	41	52	42	38	1,327	electricity/telecommunication work
140209	other restaurants	23	28	38	28	49	32	46	33	35	60	51	35	29	32	37	30	28	42	31	33	30	34	23	37	844	other restaurants

060209	other forestry	119	120	141	120	130	105	79	66	93	86	104	99	89	65	65	54	53	45	41	43	42	43	53	36	1,891	other forestry
010602	paper processing products	68	79	62	64	60	67	59	38	66	62	49	51	51	39	56	34	40	47	41	43	48	25	56	36	1,241	paper processing products
011203	metal press products	62	85	62	63	56	68	47	55	51	47	35	30	22	38	28	41	44	28	33	36	43	38	36	36	1,084	metal press products
010103	agricultural food products	45	48	52	59	41	48	56	46	38	39	40	51	35	28	33	27	25	35	32	43	41	32	34	36	964	agricultural food products
080204	fuel retail	52	47	59	50	57	56	46	31	51	37	41	43	30	33	43	29	36	31	49	47	37	27	48	35	1,015	fuel retail
040302	specific truck transportation service	50	65	53	51	41	40	34	28	34	44	26	37	31	44	41	32	35	24	33	33	26	28	34	35	899	specific truck transportation service
011403	electronics equipment and telecommunications apparatus	36	47	42	30	44	37	37	34	36	28	23	23	23	23	17	21	22	24	23	27	20	28	34	34	713	electronics equipment and telecommunications apparatus
130102	general clinic	6	8	11	13	23	13	13	20	19	20	18	19	23	16	30	25	24	21	21	26	26	33	34	34	496	general clinic
010701	printing service	83	78	61	76	43	63	60	51	46	48	58	37	30	34	60	39	27	33	30	26	35	33	27	33	1,111	printing service
040309	other land cargo transportation service	31	37	37	38	34	48	36	36	42	20	32	27	34	33	34	34	29	27	31	26	27	35	27	32	787	other land cargo transportation service
070201	fishery	77	58	74	60	55	68	47	65	47	42	45	43	50	61	44	49	49	44	23	27	40	19	27	31	1,145	fishery
080202	auto mobile retail	25	18	25	16	20	23	27	22	27	15	31	22	24	17	30	36	15	21	22	27	29	35	48	31	606	auto mobile retail
010409	other lumber and wood products	133	105	92	97	114	86	75	73	65	52	62	56	45	36	51	42	45	51	43	42	50	42	57	30	1,544	other lumber and wood products
030302	machinery/apparatus setting work	70	57	63	51	53	46	57	60	52	56	44	49	41	57	41	51	35	35	46	47	53	35	35	30	1,164	machinery/apparatus setting work
170101	dispatch service	10	17	17	8	24	21	7	19	11	20	16	20	17	53	27	11	10	9	21	20	21	23	15	29	446	dispatch service
140302	park and amusement park	16	14	16	20	16	10	12	11	10	11	23	16	25	19	13	7	22	23	23	27	27	15	14	29	419	park and amusement park
010899	other chemical products	54	39	36	25	31	25	21	24	25	25	24	27	23	26	23	19	26	32	23	30	26	34	34	27	679	other chemical products
030109	land consolidation civil engineering work	56	61	48	48	40	34	34	44	31	28	24	30	30	22	23	29	19	25	36	24	26	32	21	26	791	land consolidation civil engineering work
050202	port cargo handling service	40	36	41	45	32	28	24	33	38	23	26	19	24	25	16	23	17	27	27	21	13	21	24	26	649	port cargo handling service
010402	plywood	19	23	25	29	19	24	18	19	21	21	9	10	11	23	7	15	10	15	10	19	20	13	12	25	417	plywood
011501	ship building	62	56	67	61	61	56	49	52	67	58	30	35	40	47	37	30	42	39	40	40	43	26	28	24	1,090	ship building
040101	railroad service	28	22	17	16	29	22	16	26	29	26	25	17	19	26	31	15	18	18	20	17	28	27	36	24	552	railroad service
010806	rubber products	31	32	31	32	32	38	36	37	29	38	20	21	22	26	23	33	12	18	17	15	24	22	18	23	630	rubber products
011001	steel/iron/rolling products	23	37	27	25	28	28	21	24	32	14	18	23	18	16	13	23	16	15	15	27	5	9	14	23	494	steel/iron/rolling products
011002	casting products	63	51	51	41	32	50	41	45	43	36	26	31	30	29	23	42	13	37	24	26	20	24	26	22	826	casting products
011509	other transport equipment products	31	26	23	31	29	25	26	28	31	27	15	19	18	9	22	26	19	19	16	19	22	20	21	22	544	other transport equipment products
080203	furniture/fittings retail	13	12	12	17	10	15	10	12	11	19	11	11	16	11	13	7	15	15	12	17	12	12	8	19	310	furniture/fittings retail
030110	water supply/sewage construction work	120	119	100	95	84	78	66	62	50	61	40	49	36	37	36	41	29	29	28	30	30	28	26	18	1,292	water supply/sewage construction work
010501	wood furniture	66	65	40	39	54	27	33	42	38	24	29	22	27	24	22	17	21	16	16	19	12	17	14	18	702	wood furniture
090101	banking/trust business	19	24	16	21	31	21	14	20	20	22	26	24	24	19	24	15	8	20	24	17	14	18	20	17	478	banking/trust business
011109	other nonferrous metal products	6	15	14	16	15	16	19	24	15	16	12	17	10	19	19	13	10	6	6	8	13	16	13	17	335	other nonferrous metal products
011009	other steel products	30	40	35	31	23	29	24	24	28	25	22	21	16	17	20	13	17	13	17	16	16	11	16	16	520	other steel products
040103	airline service	10	13	19	30	17	32	14	23	16	17	10	15	11	14	15	16	16	19	25	15	10	9	9	16	391	airline service
160101	public office	11	9	12	14	13	8	29	9	10	11	11	7	9	10	11	11	5	7	14	6	9	10	19	16	271	public office
011305	other precision machine products	24	28	27	29	28	22	20	21	38	18	8	18	24	16	13	10	16	13	15	13	13	20	18	15	467	other precision machine products
010601	pulp/paper	31	28	17	19	16	23	23	17	11	22	12	10	7	11	14	10	11	8	15	15	11	15	8	15	369	pulp/paper
010105	alcoholic drinks	18	9	16	15	13	12	12	12	20	7	17	14	6	11	12	16	15	18	10	13	15	6	10	15	312	alcoholic drinks
030108	sand collapse prevention civil engineering work	36	30	26	23	21	22	25	7	13	9	17	8	6	11	12	11	9	10	4	12	7	4	11	14	348	sand collapse prevention civil engineering work
010909	other sand and stone products	61	68	59	65	37	60	46	49	53	49	46	34	31	31	31	29	33	27	24	24	23	28	22	13	943	other sand and stone products
011702	machine repair	28	32	41	35	37	36	26	28	22	30	22	15	21	24	17	15	19	19	19	22	16	16	18	13	571	machine repair

010801	non organic or organic chemical products	33	18	21	27	21	31	26	22	31	22	12	12	21	19	21	18	16	25	9	17	27	11	17	13	490	non organic or organic chemical products
090209	other advertisement and mediator	7	7	14	14	15	11	9	8	11	8	8	9	17	8	8	12	17	13	17	12	14	12	8	13	272	other advertisement and mediator
030107	river civil engineering work	43	30	34	19	15	12	30	13	11	16	11	11	13	20	16	16	20	8	11	10	18	16	15	12	420	river civil engineering work
030105	bridge construction work	17	33	28	30	21	16	14	27	19	10	9	9	16	8	18	17	12	17	15	14	11	11	10	12	394	bridge construction work
010209	other textile products	24	27	20	25	22	20	17	15	18	20	10	8	11	10	18	19	12	8	13	15	14	14	9	12	381	other textile products
010609	other pulp/paper processing products	17	11	16	19	19	12	21	16	15	22	16	13	13	12	10	13	16	16	9	16	15	17	14	12	360	other pulp/paper processing products
011101	nonferrous metals/rolling products	15	18	7	18	11	14	12	14	13	10	11	13	10	8	13	8	7	6	3	9	8	10	7	12	257	nonferrous metals/rolling products
130301	bathroom	7	8	4	7	5	6	6	8	10	3	8	6	3	7	11	7	7	12	15	10	11	10	6	12	189	bathroom
010803	pharmaceuticals	9	13	20	13	13	10	14	9	13	11	12	10	14	12	10	8	15	10	17	14	11	16	17	11	302	pharmaceuticals
130309	other health and hygiene service	10	4	11	16	15	23	19	12	12	11	14	14	14	11	19	10	11	6	13	11	8	13	8	11	296	other health and hygiene service
080302	beauty salon	7	5	5	6	7	13	11	8	10	9	11	11	6	11	10	3	17	11	11	8	11	10	17	11	229	beauty salon
040303	cargo/ light automobile transportation service	6	11	10	10	11	18	12	7	15	9	7	7	6	7	8	3	5	5	6	6	4	10	7	11	201	cargo/ light automobile transportation service
100109	other movie/play service	1	5	5	5	4	5	3	4	3	3	5	1	4	6	5	9	2	4	1	6	3	2	7	11	104	other movie/play service
010309	other fiber products	24	35	29	20	16	13	13	18	26	15	13	13	14	16	18	12	16	16	7	15	9	14	11	10	393	other fiber products
070209	other fishery	20	18	17	23	17	12	15	14	15	16	11	5	12	10	14	13	3	11	16	12	14	24	7	10	329	other fishery
011402	electrical appliance	20	14	22	22	22	12	9	12	11	20	7	17	13	15	20	11	12	9	18	7	6	9	10	10	328	electrical appliance
011401	heavy electrical equipment	11	8	8	10	8	4	10	20	4	13	10	9	10	7	10	9	4	5	9	8	3	7	6	10	203	heavy electrical equipment
080101	all kinds of wholesale	54	37	37	34	30	25	30	23	31	15	19	13	19	8	14	11	9	16	13	17	5	7	5	9	481	all kinds of wholesale
011204	metal plating products	27	23	25	26	17	17	16	18	24	18	16	20	10	16	24	19	19	13	13	15	20	5	13	9	423	metal plating products
030104	railway construction work	9	12	11	16	9	14	9	7	10	7	8	7	2	3	17	6	9	15	7	9	8	7	15	9	226	railway construction work
010204	dyeing	12	22	18	15	16	13	12	8	2	11	3	7	7	8	5	7	8	9	5	6	8	7	6	9	224	dyeing
010203	weaving	16	14	11	9	10	13	5	10	14	4	11	7	4	3	5	5	4	2	5	5	4	5	1	9	176	weaving
011601	electric utility service	5	4	11	6	4	6	4	6	7	2	3	2	2	3	3	7	8	2	7	8	4	4	5	9	122	electric utility service
010503	fittings	33	24	26	21	35	26	22	10	16	18	13	16	14	8	10	7	6	8	9	10	9	8	3	8	360	fittings
020201	quarrying	20	24	30	20	13	16	24	15	14	11	16	8	9	12	11	16	8	8	16	8	14	10	15	8	346	quarrying
040102	water transportation service	4		3	5	3	4	2	5	2	3	2	3	7	2	2	2	2	5	5	4	2	8	5	8	88	water transportation service
010509	other furniture	18	20	19	14	26	11	17	12	18	9	3	9	14	9	5	7	13	8	4	10	11	12	8	7	284	other furniture
010106	soft drinks	14	9	11	12	11	8	9	8	14	10	10	13	8	13	7	8	5	19	10	13	8	5	10	7	242	soft drinks
010709	other printing and bookbinding	9	10	13	12	12	6	6	5	2	4	4	2	3	4	5	4	4	7	4	7	3	8	2	7	143	other printing and bookbinding
170202	information processing service	4	6	3	7	4	5	3	6	4	7		4	3	3	9	6	6	5	7	7	8	7	7	7	128	information processing service
011102	nonferrous metals casting products	8	12	18	10	10	14	14	16	12	18	7	13	12	7	12	10	4	10	10	10	10	6	5	6	254	nonferrous metals casting products
010902	glass products	14	13	13	9	15	13	14	14	15	11	8	11	5	12	10	7	9	13	7	11	7	5	11	6	253	glass products
030111	port/seaside construction work	29	21	16	18	7	15	10	6	9	10	9	8	1	7	11	12	8	7	4	3	4	15	8	6	244	port/seaside construction work
010301	over/under wear	16	13	12	12	11	12	12	7	8	10	6	11	4	16	8	9	5	5	8	7	3	3	6	6	210	over/under wear
150105	livestock process service	4	6	6	6	6	4	5	6	4	6	7	4	9	5	8	4	6	5	3	7	5	3	6	6	131	livestock process service
011602	city gas service	4	10	6	13	10	2	6	1	6	6	2	4	3	3	3	2	4	7	4		2	3	4	6	111	city gas service
011603	city water service	1	6	6	1	3	3	3	4	1	3	8	2	6	2	5	4	6	4	6	4	6	6	3	6	99	city water service
030102	tunnel construction work	13	14	15	8	13	6	6	8	4	6	3	8	10	2	4	11	5	4	8	4	13	14	7	5	191	tunnel construction work
010702	bookbinding	14	10	13	7	4	18	13	8	6	9	10	7	7	7	4	6	8	2	7	3	3	6	6	5	183	bookbinding
020202	gravel digging	9	12	7	6	6	8	9	3	5	6	7	6	2	4	6	6	2	5	2	10	6	6	6	5	144	gravel digging
011201	western tableware/cutting tool products	10	10	5	6	11	8	2	7	5	7	4	5	5	3	4		3	2	5	5	4	3	3	5	122	western tableware/cutting tool products

011302	measuring instruments	5	4	10	8	3	10	5	4	6	3	4	3	4	3	3	5	6	2	4	5	10	1	4	5	117	measuring instruments
040209	other passenger transport service		2	3	7	3	2	3	2	3	6	3	1	5	6	5	1	2	3	5	7	4	4	6	5	88	other passenger transport service
010903	pottery products	11	17	24	19	12	14	10	12	13	8	2	3	8	8	6	5	4	7	5	3	3	3	7	4	208	pottery products
050201	general harbor transportation service	11	10	10	10	16	8	6	7	13	7	5	3	4	3	7	5	5	4	4	6	5	4	9	4	166	general harbor transportation service
040409	other transportation service	4	2	3	4	10	6	1	5	7	2	5	10	6	4	10	3	8	9	5	5	5	10	13	4	141	other transportation service
010804	petroleum/coal products	7	9	6	4	5	7	2	9	7	2	7	12	5	2	8	6		6	6	2	9	7	4		137	petroleum/coal products
010905	other ceramic products	11	10	8	4	8	7	2	2	7	5	7	5	3	1	5	1	3	5		4	3	1	3	4	109	other ceramic products
011503	railway vehicle products	4	6	7	2	10	6	1	4	3	4	5	5	2	2	3	2	3	7	4	4	7	5	3	4	103	railway vehicle products
090109	other financial business	3	2	5	5	8	7	4	3	4	2	2	3	2	5	1	1	1	1	2	2	4	6	9	4	86	other financial business
080301	haircut			3		3		2	1	4	3	1	3	4	3		2	1	2	2	3	2	1	5	4	49	haircut
011202	screw products	4	8	10	5	6	6	8	15	5	9	7	5	6	2	4	8	3	7	8	9	2	1	7	3	148	screw products
120101	auto mobile practical training	5	5	9	8	7	7	13	7	7	6	8	1	4	4	10	5	5	5	4	5	7	7	6	3	148	auto mobile practical training
010202	cotton-spinning	10	11	5	9	8	3	4	3	7	7	2	3	3	1	5	1	2	3	4	4	2		3	3	103	cotton-spinning
080102	furniture/fittings wholesale	6	5	5	8	3	5	6	4	3	6	1	6	4	4	3		2	1	2	5	3	2	6	3	93	furniture/fittings wholesale
010808	painting products	5	4	6	4	5	6	4	6	3	7	3	3	1	3	2	3	2	2	2	1	5	1	3	3	84	painting products
030101	hydroelectric plant construction work	4	2	6		4	4	5	3	4	5	1	2	3	2		5	1	2	3	2	1	4	1	3	67	hydroelectric plant construction work
010809	chemical fertilizer products	6	11	5	4	5	9	9	2	6	7	3	4	8	2	7	11	4	10	3	7	3	5	5	2	138	chemical fertilizer products
010807	leather products	7	7	10	9	10	9	8	6	5	2	4	8		2	4	5	6	1	5	4	2	4	3	2	123	leather products
010802	chemical fiber	5	7	6	10	2	2	5	1	3	4	1	3	2	1	5	3	2	2	1	6	3	1	2	2	79	chemical fiber
090201	traveling service	2	4	1	2	1	2	3	2	3	2	5	2	1	6	4	2	5	3	6	4	3	4	3	2	72	traveling service
120102	software service	4	1	1	1	3	1	1	4	2	2	1	1	3		1	2		4	2	5	7	2	2	2	52	software service
020209	other quarrying	3	5	2	1	2	2	3	3	2	6	1	3	2	1	2		2	2		3	1	2	1	2	51	other quarrying
011303	optical instruments	7	6	5	3	3	7	4	7	5	6	2	1	1	5	4	2	3	6	1	5	3	5	4	1	96	optical instruments
010904	fire resisting products	7	2	7	2	7	5	2	5	3	3	9	1		3	4	2	1	2	5		2		1	1	74	fire resisting products
050209	other harbor transportation service	4	1	3	1	1	3	3		4	3	2	4	2	1	4	3	2	3	2	5	1	2	4	1	59	other harbor transportation service
020309	other mining	1	4	3	1		1	3	2	1	2				1	4		2		2	1	2	1	1		32	other mining
010201	silk-reeling	2	3	2	2		2	1	2				1											1	1	17	silk-reeling
100101	movie production and delivery service	5	2	4	4	3	1	2	4	1	3	2	4	4	6	5	2	2	5	3	2		4	7		75	movie production and delivery service
010502	metal furniture	7	3	3	6	2	4	2	2	3	3	1		2	2	1	4	1	3	1	1	2	1	1		55	metal furniture
030103	subway construction work	8	2	3		2	1		1	1	2	2				1						1	1			25	subway construction work
011704	tobacco products	1	1	3	5		3			1	1	1	1			1		1		3				1		24	tobacco products
090102	stock/commodity trade business					1	2	3	1	1	2				1	2	1	1		2		1	2	1		21	stock/commodity trade business
011609	other electric/gas/water service	1	1		1	1	2	1			4		2		1		1			1			1	1		18	other electric/gas/water service
020101	general coal mining	6	4	4			1					1			1						1					18	general coal mining
011304	watch products	2	2	2			1		2			1			1	3	1	1		1						17	watch products
100102	movie theatre								1	1	2	1	2	1						1	1		1	2		13	movie theatre
150104	cremation service	1	1	2						1	1			1		1	1			2			1			12	cremation service
020301	metal mining		1	1	1		1							1												5	metal mining
020109	other coal mining	1																								1	other coal mining
020302	petroleum mining																										petroleum mining
	total	11,948	12,099	12,254	11,776	11,691	11,435	11,055	11,597	11,246	10,923	9,838	9,832	9,857	9,909	10,540	10,112	9,845	9,846	10,627	11,047	10,716	11,204	11,152	10,975	261,524	total

Data source : <https://anzeninfo.mhlw.go.jp/user/anzen/tok/anst00.html> (MHLW, Japan)

[https://www.jisha.or.jp/english/statistics/202312\\_04.html](https://www.jisha.or.jp/english/statistics/202312_04.html)