

Transition of fatal and non-fatal accidents occurred in December in industries (Large, Middle and Small) in Japan (1999-2022)

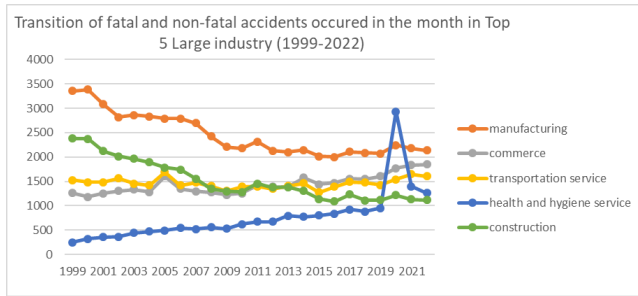

Transition of fatal and non-fatal accidents occurred in December in Large industry (1999-2022)

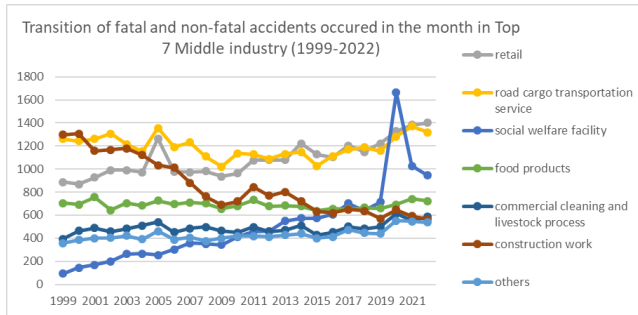

Transition of fatal and non-fatal accidents occurred in December in Middle Industry (1999-2022)

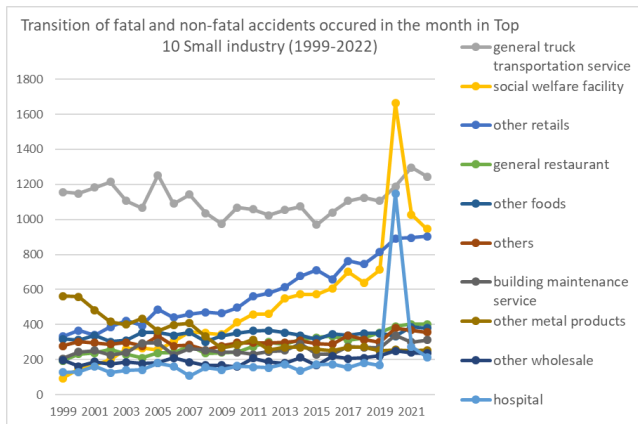

Transition of fatal and non-fatal accidents occurred in December in Small Industry (1999-2022)

Transition of fatal and non-fatal accidents occurred in December in Large industry (1999-2022)

code	Large industry	1999	2000	2001	2002	2003	2004	2005	2006	2007	2008	2009	2010	2011	2012	2013	2014	2015	2016	2017	2018	2019	2020	2021	2022	total	Large industry
01	manufacturing	3,358	3,388	3,085	2,817	2,859	2,830	2,791	2,789	2,699	2,423	2,209	2,177	2,319	2,132	2,102	2,146	2,011	1,999	2,111	2,089	2,069	2,245	2,182	2,133	58,963	manufacturing
08	commerce	1,262	1,181	1,252	1,301	1,336	1,286	1,603	1,347	1,294	1,276	1,225	1,257	1,420	1,390	1,391	1,576	1,441	1,469	1,552	1,551	1,608	1,774	1,835	1,851	34,478	commerce
04	transportation service	1,523	1,480	1,485	1,561	1,458	1,417	1,694	1,417	1,473	1,406	1,303	1,393	1,395	1,349	1,406	1,463	1,275	1,389	1,491	1,477	1,425	1,544	1,650	1,608	35,082	transportation service
13	health and hygiene service	247	321	360	365	443	470	493	542	522	557	527	625	676	675	793	770	803	841	927	881	953	2,933	1,397	1,263	18,384	health and hygiene service
03	construction	2,379	2,374	2,123	2,011	1,961	1,894	1,783	1,743	1,553	1,347	1,294	1,284	1,458	1,375	1,383	1,306	1,141	1,088	1,230	1,111	1,115	1,219	1,131	1,115	36,418	construction
14	hotel/restaurant/amusement service	533	602	595	620	573	594	667	571	634	621	604	570	602	645	606	626	611	663	658	648	711	780	738	760	15,232	hotel/restaurant/amusement service

15	commercial cleaning and livestock process	395	465	489	458	482	511	541	452	487	498	463	449	498	458	471	510	427	451	502	481	502	612	553	585	11,740	commercial cleaning and livestock process
17	others	370	401	412	415	443	403	473	402	421	392	408	431	443	427	446	453	415	434	495	466	465	576	570	553	10,714	others
06	agriculture	345	343	312	321	331	341	237	261	285	266	268	262	271	252	239	249	228	222	222	219	205	217	215	213	6,324	agriculture
11	telecommunication service	12	4	11	14	87	70	320	407	293	321	294	313	274	336	240	258	217	217	243	217	186	237	204	209	4,984	telecommunication service
05	cargo handling service	141	154	111	110	147	117	141	138	127	108	125	110	121	119	109	132	107	120	149	156	173	167	174	180	3,236	cargo handling service
12	education/research service	42	48	61	39	55	63	64	54	57	62	58	54	60	68	68	71	60	52	87	77	88	160	100	122	1,670	education/research service
09	financial business/advertisement	145	134	147	121	155	106	100	115	115	104	129	119	111	117	100	88	108	104	114	96	114	160	132	114	2,848	financial business/advertisement
07	livestock/fishery	123	130	137	145	133	113	140	121	124	116	117	113	128	126	123	105	141	117	125	108	115	128	124	95	2,947	livestock/fishery
02	mining	48	41	29	36	27	19	22	19	25	14	15	17	17	13	26	19	20	13	17	21	17	21	18	16	530	mining
16	public office	9	15	10	8	9	10	18	4	5	5	10	7	6	5	6	5	3	6	10	8	8	11	7	12	197	public office
10	movie/play service	7	5	7	2	5	8	3	5	2	2	4	5	4	9	8	11	2	6	9	3	3	5	7	10	132	movie/play service
	total	10,939	11,086	10,626	10,344	10,504	10,252	11,090	10,387	10,116	9,518	9,053	9,186	9,803	9,496	9,517	9,788	9,010	9,191	9,942	9,609	9,757	12,789	11,037	10,839	243,879	total

Transition of fatal and non-fatal accidents occurred in December in Middle industry (1999-2022)

code	Middle industry	1999	2000	2001	2002	2003	2004	2005	2006	2007	2008	2009	2010	2011	2012	2013	2014	2015	2016	2017	2018	2019	2020	2021	2022	total	Middle industry	
0802	retail	886	870	926	989	992	973	1,265	979	973	981	936	964	1,077	1,078	1,079	1,222	1,126	1,103	1,203	1,149	1,222	1,329	1,383	1,402	26,107	retail	
0403	road cargo transportation service	1,261	1,243	1,261	1,307	1,216	1,153	1,356	1,192	1,232	1,109	1,022	1,138	1,127	1,088	1,131	1,148	1,026	1,113	1,171	1,189	1,158	1,284	1,371	1,319	28,615	road cargo transportation service	
1302	social welfare facility	93	145	169	200	262	266	255	303	359	352	344	413	458	460	549	573	573	607	701	639	713	1,663	1,028	945	12,070	social welfare facility	
0101	food products	706	693	755	644	704	682	725	695	711	702	656	680	731	676	682	676	637	655	652	665	659	691	740	724	16,541	food products	
1501	commercial cleaning and livestock process	395	465	489	458	482	511	541	452	487	498	463	449	498	458	471	510	427	451	502	481	502	612	553	585	11,740	commercial cleaning and livestock process	
0302	construction work	1,299	1,307	1,158	1,167	1,179	1,120	1,033	1,012	880	763	689	720	844	768	803	720	631	618	650	637	572	646	593	565	20,374	construction work	
1702	others	359	386	400	404	421	391	461	389	405	377	399	420	418	412	427	439	399	413	472	447	440	553	547	538	10,317	others	
1402	restaurant	219	270	256	280	259	246	286	262	313	262	274	280	296	327	320	344	354	361	353	353	385	441	426	426	7,593	restaurant	
0301	civil engineering work	818	797	710	597	560	498	503	457	454	390	376	368	350	413	369	355	312	282	352	262	303	341	331	325	10,523	civil engineering work	
0112	metal products	655	653	570	499	498	516	430	464	489	405	328	349	367	315	315	336	300	299	333	320	306	312	307	303	9,669	metal products	
1301	medical treatment service	143	161	180	149	165	181	213	225	146	186	168	192	201	195	222	184	214	212	203	222	229	1,243	354	298	5,886	medical treatment service	
0801	wholesale	265	199	225	210	231	207	226	237	218	182	180	175	225	199	205	227	181	237	219	228	239	267	254	252	5,288	wholesale	
0402	road passenger transport service	215	195	189	190	191	198	275	178	194	237	240	205	213	214	223	256	221	230	256	223	212	198	219	228	5,200	road passenger transport service	
0303	other construction works	262	270	255	247	222	276	247	274	219	194	229	196	264	194	211	231	198	188	228	212	240	232	207	225	5,521	other construction works	
1101	telecommunication service	12	4	11	14	87	70	320	407	293	321	294	313	274	336	240	258	217	217	243	217	186	237	204	209	4,984	telecommunication service	
1403	other amusement service	199	198	196	201	191	220	219	166	191	223	208	167	179	200	158	169	143	175	171	166	196	184	160	188	4,468	other amusement service	
0804	other commerce	106	103	97	97	103	103	100	122	100	109	102	109	109	106	99	118	124	125	113	164	139	151	184	179	2,862	other commerce	
0108	chemical products	216	190	189	172	172	176	200	186	179	137	156	129	182	138	136	140	134	139	165	135	140	146	160	154	3,871	chemical products	
0501	land cargo handling service	92	106	69	76	91	74	89	106	100	76	100	77	85	85	85	105	84	99	120	128	153	143	141	151	2,435	land cargo handling service	
0117	other manufacturing	231	250	204	206	213	220	207	217	176	178	193	162	171	138	156	167	183	152	166	167	185	190	134	146	4,412	other manufacturing	
1401	hotel	115	134	143	139	123	128	162	143	130	136	122	123	127	118	128	113	114	127	134	129	130	155	152	146	3,171	hotel	
0113	machine products	236	240	199	200	215	201	200	215	220	153	142	149	140	125	122	115	129	127	123	103	141	105	153	136	3,889	machine products	
0115	transport equipment products	191	223	192	206	206	211	226	201	202	140	135	140	151	121	121	136	137	116	144	159	142	158	154	135	3,947	transport equipment products	
																												education/research

1201	education/research service	42	48	61	39	55	63	64	54	57	62	58	54	60	68	68	71	60	52	87	77	88	160	100	122	1,670	service
0601	agriculture	92	95	93	93	99	84	95	77	84	88	103	86	100	115	111	116	101	111	102	109	116	118	119	119	2,426	agriculture
0104	wood products	272	288	242	193	179	193	168	163	131	139	113	110	101	126	99	123	100	100	91	99	95	94	78	107	3,404	wood products
0109	sand and stone products	216	203	177	148	148	144	139	137	126	115	99	86	98	109	96	103	85	102	85	77	92	90	102	101	2,878	sand and stone products
0901	financial business	132	126	133	104	132	93	96	104	102	87	118	109	96	108	88	79	98	96	94	84	100	135	111	98	2,523	financial business
0602	forestry	253	248	219	228	232	257	142	184	201	178	165	176	171	137	128	133	127	111	120	110	89	99	96	94	3,898	forestry
0701	livestock	82	82	91	85	82	62	96	83	67	82	75	75	95	91	94	84	98	89	89	85	85	93	96	75	2,036	livestock
0114	electrical equipment products	118	128	104	105	98	81	104	97	94	93	58	74	90	66	73	68	53	61	79	69	75	88	89	70	2,035	electrical equipment products
0106	pulp/paper processing products	99	110	96	104	91	84	83	74	72	72	70	65	56	70	79	74	62	62	61	65	58	69	69	60	1,805	pulp/paper processing products
0401	railroad/water transportation/airline service	41	38	31	60	43	58	51	39	42	53	37	39	48	42	44	52	24	42	58	58	47	56	53	58	1,114	railroad/water transportation/airline service
0110	steel making	99	90	71	92	77	82	65	84	74	67	61	66	56	63	67	57	43	46	60	61	48	38	49	43	1,559	steel making
0111	nonferrous metal making	41	46	37	29	29	37	25	37	27	41	34	35	24	22	16	23	23	20	20	32	14	21	31	41	705	nonferrous metal making
0107	printing/bookbinding	73	75	76	56	63	62	57	64	51	62	57	36	50	42	32	45	31	41	39	37	29	47	33	30	1,188	printing/bookbinding
0502	harbor transportation service	49	48	42	34	56	43	52	32	27	32	25	33	36	34	24	27	23	21	29	28	20	24	33	29	801	harbor transportation service
0105	furniture	93	85	83	64	70	71	59	64	61	55	46	46	44	40	42	26	34	36	37	33	24	38	22	27	1,200	furniture
0102	textile products	61	61	42	62	57	36	53	44	37	30	30	23	26	42	26	25	35	20	20	38	35	26	21	22	872	textile products
0103	fiber products	38	34	33	25	26	21	30	29	35	21	20	16	22	31	27	15	18	13	22	16	17	96	20	22	647	fiber products
0702	fishery	41	48	46	60	51	51	44	38	57	34	42	38	33	35	29	21	43	28	36	23	30	35	28	20	911	fishery
1303	other health and hygiene service	11	15	11	16	16	23	25	14	17	19	15	20	17	20	22	13	16	22	23	20	11	27	15	20	428	other health and hygiene service
0803	haircut/beauty salon	5	9	4	5	10	3	12	9	3	4	7	9	9	7	8	9	10	4	17	10	8	27	14	18	221	haircut/beauty salon
0202	quarrying	43	34	25	35	26	19	20	16	21	12	14	15	15	11	25	18	19	12	11	18	16	20	17	16	478	quarrying
0902	advertisement and mediator	13	8	14	17	23	13	4	11	13	17	11	10	15	9	12	9	10	8	20	12	14	25	21	16	325	advertisement and mediator
1701	dispatch service	11	15	12	11	22	12	12	13	16	15	9	11	25	15	19	14	16	21	23	19	25	23	23	15	397	dispatch service
0116	electric/gas/water service	13	19	15	12	13	13	20	18	14	13	11	11	10	8	13	17	7	10	14	13	9	36	20	12	341	electric/gas/water service
1601	public office	9	15	10	8	9	10	18	4	5	5	10	7	6	5	6	5	3	6	10	8	8	11	7	12	197	public office
1001	movie/play service	7	5	7	2	5	8	3	5	2	2	4	5	4	9	8	11	2	6	9	3	3	5	7	10	132	movie/play service
0404	other transportation service	6	4	4	4	8	8	12	8	5	7	4	11	7	5	8	7	4	4	6	7	8	6	7	3	153	other transportation service
0203	other mining	2	3	4	1	1		1	3	4	2	1	2	1	2	1	1	1	1	5	2	1	1	1		41	other mining
0201	coal mining	3	4					1						1						1	1					11	coal mining
	total	10,939	11,086	10,626	10,344	10,504	10,252	11,090	10,387	10,116	9,518	9,053	9,186	9,803	9,496	9,517	9,788	9,010	9,191	9,942	9,609	9,757	12,789	11,037	10,839	243,879	total

Transition of fatal and non-fatal accidents occurred in December in Small industry (1999-2022)

code	Small industry	1999	2000	2001	2002	2003	2004	2005	2006	2007	2008	2009	2010	2011	2012	2013	2014	2015	2016	2017	2018	2019	2020	2021	2022	total	Small industry
040301	general truck transportation service	1,155	1,147	1,181	1,213	1,105	1,066	1,253	1,089	1,141	1,036	975	1,067	1,058	1,024	1,054	1,073	969	1,040	1,106	1,123	1,106	1,188	1,297	1,245	26,711	general truck transportation service
130201	social welfare facility	93	145	169	200	262	266	255	303	359	352	344	413	458	460	549	573	573	607	701	639	713	1,663	1,028	945	12,070	social welfare facility
080209	other retails	332	367	340	387	423	394	487	440	460	471	465	496	561	580	613	676	710	659	762	745	814	891	895	903	13,871	other retails
140201	general restaurant	194	232	237	257	229	209	237	240	278	235	240	243	273	300	286	314	325	334	310	324	354	391	402	402	6,846	general restaurant
010109	other foods	318	312	338	301	310	354	354	337	357	301	335	351	364	367	354	337	316	345	338	349	350	333	387	380	8,188	other foods

170209	others	278	301	296	287	298	278	333	278	284	254	277	295	295	293	297	308	291	287	338	314	299	381	369	357	7,288	others
150101	building maintenance service	205	244	252	226	239	293	296	226	264	254	244	241	230	245	251	290	230	232	274	270	267	338	300	311	6,222	building maintenance service
011209	other metal products	562	558	482	416	400	434	365	399	409	331	268	284	313	256	270	269	257	250	269	272	251	255	249	253	8,072	other metal products
080109	other wholesale	198	162	187	175	186	178	182	209	186	167	167	159	207	188	180	211	168	220	205	210	222	250	239	235	4,691	other wholesale
130101	hospital	127	129	162	125	139	142	180	162	107	155	141	164	158	153	173	135	171	173	156	181	168	1,148	273	214	4,836	hospital
110101	telecommunication service	12	4	11	14	87	70	320	407	293	321	294	313	274	336	240	258	217	217	243	217	186	237	204	209	4,984	telecommunication service
030209	other building construction work	271	337	285	293	307	305	290	308	265	217	257	246	279	248	245	259	216	213	207	237	217	257	203	208	6,170	other building construction work
080205	newspaper retail	196	180	195	203	190	219	335	206	168	226	195	203	206	224	217	265	179	181	198	183	172	173	194	204	4,912	newspaper retail
030201	steel frame/reinforced concrete house construction work	359	367	343	381	351	313	325	319	288	270	170	191	256	217	237	214	190	200	209	182	176	167	164	188	6,077	steel frame/reinforced concrete house construction work
080201	all kinds of retail	257	245	291	316	288	295	335	251	264	217	214	193	221	184	183	185	171	171	157	144	150	159	191	186	5,268	all kinds of retail
170201	security service	75	77	102	113	116	108	126	107	116	117	118	123	120	117	126	127	99	117	128	121	136	160	171	176	2,896	security service
030309	other construction works	118	135	134	129	125	161	137	158	116	92	130	104	148	109	122	144	118	124	147	144	157	147	143	156	3,198	other construction works
050101	land cargo handling service	92	106	69	76	91	74	89	106	100	76	100	77	85	85	85	105	84	99	120	128	153	143	141	151	2,435	land cargo handling service
140101	hotel	115	134	143	139	123	128	162	143	130	136	122	123	127	118	128	113	114	127	134	129	130	155	152	146	3,171	hotel
030199	other civil engineering work	334	341	266	253	221	225	225	184	182	174	168	175	145	209	169	177	146	120	168	128	122	167	152	142	4,593	other civil engineering work
040201	taxi service	154	151	140	131	140	141	188	116	138	153	154	143	132	144	158	169	150	152	168	141	130	110	139	130	3,472	taxi service
150102	industrial waste management service	56	68	81	73	90	83	88	91	110	107	87	84	96	87	97	99	89	90	112	105	115	125	120	129	2,282	industrial waste management service
060101	agriculture	92	95	93	93	99	84	95	77	84	88	103	86	100	115	111	116	101	111	102	109	116	118	119	119	2,426	agriculture
080409	other commerce	80	71	66	69	73	69	64	84	64	75	80	69	70	78	63	77	65	86	69	102	89	93	115	116	1,887	other commerce
030202	wooden house construction work	582	520	447	411	424	432	342	323	272	223	220	231	242	235	262	188	176	149	182	175	135	171	175	115	6,632	wooden house construction work
011301	machine products	193	200	163	162	183	179	170	180	184	130	126	131	116	110	102	96	105	104	97	81	120	92	136	110	3,270	machine products
010101	meat/dairy products	92	85	84	73	100	67	86	88	85	74	75	85	97	79	76	95	83	70	64	87	85	88	89	99	2,006	meat/dairy products
120109	other education/research service	33	39	53	37	46	57	57	45	52	57	51	48	52	60	59	62	54	48	80	69	83	146	95	99	1,482	other education/research service
011502	auto mobile products	116	138	106	120	132	132	157	124	120	76	63	86	99	78	78	73	76	76	93	104	83	110	117	97	2,454	auto mobile products
010102	fishery products	105	127	126	113	125	101	104	117	105	136	83	77	98	85	88	80	86	87	69	69	86	114	90	95	2,366	fishery products
010104	bread/cake products	106	103	130	79	102	86	113	106	96	101	97	109	110	86	96	104	102	97	120	99	84	96	106	93	2,421	bread/cake products
040202	bus service	58	42	47	56	50	57	82	55	53	77	81	61	79	65	61	86	64	78	84	75	77	83	77	93	1,641	bus service
150103	other waste disposal service	69	61	62	78	90	75	72	72	67	78	64	66	83	74	66	64	52	48	63	53	70	86	75	89	1,677	other waste disposal service
140301	golf course	116	102	98	112	107	120	110	94	100	109	89	89	83	103	78	71	66	67	81	68	74	77	66	87	2,167	golf course
140309	other amusement service	74	86	78	76	76	83	103	65	80	101	98	67	78	77	68	86	63	89	70	76	92	91	73	78	1,928	other amusement service
070101	livestock	82	82	91	85	82	62	96	83	67	82	75	75	95	91	94	84	98	89	89	85	85	93	96	75	2,036	livestock
030106	road construction work	155	135	170	101	121	97	122	79	85	72	84	64	75	74	70	67	60	57	65	44	69	67	75	74	2,082	road construction work
090103	insurance business	97	93	105	79	101	77	75	83	75	63	90	79	77	87	68	65	82	77	80	62	80	96	85	74	1,950	insurance business
010805	plastics products	83	67	80	70	77	65	76	81	73	57	68	53	78	59	66	62	55	66	68	65	70	71	74	73	1,657	plastics products
080401	warehousing	26	32	31	28	30	34	36	38	36	34	22	40	39	28	36	41	59	39	44	62	50	58	69	63	975	warehousing
010901	cement products	106	112	98	76	87	82	72	81	66	61	54	39	51	58	44	64	50	56	52	38	63	54	60	61	1,585	cement products
060201	lumbering	162	149	124	114	152	147	88	131	124	117	90	114	120	88	78	89	87	76	90	75	54	70	65	60	2,464	lumbering
011709	other manufacturing	90	113	82	88	89	91	97	91	72	79	73	66	84	59	55	81	70	54	62	59	76	80	41	55	1,807	other manufacturing
030203	building facility construction work	87	83	83	82	97	70	76	62	55	53	42	52	67	68	59	59	49	56	52	43	44	51	51	54	1,495	building facility construction work
150109	other cleaning and livestock process service	65	86	88	76	58	52	81	59	46	52	61	52	81	49	54	52	54	78	49	50	47	60	55	53	1,458	other cleaning and livestock process service
080204	fuel retail	76	47	72	53	58	42	73	53	38	46	44	42	58	52	37	46	42	60	49	43	45	62	56	51	1,245	fuel retail
010401	lumbering	137	150	132	91	78	99	91	72	62	73	50	49	42	56	32	55	45	45	35	39	44	50	44	50	1,621	lumbering

080202	auto mobile retail	11	24	16	17	21	17	23	18	27	16	13	22	18	31	22	33	19	20	28	24	32	30	36	47	565	auto mobile retail
010602	paper processing products	67	65	54	61	61	47	51	45	37	35	32	33	31	45	50	43	33	40	37	40	32	52	39	44	1,074	paper processing products
130102	general clinic	10	13	7	12	10	17	16	21	21	12	12	14	23	21	24	30	19	25	25	20	35	43	33	44	507	general clinic
011703	cleaning	37	35	29	48	36	39	40	37	34	37	45	47	37	26	38	31	49	37	40	42	49	54	39	41	947	cleaning
010409	other lumber and wood products	115	112	89	76	81	72	54	71	53	52	52	43	52	58	44	56	40	33	43	43	38	38	21	40	1,376	other lumber and wood products
130109	other medical treatment service	6	19	11	12	16	22	17	42	18	19	15	14	20	21	25	19	24	14	22	21	26	52	48	40	543	other medical treatment service
011701	auto mobile servicing	77	68	65	53	67	64	44	66	58	37	47	34	34	43	46	42	52	46	43	47	49	48	38	39	1,207	auto mobile servicing
010103	agricultural food products	49	40	43	52	42	44	44	26	43	55	47	38	42	47	56	37	28	38	46	31	35	38	45	39	1,005	agricultural food products
030301	electricity/telecommunication work	83	62	80	67	50	65	60	58	54	52	55	44	61	51	51	49	40	33	46	41	48	46	42	36	1,274	electricity/telecommunication work
011409	other electrical equipment	59	57	52	54	43	43	44	41	43	42	23	46	42	39	34	34	23	24	35	35	36	47	45	36	977	other electrical equipment
060209	other forestry	91	99	95	114	80	110	54	53	77	61	75	62	51	49	50	44	40	35	30	35	35	29	31	34	1,434	other forestry
040309	other land cargo transportation service	48	48	30	39	35	40	50	50	37	35	18	30	33	25	30	21	26	28	19	22	27	24	23	34	772	other land cargo transportation service
030302	machinery/apparatus setting work	61	73	41	51	47	50	50	58	49	50	44	48	55	34	38	38	40	31	35	27	35	39	22	33	1,049	machinery/apparatus setting work
040101	railroad service	22	27	20	19	21	34	33	29	27	33	24	18	32	24	27	32	19	22	35	29	25	45	39	33	669	railroad service
011203	metal press products	63	68	56	51	52	57	40	43	53	35	31	37	28	39	25	43	24	28	37	30	35	32	31	28	966	metal press products
040302	specific truck transportation service	53	42	44	42	67	39	42	40	41	31	21	30	26	31	41	49	21	34	40	33	23	52	44	28	914	specific truck transportation service
030107	river civil engineering work	44	30	43	36	35	23	19	18	14	14	18	21	25	13	16	20	20	14	22	11	23	25	16	27	547	river civil engineering work
010701	printing service	58	57	61	44	48	49	45	46	36	43	46	23	34	38	24	36	23	36	27	30	21	42	29	25	921	printing service
140209	other restaurants	25	38	19	23	30	37	49	22	35	27	34	37	23	27	34	30	29	27	43	29	31	50	24	24	747	other restaurants
030110	water supply/sewage construction work	130	118	93	87	72	78	46	83	61	48	29	32	29	31	42	25	27	36	27	22	28	21	37	23	1,225	water supply/sewage construction work
140302	park and amusement park	9	10	20	13	8	17	6	7	11	13	21	11	18	20	12	12	14	19	20	22	30	16	21	23	373	park and amusement park
010909	other sand and stone products	69	46	49	38	36	31	36	28	36	31	31	29	25	32	34	21	20	25	14	21	13	20	18	22	725	other sand and stone products
011403	electronics equipment and telecommunications apparatus	27	43	25	24	40	22	30	26	24	24	21	15	25	13	20	19	15	20	27	20	22	24	26	22	574	electronics equipment and telecommunications apparatus
011109	other nonferrous metal products	11	20	12	10	14	15	12	20	10	16	16	13	8	9	4	10	9	6	7	17	4	5	12	21	281	other nonferrous metal products
030109	land consolidation civil engineering work	73	50	43	45	41	30	34	34	31	29	28	27	26	35	23	25	21	20	27	16	20	26	11	20	735	land consolidation civil engineering work
011002	casting products	40	46	35	35	32	32	27	36	34	29	22	32	28	33	36	26	16	20	21	26	17	20	30	20	693	casting products
090101	banking/trust business	27	26	21	18	23	14	14	16	24	17	23	25	13	20	19	11	14	15	9	16	19	35	21	20	460	banking/trust business
011501	ship building	49	64	53	59	52	51	46	44	57	47	46	41	34	26	26	38	42	25	29	29	35	25	16	19	953	ship building
050202	port cargo handling service	35	37	31	30	45	27	39	24	21	26	19	26	24	20	22	22	16	14	18	22	16	16	22	19	591	port cargo handling service
010801	non organic or organic chemical products	24	26	27	20	23	27	19	21	24	15	27	19	20	14	14	20	19	13	16	11	14	14	14	19	460	non organic or organic chemical products
040103	airline service	17	9	6	36	20	18	13	6	11	15	13	19	8	8	12	17	5	18	19	23	18	5	10	19	345	airline service
010402	plywood	20	26	21	26	20	22	23	20	16	14	11	18	7	12	23	12	15	22	13	17	13	6	13	17	407	plywood
010309	other fiber products	20	23	21	12	17	15	21	20	23	10	10	8	15	19	14	7	10	9	16	12	10	15	11	17	355	other fiber products
120101	auto mobile practical training	8	8	7	2	9	6	5	7	4	3	6	3	6	4	7	7	4	2	4	6	4	11	5	17	145	auto mobile practical training
010806	rubber products	28	27	25	25	22	32	30	23	29	24	15	20	25	26	13	12	17	17	17	21	15	21	14	16	514	rubber products
010899	other chemical products	40	25	21	24	21	25	33	22	21	16	19	12	27	15	17	22	19	23	31	11	16	18	20	16	514	other chemical products
080101	all kinds of wholesale	66	31	32	31	34	25	37	23	27	12	12	15	15	7	22	10	9	13	11	17	13	11	12	15	500	all kinds of wholesale
011509	other transport equipment products	24	16	24	24	21	23	19	31	21	13	21	10	17	15	15	17	15	11	14	22	22	18	17	15	445	other transport equipment products

011001	steel/iron/rolling products	30	13	21	31	22	28	16	23	23	24	18	14	14	22	15	17	12	14	23	15	13	6	9	15	438	steel/iron/rolling products
011305	other precision machine products	36	25	26	27	25	16	24	21	24	14	8	14	16	8	11	9	20	17	15	14	11	7	13	15	416	other precision machine products
170101	dispatch service	11	15	12	11	22	12	12	13	16	15	9	11	25	15	19	14	16	21	23	19	25	23	23	15	397	dispatch service
080302	beauty salon	5	8	4	3	6	3	10	8	1	2	5	7	5	6	4	9	9	3	10	10	6	24	12	15	175	beauty salon
070201	fishery	33	37	38	44	32	40	31	31	45	26	33	28	26	27	18	14	31	19	27	16	17	21	16	14	664	fishery
010501	wood furniture	46	43	53	33	31	37	31	33	23	25	23	28	24	22	21	17	19	20	16	19	16	15	11	13	619	wood furniture
030105	bridge construction work	23	33	24	23	16	17	18	17	25	11	15	21	16	14	10	14	20	11	10	13	8	7	10	13	389	bridge construction work
090209	other advertisement and mediator	13	7	13	15	21	9	4	10	13	13	9	7	13	7	11	7	8	7	18	11	13	23	19	13	284	other advertisement and mediator
011204	metal plating products	16	18	21	19	24	15	19	16	16	25	20	18	14	14	10	14	13	13	15	12	14	20	18	12	396	metal plating products
040303	cargo/ light automobile transportation service	5	6	6	13	9	8	11	13	13	7	8	11	10	8	6	5	10	11	6	11	2	20	7	12	218	cargo/ light automobile transportation service
160101	public office	9	15	10	8	9	10	18	4	5	5	10	7	6	5	6	5	3	6	10	8	8	11	7	12	197	public office
130301	bathhouse	6	6	3	7	4	7	9	3	9	8	7	5	5	6	5	3	6	9	12	11	5	17	9	12	174	bathhouse
011702	machine repair	27	32	28	16	19	26	24	23	11	24	27	14	16	10	16	13	12	15	20	19	11	8	15	11	437	machine repair
010209	other textile products	26	24	19	26	34	14	20	25	19	15	15	13	11	23	15	11	19	9	12	21	16	19	12	11	429	other textile products
010503	fittings	24	20	15	14	19	18	13	11	22	20	18	9	9	6	10	1	7	12	9	6	1	10	6	11	291	fittings
080203	furniture/fittings retail	14	7	12	13	12	6	12	11	16	5	5	8	13	7	7	17	5	12	9	10	9	14	11	11	246	furniture/fittings retail
011101	nonferrous metals/rolling products	16	10	14	8	8	12	6	10	7	14	13	5	8	3	5	6	6	6	5	5	5	11	9	11	203	nonferrous metals/rolling products
010803	pharmaceuticals	8	12	8	7	9	12	13	15	9	7	11	9	13	11	12	11	9	7	13	10	8	15	17	10	256	pharmaceuticals
010106	soft drinks	10	8	8	11	11	14	8	5	10	9	9	10	8	4	3	13	9	7	7	12	8	9	10	10	213	soft drinks
010601	pulp/paper	20	21	27	24	19	19	13	20	16	20	20	15	13	12	14	13	17	9	12	10	11	10	17	9	381	pulp/paper
020201	quarrying	30	23	16	19	18	11	8	14	16	7	9	9	5	4	18	12	12	7	4	9	9	15	11	9	295	quarrying
010902	glass products	14	15	8	12	12	12	9	13	13	10	7	4	14	11	7	10	6	10	9	7	8	8	10	9	238	glass products
011102	nonferrous metals casting products	14	16	11	11	7	10	7	7	10	11	5	17	8	10	7	7	8	8	8	10	5	5	10	9	221	nonferrous metals casting products
010809	chemical fertilizer products	12	4	9	3	5	3	8	10	7	3	4	5	4	2	5	3	4	5	6	7	4	3	4	9	129	chemical fertilizer products
011009	other steel products	29	31	15	26	23	22	22	25	17	14	21	20	14	8	16	14	15	12	16	20	18	12	10	8	428	other steel products
010105	alcoholic drinks	26	18	26	15	14	16	16	16	15	26	10	10	12	8	9	10	13	11	8	18	11	13	13	8	342	alcoholic drinks
130309	other health and hygiene service	5	9	8	9	12	16	16	11	8	11	8	15	12	14	17	10	10	13	11	9	6	10	6	8	254	other health and hygiene service
010903	pottery products	11	15	14	11	6	5	6	5	5	5	5	6	3	6	8	5	5	4	6	5	5	2	6	8	157	pottery products
010609	other pulp/paper processing products	12	24	15	19	11	18	19	9	19	17	18	17	12	13	15	18	12	13	12	15	15	7	13	7	350	other pulp/paper processing products
050201	general harbor transportation service	11	9	4	4	8	13	10	6	6	4	5	5	9	10	1	4	5	7	10	6	2	5	7	7	158	general harbor transportation service
020202	gravel digging	7	9	9	15	4	5	9		4	5	4	4	7	7	6	4	7	5	3	4	7	4	5	7	141	gravel digging
011402	electrical appliance	25	19	20	20	12	10	21	19	15	17	11	8	19	10	10	11	5	9	11	9	15	6	11	6	319	electrical appliance
070209	other fishery	8	11	8	16	19	11	13	7	12	8	9	10	7	8	11	7	12	9	9	7	13	14	12	6	247	other fishery
030104	railway construction work	10	13	12	9	10	7	7	8	11	12	7	6	8	16	13	8	3	4	15	3	13	4	12	6	217	railway construction work
030102	tunnel construction work	12	19	7	11	13	5	10	9	7	6	6	9	5	8	3	3	5	7	5	4	7	4	2	6	173	tunnel construction work
011401	heavy electrical equipment	7	9	7	7	3	6	9	11	12	10	3	5	4	4	9	4	10	8	6	5	2	11	7	6	165	heavy electrical equipment
040102	water transportation service	2	2	5	5	2	6	5	4	4	5		2	8	10	5	3		2	4	6	4	6	4	6	100	water transportation service
011302	measuring instruments		5	6	3	5	3	2	7	4	3	4		1	5	4	5	2	1	3	5	5	3	1	6	83	measuring instruments
100109	other movie/play service	2	4	4	1	3	4	1	2	1	2	2	4		7	6	6	2	3	4	1	3	4	3	6	75	other movie/play service
120102	software service	1	1	1				2	2	1	2	1	3	2	4	2	2	2	2	3	2	1	3		6	43	software service
010301	over/under wear	18	11	12	13	9	6	9	9	12	11	10	8	7	12	13	8	8	4	6	4	7	81	9	5	292	over/under wear
030108	sand collapse prevention	21	31	21	19	22	9	15	9	23	16	12	4	8	6	7	8	1	3	5	10	6	10	8	5	279	sand collapse prevention

011704	tobacco products		2		1	2		2		1	1	1	1			1				1				1			14	tobacco products
020101	general coal mining	2	4					1												1	1						9	general coal mining
020301	metal mining	2		1				1					1			1						1					7	metal mining
150104	cremation service		1	1				1	1						1					1							6	cremation service
020109	other coal mining	1											1														2	other coal mining
020302	petroleum mining				1					1																	2	petroleum mining
	total	10,939	11,086	10,626	10,344	10,504	10,252	11,090	10,387	10,116	9,518	9,053	9,186	9,803	9,496	9,517	9,788	9,010	9,191	9,942	9,609	9,757	12,789	11,037	10,839	243,879	total	

Data source : <https://anzeninfo.mhlw.go.jp/user/anzen/tok/anst00.html> (MHLW, Japan)

https://www.jisha.or.jp/english/statistics/202312_04.html