

Transition of fatal and non-fatal accidents occurred in February in industries (Large, Middle and Small) in Japan (1999-2022)

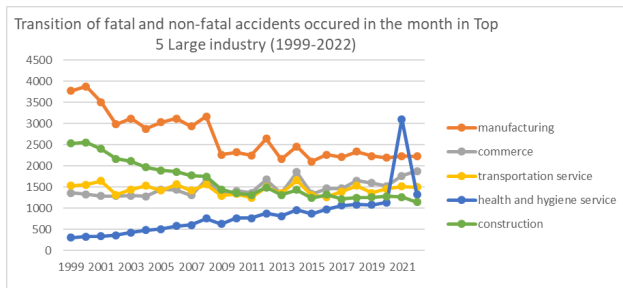

Transition of fatal and non-fatal accidents occurred in February in Large industry (1999-2022)

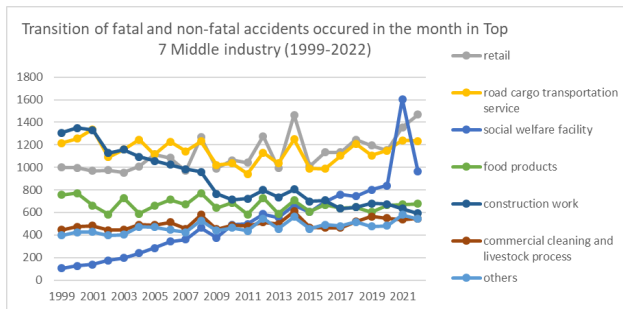

Transition of fatal and non-fatal accidents occurred in February in Middle Industry (1999-2022)

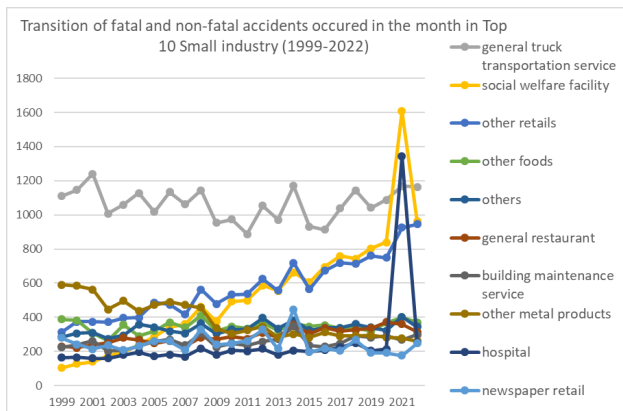

Transition of fatal and non-fatal accidents occurred in February in Small Industry (1999-2022)

Transition of fatal and non-fatal accidents occurred in February in Large industry (1999-2022)

code	Large industry	1999	2000	2001	2002	2003	2004	2005	2006	2007	2008	2009	2010	2011	2012	2013	2014	2015	2016	2017	2018	2019	2020	2021	2022	total	Large industry
01	manufacturing	3,777	3,878	3,508	2,981	3,121	2,883	3,029	3,118	2,938	3,171	2,269	2,321	2,250	2,647	2,163	2,457	2,104	2,269	2,212	2,340	2,234	2,194	2,230	2,223	64,317	manufacturing
08	commerce	1,366	1,326	1,290	1,293	1,301	1,284	1,445	1,435	1,309	1,681	1,317	1,413	1,363	1,673	1,343	1,857	1,340	1,464	1,470	1,653	1,597	1,526	1,767	1,879	35,392	commerce
04	transportation service	1,530	1,559	1,641	1,315	1,447	1,535	1,416	1,562	1,422	1,563	1,299	1,337	1,247	1,499	1,357	1,663	1,303	1,267	1,394	1,528	1,365	1,463	1,512	1,499	34,723	transportation service
13	health and hygiene service	304	330	338	363	428	486	510	580	600	753	624	767	762	881	816	957	868	971	1,065	1,084	1,076	1,135	3,102	1,325	20,125	health and hygiene service
03	construction	2,529	2,554	2,401	2,170	2,115	1,968	1,894	1,861	1,776	1,750	1,440	1,358	1,310	1,493	1,317	1,437	1,245	1,320	1,213	1,246	1,254	1,278	1,262	1,146	39,337	construction
14	hotel/restaurant/amusement service	657	602	612	611	635	639	606	657	600	699	616	656	629	645	613	730	630	645	670	692	732	734	642	631	15,583	hotel/restaurant/amusement service
17	others	403	436	431	416	417	497	479	460	442	550	454	474	445	569	467	581	462	509	498	532	506	500	597	565	11,690	others

15	commercial cleaning and livestock process	445	474	481	444	445	492	488	513	455	579	451	487	480	514	498	611	467	464	464	520	564	549	536	545	11,966	commercial cleaning and livestock process
06	agriculture	310	296	291	279	284	301	227	219	233	242	278	249	246	233	193	180	199	234	213	207	176	222	204	213	5,729	agriculture
11	telecommunication service	14	6	11	18	26	59	334	336	293	378	259	276	206	288	184	308	158	189	190	186	199	175	190	171	4,454	telecommunication service
05	cargo handling service	133	125	140	131	100	130	113	120	122	162	92	131	109	114	107	126	104	118	125	111	146	126	150	153	2,988	cargo handling service
12	education/research service	66	55	59	47	77	72	80	78	64	95	64	67	81	88	105	101	83	78	103	100	91	87	114	120	1,975	education/research service
07	livestock/fishery	134	153	114	121	119	133	132	103	123	157	110	118	99	146	113	112	97	136	103	112	114	109	120	115	2,893	livestock/fishery
09	financial business/advertisement	139	152	132	130	125	146	133	133	116	153	108	113	148	135	120	142	132	105	137	122	105	95	98	80	2,999	financial business/advertisement
02	mining	44	52	42	30	40	33	30	32	26	18	10	8	26	22	19	24	23	14	14	12	16	18	17	17	587	mining
10	movie/play service	9	6	6	9	3	4	8	5	3	7	7	9	7	2	7	4	10	9	6	5	5	6	6	12	155	movie/play service
16	public office	16	10	10	6	13	7	27	13	8	11	3	8	13	11	7	11	5	7	5	7	11	4	9	6	228	public office
	total	11,876	12,014	11,507	10,364	10,696	10,669	10,951	11,225	10,530	11,969	9,401	9,792	9,421	10,960	9,429	11,301	9,230	9,799	9,882	10,457	10,191	10,221	12,556	10,700	255,141	total

Transition of fatal and non-fatal accidents occurred in February in Middle industry (1999-2022)

code	Middle industry	1999	2000	2001	2002	2003	2004	2005	2006	2007	2008	2009	2010	2011	2012	2013	2014	2015	2016	2017	2018	2019	2020	2021	2022	total	Middle industry
0802	retail	1,000	998	968	974	954	1,008	1,116	1,084	968	1,266	990	1,064	1,041	1,277	994	1,464	1,011	1,135	1,134	1,245	1,195	1,151	1,355	1,469	26,861	retail
0403	road cargo transportation service	1,215	1,254	1,337	1,091	1,159	1,246	1,116	1,227	1,143	1,232	1,022	1,037	941	1,130	1,037	1,250	989	987	1,103	1,209	1,105	1,150	1,241	1,235	27,456	road cargo transportation service
1302	social welfare facility	104	127	139	174	195	238	285	344	360	463	377	492	499	587	554	662	604	694	759	743	803	839	1,606	964	12,612	social welfare facility
0101	food products	757	770	663	583	728	590	660	714	670	770	642	685	583	729	589	709	608	669	637	647	605	666	671	678	16,023	food products
0302	construction work	1,308	1,350	1,331	1,126	1,157	1,094	1,057	1,025	983	960	764	713	724	799	734	806	698	709	634	648	681	673	635	592	21,201	construction work
1501	commercial cleaning and livestock process	445	474	481	444	445	492	488	513	455	579	451	487	480	514	498	611	467	464	464	520	564	549	536	545	11,966	commercial cleaning and livestock process
1702	others	397	425	428	397	403	473	471	446	426	528	440	465	438	545	454	562	454	493	478	516	477	482	581	542	11,321	others
1402	restaurant	268	251	270	284	314	301	285	300	263	323	306	326	311	329	315	399	339	371	349	368	370	415	394	339	7,790	restaurant
1301	medical treatment service	189	184	191	177	213	229	206	215	221	271	230	252	241	272	241	272	246	255	285	312	250	278	1,476	339	7,045	medical treatment service
0301	civil engineering work	923	921	767	769	719	648	569	590	509	539	444	431	375	454	362	402	323	353	370	349	337	363	387	325	12,229	civil engineering work
0112	metal products	716	678	701	545	584	535	571	571	565	548	388	359	381	411	328	376	329	369	350	367	352	329	330	322	11,005	metal products
0801	wholesale	241	233	217	208	233	201	220	236	200	259	211	219	205	240	213	247	192	197	209	255	246	227	228	241	5,378	wholesale
0303	other construction works	298	283	303	275	239	226	268	246	284	251	232	214	211	240	221	229	224	258	209	249	236	242	240	229	5,907	other construction works
0402	road passenger transport service	260	256	248	182	233	226	235	265	207	273	226	249	252	303	255	342	261	222	232	250	210	251	205	213	5,856	road passenger transport service
1403	other amusement service	217	210	200	197	184	196	181	220	190	243	188	188	181	175	161	183	171	164	183	200	191	190	153	179	4,545	other amusement service
0117	other manufacturing	245	296	271	211	229	232	200	217	194	224	187	202	189	229	192	196	180	179	197	203	167	202	179	174	4,995	other manufacturing
1101	telecommunication service	14	6	11	18	26	59	334	336	293	378	259	276	206	288	184	308	158	189	190	186	199	175	190	171	4,454	telecommunication service
0108	chemical products	264	256	276	213	219	195	205	235	217	225	146	155	182	178	169	182	161	164	181	188	189	181	202	161	4,744	chemical products
0804	other commerce	119	87	94	101	108	64	98	109	125	146	111	120	103	142	127	137	129	124	113	142	149	136	168	160	2,912	other commerce
0115	transport equipment products	205	236	205	202	224	225	225	230	231	254	146	157	145	187	146	165	160	139	154	185	161	158	152	152	4,444	transport equipment products
0113	machine products	311	250	248	224	202	213	210	230	219	262	138	162	151	188	163	185	140	150	126	142	164	128	160	147	4,513	machine products
0501	land cargo handling service	76	70	96	86	69	79	75	84	93	119	72	103	79	89	79	100	84	93	92	85	109	93	122	132	2,179	land cargo handling service
0114	electrical equipment products	128	137	145	101	100	103	99	141	112	141	71	74	96	86	68	90	81	81	92	93	105	94	79	124	2,441	electrical equipment products
1201	education/research service	66	55	59	47	77	72	80	78	64	95	64	67	81	88	105	101	83	78	103	100	91	87	114	120	1,975	education/research service
0602	forestry	246	242	239	225	226	255	174	171	176	188	219	193	188	165	127	113	124	148	121	122	96	116	109	116	4,099	forestry

1401	hotel	172	141	142	130	137	142	140	137	147	133	122	142	137	141	137	148	120	110	138	124	171	129	95	113	3,248	hotel
0109	sand and stone products	227	257	223	212	178	172	159	170	135	149	108	95	83	157	113	126	85	97	100	100	101	94	114	99	3,354	sand and stone products
0601	agriculture	64	54	52	54	58	46	53	48	57	54	59	56	58	68	66	67	75	86	92	85	80	106	95	97	1,630	agriculture
0104	wood products	320	329	265	199	205	180	205	171	155	153	119	109	143	146	100	122	92	103	88	90	99	99	85	86	3,663	wood products
0701	livestock	91	103	87	83	73	94	82	72	88	114	81	90	76	109	83	83	69	103	78	85	89	88	92	84	2,097	livestock
0110	steel making	106	121	106	76	64	81	113	97	92	90	55	55	73	71	50	63	46	58	55	56	53	48	47	68	1,744	steel making
0901	financial business	128	140	118	118	110	132	121	118	109	131	91	101	121	115	94	122	108	85	110	107	93	75	89	67	2,603	financial business
0106	pulp/paper processing products	103	110	102	90	113	92	79	94	94	93	58	64	54	69	69	60	54	65	59	69	56	47	53	63	1,810	pulp/paper processing products
0401	railroad/water transportation/airline service	49	45	41	37	49	55	61	63	62	50	43	48	48	59	54	61	48	50	52	63	47	52	63	43	1,243	railroad/water transportation/airline service
0107	printing/bookbinding	90	104	71	83	71	68	72	61	64	58	47	56	43	50	43	42	49	47	40	43	40	33	48	33	1,356	printing/bookbinding
0702	fishery	43	50	27	38	46	39	50	31	35	43	29	28	23	37	30	29	28	33	25	27	25	21	28	31	796	fishery
0103	fiber products	51	55	27	23	33	33	40	26	17	27	18	20	18	25	25	32	17	21	18	27	18	18	19	28	636	fiber products
0102	textile products	76	75	59	63	45	50	48	55	33	45	42	24	25	25	24	27	27	23	32	30	39	32	23	26	948	textile products
0111	nonferrous metal making	44	56	44	40	32	41	43	31	53	42	33	29	37	31	29	28	29	43	32	32	35	25	22	25	856	nonferrous metal making
1701	dispatch service	6	11	3	19	14	24	8	14	16	22	14	9	7	24	13	19	8	16	20	16	29	18	16	23	369	dispatch service
1303	other health and hygiene service	11	19	8	12	20	19	19	21	19	19	17	23	22	22	21	23	18	22	21	29	23	18	20	22	468	other health and hygiene service
0502	harbor transportation service	57	55	44	45	31	51	38	36	29	43	20	28	30	25	28	26	20	25	33	26	37	33	28	21	809	harbor transportation service
0116	electric/gas/water service	25	16	20	13	12	11	16	18	17	19	13	12	13	18	14	8	12	10	10	22	13	13	13	20	358	electric/gas/water service
0105	furniture	109	132	82	103	82	62	84	57	70	71	58	63	34	47	41	46	34	51	41	46	37	27	33	17	1,427	furniture
0202	quarrying	34	40	36	28	38	32	30	26	26	17	8	7	24	20	15	23	23	14	14	11	15	16	16	16	529	quarrying
0902	advertisement and mediator	11	12	14	12	15	14	12	15	7	22	17	12	27	20	26	20	24	20	27	15	12	20	9	13	396	advertisement and mediator
1001	movie/play service	9	6	6	9	3	4	8	5	3	7	7	9	7	2	7	4	10	9	6	5	5	6	6	12	155	movie/play service
0803	haircut/beauty salon	6	8	11	10	6	11	11	6	16	10	5	10	14	14	9	9	8	8	14	11	7	12	16	9	241	haircut/beauty salon
0404	other transportation service	6	4	15	5	6	8	4	7	10	8	8	3	6	7	11	10	5	8	7	6	3	10	3	8	168	other transportation service
1601	public office	16	10	10	6	13	7	27	13	8	11	3	8	13	11	7	11	5	7	5	7	11	4	9	6	228	public office
0203	other mining	3	4	1	2	2	1		6			2	1	2	1	3	1				1	1	2		1	34	other mining
0201	coal mining	7	8	5							1				1	1								1		24	coal mining
	total	11,876	12,014	11,507	10,364	10,696	10,669	10,951	11,225	10,530	11,969	9,401	9,792	9,421	10,960	9,429	11,301	9,230	9,799	9,882	10,457	10,191	10,221	12,556	10,700	255,141	total

Transition of fatal and non-fatal accidents occurred in February in Small industry (1999-2022)

code	Small industry	1999	2000	2001	2002	2003	2004	2005	2006	2007	2008	2009	2010	2011	2012	2013	2014	2015	2016	2017	2018	2019	2020	2021	2022	total	Small industry
040301	general truck transportation service	1,109	1,145	1,241	1,007	1,059	1,127	1,018	1,134	1,061	1,143	953	974	887	1,053	971	1,169	932	913	1,037	1,144	1,041	1,088	1,167	1,163	25,536	general truck transportation service
130201	social welfare facility	104	127	139	174	195	238	285	344	360	463	377	492	499	587	554	662	604	694	759	743	803	839	1,606	964	12,612	social welfare facility
080209	other retails	312	375	375	373	397	399	486	475	416	562	478	532	537	624	556	719	564	672	719	713	761	748	926	946	13,665	other retails
010109	other foods	389	382	306	261	356	290	320	370	340	410	320	345	333	369	323	364	345	354	335	338	317	369	400	370	8,306	other foods
170209	others	284	306	309	273	293	358	341	318	305	365	304	327	330	396	334	383	324	337	338	360	339	321	403	343	7,991	others
140201	general restaurant	229	222	238	250	280	268	247	261	231	281	270	287	274	310	281	357	304	338	320	325	335	373	361	313	6,955	general restaurant
150101	building maintenance service	224	238	262	201	205	229	257	269	235	306	226	247	233	258	271	347	235	228	246	290	282	289	267	298	6,143	building maintenance service
011209	other metal products	591	584	562	446	497	436	472	491	472	456	336	304	323	346	281	301	282	311	290	291	293	282	277	259	9,183	other metal products
130101	hospital	164	165	160	159	180	195	172	181	169	217	180	206	201	215	180	205	199	207	224	250	204	213	1,345	253	5,844	hospital
080205	newspaper retail	279	241	214	235	207	231	262	259	207	330	239	245	261	328	216	446	195	218	203	267	192	191	175	248	5,889	newspaper retail

030209	other building construction work	292	328	344	286	308	281	298	288	308	293	255	266	270	288	233	271	251	263	228	219	251	256	257	243	6,577	other building construction work
080109	other wholesale	172	185	177	157	202	165	188	192	181	230	189	199	192	218	189	231	178	189	196	238	230	220	220	223	4,761	other wholesale
170201	security service	113	116	116	120	105	108	124	125	114	152	128	128	103	142	111	170	123	150	129	146	130	148	169	191	3,161	security service
080201	all kinds of retail	296	281	276	269	255	298	280	254	272	265	192	204	176	233	137	203	172	170	132	155	164	124	161	178	5,147	all kinds of retail
110101	telecommunication service	14	6	11	18	26	59	334	336	293	378	259	276	206	288	184	308	158	189	190	186	199	175	190	171	4,454	telecommunication service
030199	other civil engineering work	329	348	306	299	294	252	230	232	197	213	177	208	186	225	169	177	142	157	168	164	173	166	179	157	5,148	other civil engineering work
030201	steel frame/reinforced concrete house construction work	375	370	410	342	365	343	343	331	314	315	215	158	189	217	242	248	217	197	182	198	209	181	164	154	6,279	steel frame/reinforced concrete house construction work
030202	wooden house construction work	543	550	471	416	404	391	341	328	291	268	245	216	204	240	204	231	173	197	162	187	153	187	153	143	6,698	wooden house construction work
030309	other construction works	158	151	152	150	121	112	160	136	154	147	127	114	112	133	125	129	131	169	128	141	144	153	136	142	3,325	other construction works
050101	land cargo handling service	76	70	96	86	69	79	75	84	93	119	72	103	79	89	79	100	84	93	92	85	109	93	122	132	2,179	land cargo handling service
040201	taxi service	194	192	175	126	164	160	171	186	130	188	168	164	177	206	167	223	178	149	145	153	138	178	125	129	3,986	taxi service
150102	industrial waste management service	60	76	84	79	79	94	89	103	75	104	87	100	110	103	105	104	111	109	115	111	140	116	126	125	2,405	industrial waste management service
011301	machine products	258	206	206	182	174	186	170	198	178	211	121	135	128	157	138	152	118	128	107	115	133	111	135	116	3,763	machine products
140101	hotel	172	141	142	130	137	142	140	137	147	133	122	142	137	141	137	148	120	110	138	124	171	129	95	113	3,248	hotel
120109	other education/research service	56	44	53	41	68	59	67	64	58	81	55	63	78	78	94	90	80	70	93	91	81	76	108	104	1,752	other education/research service
011502	auto mobile products	116	140	122	101	130	127	148	153	143	148	66	90	92	125	91	99	104	83	95	129	108	100	87	103	2,700	auto mobile products
080409	other commerce	94	71	71	69	75	45	76	81	83	107	87	87	74	99	84	92	91	82	68	102	94	93	102	101	2,028	other commerce
060101	agriculture	64	54	52	54	58	46	53	48	57	54	59	56	58	68	66	67	75	86	92	85	80	106	95	97	1,630	agriculture
010104	bread/cake products	93	97	85	71	102	92	101	87	100	100	101	104	66	104	80	110	82	93	101	92	77	91	97	95	2,221	bread/cake products
010101	meat/dairy products	78	85	84	78	85	61	65	82	72	92	81	93	76	83	80	84	71	79	74	82	79	91	71	93	1,919	meat/dairy products
140309	other amusement service	95	95	98	89	81	102	109	118	97	111	115	103	93	94	74	73	87	82	94	97	89	83	71	85	2,235	other amusement service
060201	lumbering	151	156	141	139	138	154	104	111	114	111	134	104	118	100	94	80	82	94	74	72	62	78	83	84	2,578	lumbering
070101	livestock	91	103	87	83	73	94	82	72	88	114	81	90	76	109	83	83	69	103	78	85	89	88	92	84	2,097	livestock
150103	other waste disposal service	69	78	63	81	89	92	78	75	74	98	72	75	75	87	67	90	66	73	52	61	89	83	88	79	1,854	other waste disposal service
040202	bus service	61	62	69	55	63	63	62	75	70	79	57	80	72	93	85	113	79	73	83	92	70	65	75	79	1,775	bus service
011709	other manufacturing	98	125	113	85	98	100	85	92	78	88	75	83	85	75	80	88	61	68	72	88	76	92	72	78	2,055	other manufacturing
140301	golf course	107	107	92	85	94	86	68	90	83	106	64	71	73	65	82	88	67	70	66	76	74	69	72	78	1,933	golf course
010102	fishery products	126	133	118	105	106	86	114	101	97	94	75	89	58	99	58	98	69	90	79	73	74	65	49	69	2,125	fishery products
010805	plastics products	109	112	115	87	86	81	74	98	96	104	71	68	76	75	63	84	64	87	78	77	87	81	93	63	2,029	plastics products
011409	other electrical equipment	62	70	61	41	40	41	40	67	53	56	26	37	41	35	28	38	31	34	39	46	49	40	43	62	1,080	other electrical equipment
030106	road construction work	214	223	157	149	135	162	121	119	100	122	89	88	65	84	63	79	71	82	68	71	63	71	77	59	2,532	road construction work
010901	cement products	123	143	125	121	97	106	83	93	65	79	54	51	46	82	64	65	41	46	46	61	57	52	75	59	1,834	cement products
080401	warehousing	25	16	23	32	33	19	22	28	42	39	24	33	29	43	43	45	38	42	45	40	55	43	66	59	884	warehousing
080204	fuel retail	82	69	68	68	60	59	63	50	54	69	43	51	40	54	46	57	41	42	53	66	43	41	56	56	1,331	fuel retail
030203	building facility construction work	98	102	106	82	80	79	75	78	70	84	49	73	61	54	55	56	57	52	62	44	68	49	61	52	1,647	building facility construction work
030301	electricity/telecommunication work	89	73	85	66	63	71	61	54	77	54	59	62	55	62	56	52	56	50	42	55	47	54	63	52	1,458	electricity/telecommunication work
130102	general clinic	11	9	13	6	14	18	10	15	21	24	22	22	24	19	30	36	21	27	27	35	19	26	50	49	548	general clinic
011701	auto mobile servicing	71	80	82	67	68	62	60	68	58	68	59	52	46	74	58	49	53	52	54	48	41	41	40	48	1,399	auto mobile servicing
010409	other lumber and wood products	116	118	95	78	88	79	80	69	59	56	42	46	65	56	37	51	43	49	41	44	53	38	30	44	1,477	other lumber and wood products
090103	insurance business	94	100	89	89	82	92	91	96	89	97	71	77	93	87	66	91	82	63	81	88	67	51	54	43	1,933	insurance business
010602	paper processing products	56	51	61	63	69	56	48	53	50	49	29	36	31	42	42	40	30	45	35	47	37	28	35	42	1,075	paper processing products
011403	electronics equipment and telecommunications	42	37	50	36	24	30	31	42	33	49	30	23	31	36	21	35	27	23	35	30	33	28	24	40	790	electronics equipment and telecommunications

011401	heavy electrical equipment	7	14	12	10	12	12	10	13	10	12	6	5	10	5	9	9	7	10	10	4	10	11	3	12	223	heavy electrical equipment
120101	auto mobile practical training	10	11	5	6	8	10	11	12	5	8	6	1	2	7	8	7	1	6	8	7	6	10	4	12	171	auto mobile practical training
010609	other pulp/paper processing products	17	35	19	11	19	12	16	21	25	23	13	17	12	14	14	6	12	9	10	12	10	6	6	11	350	other pulp/paper processing products
090209	other advertisement and mediator	8	11	12	12	13	9	11	11	5	18	13	10	20	16	20	16	18	16	25	12	9	16	8	11	320	other advertisement and mediator
130309	other health and hygiene service	3	11	6	5	12	14	15	11	6	12	6	13	15	15	15	12	8	14	10	15	11	9	9	11	258	other health and hygiene service
080203	furniture/fitings retail	7	15	11	8	12	6	7	17	9	16	8	11	9	9	7	7	13	7	9	8	8	20	8	11	243	furniture/fitings retail
010902	glass products	11	9	9	13	10	10	9	11	18	9	10	10	11	13	13	9	4	6	8	7	8	11	4	11	234	glass products
130301	bathhouse	8	8	2	7	8	5	4	10	13	7	11	10	7	7	6	11	10	8	11	14	12	9	11	11	210	bathhouse
010601	pulp/paper	30	24	22	16	25	24	15	20	19	21	16	11	11	13	13	14	12	11	14	10	9	13	12	10	385	pulp/paper
011402	electrical appliance	17	16	22	14	24	20	18	19	16	24	9	9	14	10	10	8	16	14	8	13	13	15	9	10	348	electrical appliance
011109	other nonferrous metal products	20	15	20	15	6	19	18	13	25	18	7	9	13	12	6	10	11	17	9	10	10	13	8	10	314	other nonferrous metal products
011102	nonferrous metals casting products	14	13	15	6	11	15	13	8	20	14	9	10	12	15	10	10	8	15	13	11	15	7	7	10	281	nonferrous metals casting products
010402	plywood	31	22	22	14	23	11	27	19	25	16	11	7	19	15	17	14	10	13	7	11	9	16	12	9	380	plywood
030108	sand collapse prevention civil engineering work	29	31	19	30	24	18	16	16	8	14	11	10	9	8	8	8	7	7	7	6	8	2	8	9	313	sand collapse prevention civil engineering work
030104	railway construction work	7	8	9	12	6	10	3	7	6	7	8	7	6	8	4	7	7	5	11	9	3	14	11	9	184	railway construction work
010509	other furniture	15	19	16	14	22	9	16	12	8	11	19	10	6	11	5	8	6	10	7	10	6	6	12	8	266	other furniture
010301	over/under wear	26	20	9	6	9	11	16	9	5	9	8	6	4	9	13	14	6	8	11	8	7	9	7	8	238	over/under wear
010204	dyeing	16	24	12	11	12	17	12	13	9	10	10	3	9	5	5	5	8	3	8	5	9	10	4	8	228	dyeing
010106	soft drinks	13	15	4	6	14	9	7	8	10	6	11	6	7	11	10	6	7	5	7	9	12	8	9	8	208	soft drinks
080302	beauty salon	6	6	10	8	6	10	9	3	11	8	5	7	12	14	6	6	8	6	11	9	6	10	13	8	198	beauty salon
020202	gravel digging	7	16	9	8	14	11	9	11	12	8	1	3	5	9	6	5	6	5	1	5	5	9	4	8	177	gravel digging
170202	information processing service		3	3	4	5	7	6	3	7	11	8	10	5	7	9	9	7	6	11	10	8	13	9	8	169	information processing service
040409	other transportation service	6	4	15	5	6	8	4	7	10	8	8	3	6	7	11	10	5	8	7	6	3	10	3	8	168	other transportation service
011603	city water service	6	4	5	4	2	4	9	8	4	5	9	6	6	5	1	2	5	3	4	6	4	4	4	8	118	city water service
040303	cargo/ light automobile transportation service	8	8	6	3	9	13	16	8	6	12	8	5	7	10	5	8	3	8	1	6	9	10	14	7	190	cargo/ light automobile transportation service
100109	other movie/play service	5	4	4	5	1	3	4	4	2	5	4	4	3		2	3	7	8	3	3	4	5	3	7	93	other movie/play service
030105	bridge construction work	24	34	24	27	16	10	21	10	13	21	14	9	14	9	7	13	10	14	14	11	5	10	17	6	353	bridge construction work
020201	quarrying	24	20	24	16	22	15	18	12	11	9	6	3	17	8	9	18	14	8	11	5	8	7	9	6	300	quarrying
030111	port/seaside construction work	21	14	16	9	15	12	13	16	10	8	12	6	4	9	11	10	5	6	8	4	6	9	12	6	242	port/seaside construction work
160101	public office	16	10	10	6	13	7	27	13	8	11	3	8	13	11	7	11	5	7	5	7	11	4	9	6	228	public office
010809	chemical fertilizer products	5	5	14	5	6	8	5	8	8	10	3	5	10	5	8	5	6	5	7	8	4	2	7	6	155	chemical fertilizer products
011602	city gas service	15	7	5	5	3	5	5	5	5	6	3	1	3	6	6	4	1	3	3	12	3	6	4	6	122	city gas service
011601	electric utility service	4	5	9	3	5	2	2	4	8	7	1	5	3	7	6	2	6	4	2	3	6	1	5	6	106	electric utility service
040103	airline service	8	14	12	6	17	14	21	24	25	11	11	12	11	16	15	22	12	19	17	23	15	15	5	5	350	airline service
011101	nonferrous metals/rolling products	10	28	9	19	15	7	12	10	8	10	17	10	12	4	13	8	10	11	10	11	10	5	7	5	261	nonferrous metals/rolling products
030102	tunnel construction work	11	15	10	5	13	8	7	8	10	7	9	6	4	11	7	2	4	9	8	4	3	8	2	5	176	tunnel construction work
050201	general harbor transportation service	21	16	8	13	7	7	8	6	4	14	5	4	6	8	8	4	6	2	2	6	2	7	7	5	176	general harbor transportation service
010804	petroleum/coal products	7	2	8	4	3	2	4	5	3	2	11	7	11	4	6	6	4	4	10	4	9	6	10	5	137	petroleum/coal products
010905	other ceramic products	6	8	4	8	9	6	8	10	7	7	6	2	5	5	2	7	2	5	4	3	3	3	2	5	127	other ceramic products
090109	other financial business	9	10	5	3	5	9	5	4	7	2	1	2			2	3	2	3	10	3	10	2	7	5	109	other financial business
150105	livestock process service	4	7	4	6	3	4	5	6	5	2	6	6	6	5	7	9		5	1	3		4	6	5	109	livestock process service

040209	other passenger transport service	5	2	4	1	6	3	2	4	7	6	1	5	3	4	3	6	4		4	5	2	8	5	5	95	other passenger transport service
010903	pottery products	8	25	13	12	15	7	12	10	2	13	6	1	2	11	6	9	5	9	8	6	9	2	4	4	199	pottery products
010203	weaving	15	14	5	10	4	5	13	9	5	6	9	7	3	2	3	5	6	2	8	7	8	3	5	4	158	weaving
011201	western tableware/cutting tool products	8	7	11	9	7	5	11	6	4	7	1	5	4	2	2	6	2	4	7	7	3	3	5	4	130	western tableware/cutting tool products
080102	furniture/fittings wholesale	7	3	2	8	6	8	6	7	2	1	5	1	2	6	4	3	4	1	4	4	3	1	1	4	93	furniture/fittings wholesale
120102	software service			1		1	3	2	2	1	6	3	3	1	3	3	4	2	2	2	2	4	1	2	4	52	software service
100101	movie production and delivery service	4	2	1	4	2	1	3	1	1	2	3	5	2	1	4		3	1	2	2	1		2	4	51	movie production and delivery service
010501	wood furniture	56	71	45	57	39	39	44	33	42	32	30	30	22	27	22	26	16	28	19	23	25	13	10	3	752	wood furniture
010503	fittings	29	37	18	29	16	11	20	11	17	23	9	21	4	8	10	8	6	9	10	11	5	7	11	3	333	fittings
011202	screw products	10	6	7	8	6	8	6	9	9	8	10	7	3	6	3	7	4	6	7	8	8	6	4	3	159	screw products
011303	optical instruments	15	9	8	3	4	10	9	7	8	13	1	1	8	7	5	5	3	4	4	6	6	1	4	3	144	optical instruments
040102	water transportation service	1	1	3	6	1	4	3	2	6	7	1	4	8	6		4	3	2	4	3		6	6	3	84	water transportation service
010502	metal furniture	9	5	3	3	5	3	4	1	3	5		2	2	1	4	4	6	4	5	2	1	1		3	76	metal furniture
010904	fire resisting products	1	6	5	5	5	1	3	3	2	5	1	3	1	4	1	3	3	2	1	3	6	2		3	69	fire resisting products
010702	bookbinding	15	13	10	12	6	12	11	7	10	11	1	4	6	7	3	10	10	3	5	3	4	4	4	2	173	bookbinding
010202	cotton-spinning	11	10	9	7	6	3	5	8	3	7	4	1	2	4	2	4	5	4	2		3		1	2	103	cotton-spinning
090201	traveling service	3	1	2		2	5	1	4	2	4	4	2	7	4	6	4	6	4	2	3	3	4	1	2	76	traveling service
050209	other harbor transportation service	2	10	3	6	3	7	2	5	1	4			1	1	3	4	1	4	3	1	2		3	2	68	other harbor transportation service
020209	other quarrying	3	4	3	4	2	6	3	3	3		1	1	2	3			3	1	2	1	2		3	2	52	other quarrying
010808	painting products	5	5	5	5	6		2	2	3	3	1	2	5	4	1	2	3	3	2	3	3	4	2	1	72	painting products
030101	hydroelectric plant construction work		4	3	6	1	2	2		2	2	5			3	1	1	1	2	1	1	2	3	2	1	45	hydroelectric plant construction work
080301	haircut		2	1	2		1	2	3	5	2		3	2		3	3		2	3	2	1	2	3	1	43	haircut
020309	other mining	2	4		2	2	1		6			2	1	2	1	1	1				1	1	2		1	30	other mining
011304	watch products	4	1	1	1	1	2	4	4		1		2	1	1	1	1		1				1		1	28	watch products
090102	stock/commodity trade business	3	2	1		1			1		1	1			1		1			1	2	2	3	2	1	23	stock/commodity trade business
100102	movie theatre			1				1						2	1	1	1			1			1	1	1	11	movie theatre
010709	other printing and bookbinding	7	8	4	10	3	6	13	7	9	13	4	3	6	8	1	5	5	5	5	5	6	5	12		150	other printing and bookbinding
010807	leather products	17	11	9	10	8	15	11	6	4	10	2	3	3	1	1	3	2	6	2		3	3	3		133	leather products
011302	measuring instruments	8	11	9	6	4	2	2	3	7	7	1	9	4	5	6	8	2	3	6	5	6	3	7		124	measuring instruments
011503	railway vehicle products	6	4	5	10	5	6	4	5	7	6	3	2	2	5	3	2	1	4	2	3	4		6		95	railway vehicle products
010802	chemical fiber	3	4	4	3	3	3	4	2	3	2	2		1	5	6	2	5	3	5	4	8	1	5		78	chemical fiber
010201	silk-reeling	6	3	4	1	3	1					1			1				2	1	1	1		1		26	silk-reeling
011704	tobacco products	2	3	8	1	1	1		3	2		1		1						1	1					25	tobacco products
020101	general coal mining	7	7	4							1						1									20	general coal mining
030103	subway construction work	2		1	1		2	3	2		1				2	2	1	1								18	subway construction work
011609	other electric/gas/water service			1	1	2			1		1			1		1				1	1		2			12	other electric/gas/water service
150104	cremation service	1			1		1		1	1				2		1	2					1				11	cremation service
020109	other coal mining		1	1											1									1		4	other coal mining
020301	metal mining			1												1										2	metal mining
020302	petroleum mining	1														1										2	petroleum mining
	total	11,876	12,014	11,507	10,364	10,696	10,669	10,951	11,225	10,530	11,969	9,401	9,792	9,421	10,960	9,429	11,301	9,230	9,799	9,882	10,457	10,191	10,221	12,556	10,700	255,141	total

