

Transition of type of fatal and non-fatal accidents as code no. 17 traffic accident (public road) (1999-2022)

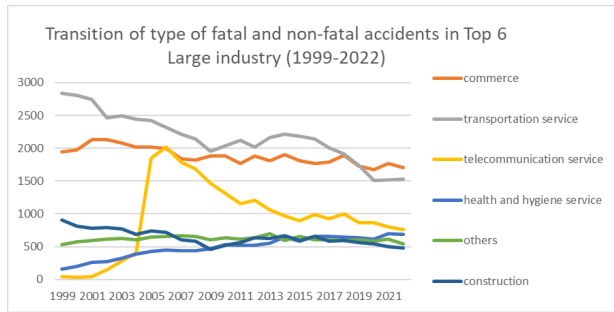

Transition of type of fatal and non-fatal accidents as code no. 17 traffic accident (public road) in Large industry (1999-2022)

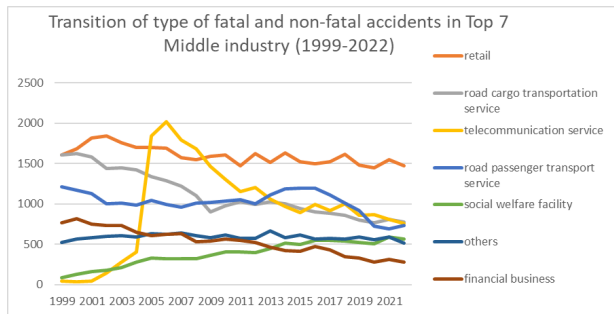

Transition of type of fatal and non-fatal accidents as code no. 17 traffic accident (public road) in Middle Industry (1999-2022)

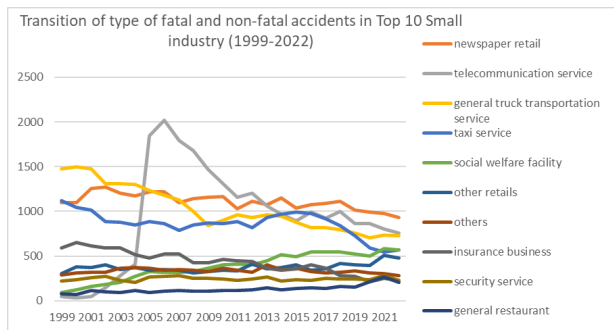

Transition of type of fatal and non-fatal accidents as code no. 17 traffic accident (public road) in Small Industry (1999-2022)

Transition of type of fatal and non-fatal accidents as code no. 17 traffic accident (public road) in Large industry (1999-2022)

code	Large Industry	1999	2000	2001	2002	2003	2004	2005	2006	2007	2008	2009	2010	2011	2012	2013	2014	2015	2016	2017	2018	2019	2020	2021	2022	Total	Large Industry
08	commerce	1,948	1,977	2,129	2,136	2,083	2,016	2,018	1,999	1,840	1,817	1,882	1,878	1,771	1,886	1,811	1,899	1,806	1,768	1,792	1,897	1,726	1,672	1,773	1,703	45,227	commerce

04	transportation service	2,842	2,807	2,744	2,467	2,491	2,439	2,420	2,314	2,214	2,140	1,953	2,043	2,120	2,020	2,166	2,217	2,183	2,139	2,012	1,917	1,741	1,507	1,515	1,525	51,936	transportation service
11	telecommunication service	47	33	46	145	284	410	1,846	2,021	1,789	1,682	1,468	1,307	1,155	1,203	1,059	970	897	992	922	999	863	866	806	756	22,566	telecommunication service
13	health and hygiene service	157	195	257	276	321	384	428	445	439	434	466	531	519	522	556	645	580	658	659	650	640	612	697	687	11,758	health and hygiene service
17	others	531	571	597	618	628	603	645	652	670	661	603	633	610	633	693	593	657	606	607	593	608	580	616	538	14,746	others
03	construction	903	811	779	787	767	686	737	720	605	588	464	526	563	631	624	671	594	658	587	598	559	542	500	479	15,379	construction
09	financial business/advertisement	783	849	778	761	763	674	626	661	661	552	566	593	577	538	488	449	435	488	456	370	355	300	327	302	13,352	financial business/advertisement
14	hotel/restaurant/amusement service	151	152	206	167	167	219	164	179	203	183	171	183	174	197	191	182	216	189	210	221	204	256	313	256	4,754	hotel/restaurant/amusement service
01	manufacturing	607	631	578	559	521	515	479	470	469	401	358	461	375	352	364	313	326	323	299	323	306	245	265	236	9,776	manufacturing
15	commercial cleaning and livestock process	188	194	192	218	210	190	215	206	215	202	159	192	164	214	209	204	188	157	193	206	195	159	137	167	4,574	commercial cleaning and livestock process
12	education/research service	42	38	42	49	35	26	34	35	54	48	24	37	36	39	45	42	44	37	37	33	39	30	26	44	916	education/research service
05	cargo handling service	28	32	37	53	46	35	47	30	70	42	32	50	27	36	36	37	22	32	41	34	50	34	38	33	922	cargo handling service
06	agriculture	45	59	28	33	36	34	33	34	31	19	35	42	48	57	33	23	41	39	47	30	41	39	43	25	895	agriculture
07	livestock/fishery	20	19	23	17	12	12	24	12	19	10	20	21	16	13	18	10	10	17	9	5	14	15	7	10	353	livestock/fishery
16	public office	6	12	1	18	19	12	63	19	10	8	7		5	7	2	4	2	10	5	7	5	2	7	5	236	public office
02	mining	8	13	14	9	5	3	5	5	7	3	7	1	5	2	6	2	7	6	7	4	3	2	5	4	133	mining
10	movie/play service	9	4	6	13	8	7	3	3	2	5	2	2	7	2	11	5	5	6	2	2	1	2	4	3	114	movie/play service
	total	8,315	8,397	8,457	8,326	8,396	8,265	9,787	9,805	9,298	8,795	8,217	8,500	8,172	8,352	8,312	8,266	8,013	8,125	7,885	7,889	7,350	6,863	7,079	6,773	197,637	total

Transition of type of fatal and non-fatal accidents as code no. 17 traffic accident (public road) in Middle industry (1999-2022)

code	Middle Industry	1999	2000	2001	2002	2003	2004	2005	2006	2007	2008	2009	2010	2011	2012	2013	2014	2015	2016	2017	2018	2019	2020	2021	2022	Total	Middle Industry
0802	retail	1,607	1,681	1,820	1,846	1,758	1,703	1,699	1,694	1,577	1,547	1,592	1,605	1,470	1,624	1,512	1,632	1,524	1,499	1,520	1,616	1,483	1,445	1,552	1,471	38,477	retail
0403	road cargo transportation service	1,604	1,621	1,583	1,440	1,451	1,423	1,343	1,292	1,219	1,104	900	981	1,029	997	1,026	1,006	944	900	889	864	804	767	809	779	26,775	road cargo transportation service
1101	telecommunication service	47	33	46	145	284	410	1,846	2,021	1,789	1,682	1,468	1,307	1,155	1,203	1,059	970	897	992	922	999	863	866	806	756	22,566	telecommunication service
0402	road passenger transport service	1,215	1,169	1,130	1,002	1,009	982	1,045	994	957	1,015	1,020	1,038	1,056	999	1,110	1,185	1,200	1,198	1,113	1,011	915	727	691	731	24,512	road passenger transport service

0116	electric/gas/water service	34	39	40	42	52	36	30	19	33	27	25	18	16	25	24	26	23	18	24	21	21	13	12	11	629	service
1401	hotel	26	25	34	19	25	36	14	11	21	20	14	20	11	23	16	20	16	8	12	16	10	8	6	11	422	hotel
0114	electrical equipment products	37	47	45	44	26	27	52	30	25	40	32	59	30	28	13	26	18	13	21	21	15	12	19	10	690	electrical equipment products
0401	railroad/water transportation/airline service	17	11	22	15	20	24	25	20	28	17	28	11	18	13	17	14	24	27	9	38	10	9	9	9	435	railroad/water transportation/airline service
0109	sand and stone products	43	32	28	40	37	37	24	24	21	15	10	16	16	23	17	21	20	13	16	18	20	13	16	8	528	sand and stone products
0110	steel making	3	4	4	8	2	7	7	5	7	4	4	7	6	6	6	4	8	14	1	4	3	4	5	8	131	steel making
0113	machine products	38	44	55	33	36	50	31	49	30	33	25	43	47	25	28	23	28	27	24	28	22	9	21	7	756	machine products
0115	transport equipment products	37	34	27	19	31	37	20	34	38	25	24	31	12	18	20	9	19	23	14	30	17	23	16	7	565	transport equipment products
1303	other health and hygiene service	12	9	15	25	24	28	31	27	26	22	19	25	21	17	15	19	17	10	21	13	15	6	8	7	432	other health and hygiene service
0803	haircut/beauty salon	4	7	6	7	9	16	11	12	7	6	6	13	14	12	10	9	10	10	9	9	3	9	9	7	215	haircut/beauty salon
0602	forestry	32	17	13	17	25	23	16	16	17	5	11	29	17	28	8	9	14	10	9	7	16	16	18	6	379	forestry
0107	printing/bookbinding	30	30	18	19	16	15	15	21	11	8	16	9	16	7	17	6	9	6	3	5	3	6	10	6	302	printing/bookbinding
0701	livestock	13	14	15	14	6	8	16	8	17	9	15	16	14	11	15	8	6	14	5	4	9	8	5	6	256	livestock
0404	other transportation service	6	6	9	10	11	10	7	8	10	4	5	13	17	11	13	12	15	14	1	4	12	4	6	6	214	other transportation service
0103	fiber products	16	20	12	13	10	6	7	9	12	4	2	2	2	5	1	2	3	3		6	1	1	3	6	146	fiber products
1601	public office	6	12	1	18	19	12	63	19	10	8	7		5	7	2	4	2	10	5	7	5	2	7	5	236	public office
0106	pulp/paper processing products	7	7	13	11	4	6	5	6	11	6	4	11	5	7	8	4	4	7	4	2	5	10	3	5	155	pulp/paper processing products
0202	quarrying	8	12	13	7	4	1	4	5	7	3	6		5	2	4	2	5	5	7	3	3	2	5	4	117	quarrying
0702	fishery	7	5	8	3	6	4	8	4	2	1	5	5	2	2	3	2	4	3	4	1	5	7	2	4	97	fishery
0502	harbor transportation service	11	9	7	7	7	6	10	5	15	3	4	8	5	4	1	7	4	6	14	8	23	9	8	3	184	harbor transportation service
1001	movie/play service	9	4	6	13	8	7	3	3	2	5	2	2	7	2	11	5	5	6	2	2	1	2	4	3	114	movie/play service

0105	furniture	15	8	9	8	6	4	3	4	10	9	2	2	3	1	7	1	1	11	6	4	5	4	1	2	126	furniture
0102	textile products	4	6	6	4	7	4	4	7	1	5	1	3	9	1	2	3	2	3	2	4		2		1	81	textile products
0111	nonferrous metal making	3	7	5	2	5	5	8	1	3	2		3	2	2	4	4	2	6	1	1	2	2			70	nonferrous metal making
0203	other mining		1	1	2		1	1				1	1			1		2	1		1					13	other mining
0201	coal mining					1	1									1										3	coal mining
	total	8,315	8,397	8,457	8,326	8,396	8,265	9,787	9,805	9,298	8,795	8,217	8,500	8,172	8,352	8,312	8,266	8,013	8,125	7,885	7,889	7,350	6,863	7,079	6,773	197,637	total

Transition of type of fatal and non-fatal accidents as code no. 17 traffic accident (public road) in Small industry (1999-2022)

code	Small Industry	1999	2000	2001	2002	2003	2004	2005	2006	2007	2008	2009	2010	2011	2012	2013	2014	2015	2016	2017	2018	2019	2020	2021	2022	Total	Small Industry	
080205	newspaper retail	1,097	1,097	1,253	1,270	1,201	1,172	1,218	1,220	1,097	1,142	1,160	1,163	1,032	1,116	1,075	1,151	1,038	1,079	1,093	1,112	1,012	995	975	935	26,703	newspaper retail	
110101	telecommunication service	47	33	46	145	284	410	1,846	2,021	1,789	1,682	1,468	1,307	1,155	1,203	1,059	970	897	992	922	999	863	866	806	756	22,566	telecommunication service	
040301	general truck transportation service	1,479	1,495	1,479	1,309	1,309	1,301	1,235	1,182	1,125	996	840	904	959	933	963	944	878	818	821	793	755	708	735	728	24,689	general truck transportation service	
040201	taxi service	1,121	1,043	1,014	886	880	846	890	864	789	852	870	867	883	817	934	971	989	979	916	839	730	590	550	572	20,692	taxi service	
130201	social welfare facility	90	126	160	181	209	278	330	323	322	325	364	403	410	401	450	519	497	550	545	543	524	503	587	568	9,208	social welfare facility	
080209	other retails	304	382	371	400	352	375	344	348	343	314	324	343	333	408	355	375	401	341	360	418	401	394	508	478	8,972	other retails	
170209	others	290	315	322	322	367	371	365	346	349	342	324	365	339	319	400	351	368	327	315	318	337	316	308	282	8,058	others	
090103	insurance business	592	654	615	595	592	517	482	525	522	424	427	460	445	444	368	341	357	401	363	283	275	215	249	231	10,377	insurance business	
170201	security service	219	240	258	273	233	207	264	278	284	255	249	243	231	241	264	219	235	228	252	244	246	238	282	226	5,909	security service	
140201	general restaurant	81	72	113	101	93	114	96	108	115	108	112	113	114	123	144	120	135	145	139	160	157	215	269	208	3,155	general restaurant	
040202	bus service	89	120	104	109	118	129	149	122	156	153	141	165	163	170	164	209	204	209	179	163	174	125	132	153	3,600	bus service	
080109	other wholesale	197	176	184	196	213	202	196	199	164	177	158	159	179	164	185	169	159	161	165	178	127	145	137	135	4,125	other wholesale	
080409	other commerce	64	64	63	46	71	61	79	73	67	70	88	75	86	69	78	75	95	79	78	79	96	61	69	80	1,766	other commerce	
030209	other building construction work	80	90	87	94	78	94	88	88	63	109	70	97	93	104	78	116	101	114	88	105	81	116	79	74	2,187	other building construction work	
030199	other civil engineering work	166	136	139	110	110	97	106	109	83	72	72	69	63	105	80	92	66	82	80	74	68	64	65	72	2,180	other civil engineering work	
030106	road construction work	98	97	108	77	80	83	85	61	49	50	47	59	58	51	57	49	50	60	55	32	45	40	46	70	1,507	road construction work	
	steel frame/reinforced																											steel frame/reinforced

030201	concrete house construction work	133	150	110	150	119	110	119	149	96	101	77	61	103	97	96	146	82	103	91	91	80	73	59	61	2,457	concrete house construction work
030309	other construction works	64	59	67	54	66	54	64	68	72	62	34	40	52	69	73	108	83	72	86	88	63	62	69	60	1,589	other construction works
130109	other medical treatment service	23	21	27	36	33	27	21	32	35	36	40	47	43	49	44	45	31	38	40	37	47	50	55	59	916	other medical treatment service
150102	industrial waste management service	36	28	31	47	39	41	34	34	40	49	48	46	30	42	38	32	36	43	58	49	52	41	36	49	979	industrial waste management service
150101	building maintenance service	59	65	76	70	67	48	64	77	72	73	53	69	58	73	75	85	51	41	66	84	64	53	40	48	1,531	building maintenance service
090101	banking/trust business	150	145	115	119	118	109	109	89	91	94	97	93	99	63	93	79	53	65	59	55	50	55	53	46	2,099	banking/trust business
130101	hospital	29	32	50	32	45	48	38	55	44	41	33	42	34	43	36	49	28	43	38	42	41	38	38	43	962	hospital
150103	other waste disposal service	41	50	35	50	52	55	60	58	66	43	25	56	44	61	59	53	58	31	45	46	48	38	36	40	1,150	other waste disposal service
010109	other foods	61	81	51	81	69	63	66	60	58	54	51	59	45	31	55	42	40	43	37	44	47	27	38	35	1,238	other foods
030203	building facility construction work	40	38	32	27	40	38	41	21	41	31	14	38	31	19	31	19	46	19	35	24	39	37	20	32	753	building facility construction work
150109	other cleaning and livestock process service	52	49	49	51	52	46	52	37	36	37	32	20	32	38	36	34	43	42	24	26	30	27	25	30	900	other cleaning and livestock process service
050101	land cargo handling service	17	23	30	46	39	29	37	25	55	39	28	42	22	32	35	30	18	26	27	26	27	25	30	30	738	land cargo handling service
030301	electricity/telecommunication work	67	54	49	46	58	56	67	62	50	40	49	44	35	56	40	43	44	47	47	49	58	38	34	29	1,162	electricity/telecommunication work
120109	other education/research service	20	23	29	37	25	21	27	24	42	31	13	26	26	25	31	33	34	26	27	26	26	21	19	27	639	other education/research service
080204	fuel retail	66	57	57	62	61	57	49	42	49	35	36	41	35	43	29	39	37	26	31	31	30	18	28	25	984	fuel retail
170101	dispatch service	10	9	11	15	17	12	11	25	29	55	20	18	37	59	25	14	43	41	30	26	19	21	22	25	594	dispatch service
011209	other metal products	55	49	44	37	40	34	33	43	32	27	23	33	27	37	22	25	17	26	33	31	22	25	22	24	761	other metal products
030202	wooden house construction work	82	66	53	70	62	54	52	67	42	34	31	31	57	43	55	41	35	40	30	39	40	40	42	23	1,129	wooden house construction work
040302	specific truck transportation service	60	57	40	77	59	42	43	44	35	36	20	27	27	28	25	24	26	27	34	32	20	22	24	22	851	specific truck transportation service
140209	other restaurants	6	19	11	11	13	17	22	15	23	19	20	16	18	24	8	15	25	15	22	24	15	18	21	21	418	other restaurants
040309	other land cargo	50	51	47	39	56	65	41	53	43	45	28	33	29	25	29	29	23	38	23	25	22	18	22	20	854	other land cargo

	transportation service																										transportation service
060101	agriculture	13	42	15	16	11	11	17	18	14	14	24	13	31	29	25	14	27	29	38	23	25	23	25	19	516	agriculture
090209	other advertisement and mediator	13	24	22	20	22	17	14	26	20	22	18	22	23	16	21	19	15	14	21	22	21	20	14	19	465	other advertisement and mediator
030302	machinery/apparatus setting work	20	19	25	22	21	23	31	22	12	23	15	23	20	19	28	17	28	46	22	24	29	10	26	18	543	machinery/apparatus setting work
080202	auto mobile retail	43	39	41	32	45	30	28	29	33	28	28	22	24	34	24	35	22	26	17	27	19	22	22	16	686	auto mobile retail
080201	all kinds of retail	89	97	87	76	92	54	54	52	49	21	39	33	35	18	25	25	19	24	18	27	18	14	14	15	995	all kinds of retail
011701	auto mobile servicing	30	43	29	31	32	34	28	31	23	16	19	28	21	17	14	21	23	23	22	21	21	13	17	15	572	auto mobile servicing
140309	other amusement service	17	21	32	28	27	42	23	32	33	27	19	25	26	15	18	21	25	12	23	15	13	10	10	13	527	other amusement service
120101	auto mobile practical training	16	12	7	8	6	1	5	9	9	10	6	6	6	10	9	7	5	6	10	7	12	5	2	13	187	auto mobile practical training
010402	plywood		1	2		4	3								1	2		2		1				1	13	30	plywood
010102	fishery products	18	30	25	30	13	23	19	14	15	16	14	12	6	16	14	2	15	6	4	4	5	11	12	12	336	fishery products
140101	hotel	26	25	34	19	25	36	14	11	21	20	14	20	11	23	16	20	16	8	12	16	10	8	6	11	422	hotel
010104	bread/cake products	30	21	29	16	16	19	23	18	17	12	14	17	17	16	17	13	9	5	14	7	4	10	9	11	364	bread/cake products
130102	general clinic	3	7	5	2	10	3	8	8	12	10	10	14	11	12	11	13	7	17	15	15	13	15	9	10	240	general clinic
040303	cargo/ light automobile transportation service	15	18	17	15	27	15	24	13	16	27	12	17	14	11	9	9	17	17	11	14	7	19	28	9	381	cargo/ light automobile transportation service
010101	meat/dairy products	13	23	15	8	10	17	21	7	10	12	11	17	17	6	14	11	11	3	10	10	11	3	6	9	275	meat/dairy products
030110	water supply/sewage construction work	53	31	37	41	41	22	16	16	24	21	8	11	7	13	19	10	9	10	7	16	14	13	11	8	458	water supply/sewage construction work
130309	other health and hygiene service	12	8	14	25	22	28	30	26	26	20	18	25	21	16	13	19	16	10	20	13	15	6	8	7	418	other health and hygiene service
030109	land consolidation civil engineering work	26	12	28	19	30	9	11	12	18	6	8	10	8	7	13	7	11	11	9	2	12	12	13	7	301	land consolidation civil engineering work
030107	river civil engineering work	27	14	8	19	16	6	10	11	10	9	12	11	3	4	7	3	4	3	9	8	4	10	5	7	220	river civil engineering work
011603	city water service	3	9	9	7	11	12	4	7	6	8	13	7	7	8	10	8	9	5	8	5	9	5	3	7	180	city water service
011709	other manufacturing	31	24	29	27	21	16	14	11	21	17	25	22	16	20	17	12	11	11	16	8	10	10	20	6	415	other manufacturing
011703	cleaning	15	11	18	21	18	17	15	16	24	11	13	10	11	12	13	16	16	15	15	11	17	11	8	6	340	cleaning
030104	railway construction work	12	6	12	21	17	9	23	13	20	12	8	10	8	28	21	9	19	25	15	9	10	12	10	6	335	railway construction work

070101	livestock	13	14	15	14	6	8	16	8	17	9	15	16	14	11	15	8	6	14	5	4	9	8	5	6	256	livestock
040209	other passenger transport service	5	6	12	7	11	7	6	8	12	10	9	6	10	12	12	5	7	10	18	9	11	12	9	6	220	other passenger transport service
040409	other transportation service	6	6	9	10	11	10	7	8	10	4	5	13	17	11	13	12	15	14	1	4	12	4	6	6	214	other transportation service
011301	machine products	30	39	39	28	25	44	25	32	21	25	21	29	39	21	24	17	26	26	17	22	18	8	14	5	595	machine products
080101	all kinds of wholesale	63	36	41	30	25	19	22	14	16	10	24	20	14	8	13	6	10	13	7	8	7	2	5	5	418	all kinds of wholesale
011502	auto mobile products	26	22	20	15	23	14	12	20	30	17	18	18	11	9	14	7	11	17	10	22	11	19	9	5	380	auto mobile products
010901	cement products	25	25	16	17	19	27	18	14	15	4	5	6	10	12	9	11	8	4	9	13	8	5	11	5	296	cement products
011409	other electrical equipment	17	23	19	24	7	10	13	17	10	13	9	16	10	14	6	11	5	1	16	10	8	6	8	5	278	other electrical equipment
030105	bridge construction work	16	22	10	11	9	19	9	10	15	10	7	8	11	3	19		8	8	9	21	11	9	5	5	255	bridge construction work
010701	printing service	26	24	13	17	15	13	12	11	10	6	12	9	12	4	15	3	5	4	2	5	3	5	6	5	237	printing service
160101	public office	6	12	1	18	19	12	63	19	10	8	7		5	7	2	4	2	10	5	7	5	2	7	5	236	public office
011702	machine repair	9	8	14	4	10	13	8	13	8	16	6	9	6	8	4	6	12	8	5	6	13	6	6	5	203	machine repair
170202	information processing service	12	7	6	8	11	13	5	3	8	9	10	7	3	14	4	9	11	10	10	5	6	5	4	5	185	information processing service
010805	plastics products	9	5	11	7	9	8	6	1	15	1	9	10	7	13	7	3	4	5	6	5	16	9	3	5	174	plastics products
011602	city gas service	17	18	21	20	17	9	15	7	12	15	8	7	5	10	7	13	12	9	7	7	7	6	5	4	258	city gas service
060201	lumbering	11	11	1	11	12	15	5	6	13	5	9	7	9	15	4	5	7	5	4	6	5	12	14	4	196	lumbering
080302	beauty salon	2	6	4	6	7	15	11	10	6	4	5	11	12	12	10	8	9	8	8	8	1	7	7	4	181	beauty salon
080102	furniture/fittings wholesale	7	5	11	5		9	7	2	6	1	5	2	3	5	2	6	3	2	4	2	7	4	1	4	103	furniture/fittings wholesale
120102	software service	6	3	6	4	4	4	2	2	3	7	5	5	4	4	5	2	5	5			1	4	5	4	90	software service
010301	over/under wear	9	9	5	9	4	4	5	3	9	2	1	1	1	3		2	3			1			1	4	76	over/under wear
011002	casting products	1		1	3				3				1		1			4	3	1				1	4	23	casting products
090109	other financial business	18	16	19	20	19	23	14	12	20	8	14	10	3	9	2	6	4	3	6	3	5	8	6	3	251	other financial business
011403	electronics equipment and telecommunications apparatus	8	13	18	17	9	12	28	4	7	13	12	8	12	9	4	12	7	5	5	7	5	3	11	3	232	electronics equipment and telecommunications apparatus
040101	railroad service	12	9	14	10	15	10	13	11	12	7	14	3	8	4	11	5	11	2	2	11	5	6	9	3	207	railroad service
040103	airline service	4	1	8	5	5	14	12	8	14	7	13	8	8	8	6	8	11	25	7	24	5	2		3	206	airline service

010103	agricultural food products	16	14	9	10	4	1	7	5	6	15	3	8	12	6	9	2	5	7	4	4	4	2	2	3	158	agricultural food products
050202	port cargo handling service	7	5	2	3	2	4	8	3	6	2		7	3	3		2	3	1	14	6	19	5	7	3	115	port cargo handling service
010899	other chemical products	5	5	2	2	5	4	4	3	1	4	7	3	1	3	2	3	2	3		6	3	1	2	3	74	other chemical products
010806	rubber products	6	2		4	7	2	6	8	2	1	4	2	2	1	3	1	2		4	3	2		1	3	66	rubber products
070201	fishery	5	5	6	1	4	2	2	2	1	1	4	3	2	1	1	1	1	3	2	1	4	7	1	3	63	fishery
100109	other movie/play service	7	2	3	4	7	5		1		3	1	2	5		3	4	2	3	1	2		1	1	3	60	other movie/play service
011001	steel/iron/rolling products		2	3	1	1	6	1	1	5	3	2	2	3	4	2	1	2	4		1	1	2		3	50	steel/iron/rolling products
010609	other pulp/paper processing products	2	3			2	2	1	1	2	1	2	4		2			3	2		1	1	2		3	34	other pulp/paper processing products
080301	haircut	2	1	2	1	2	1		2	1	2	1	2	2			1	1	2	1	1	2	2	2	3	34	haircut
010803	pharmaceuticals		4	2	4	3		1		3	2	1	1	1		1			1			2	2		3	31	pharmaceuticals
040102	water transportation service	1	1						1	2	3	1		2	1		1	2			3		1		3	22	water transportation service
060209	other forestry	21	6	12	6	13	8	11	10	4		2	22	8	13	4	4	7	5	5	1	11	4	4	2	183	other forestry
080203	furniture/fittings retail	8	9	11	6	7	15	6	3	6	7	5	3	11	5	4	7	7	3	1	1	3	2	5	2	137	furniture/fittings retail
011305	other precision machine products	6	4	9	3	7	3	2	12	6	8	2	5	6	4	2	5	2		4	4	1	1	7	2	105	other precision machine products
011501	ship building	3	11	4	1	3	17	2	8	3	5	2	8	1	3	3	2	6		2	2	4	3	3	2	98	ship building
090201	traveling service	6	4	2	4	9	7	4	8	6	2	7	6	3	2	2	3	5	3	2	3	2	1	2	2	95	traveling service
030108	sand collapse prevention civil engineering work	2	7	7	6	1	4	4	5	4	4	7	2	3	7	2	5	1	5	3	2	1	2	5	2	91	sand collapse prevention civil engineering work
030102	tunnel construction work	3	4	4	12	15	3	8	3	1	1	3	6	3	1	2	1		3		4		1	3	2	83	tunnel construction work
010309	other fiber products	7	11	7	4	6	2	2	6	3	2	1	1	1	2	1			3		5	1	1	2	2	70	other fiber products
030111	port/seaside construction work	3	6	1	6	3		3		3	1		2	2		3	4	6	3	1	9	3	3	6	2	70	port/seaside construction work
010801	non organic or organic chemical products	1	6	6	4	5	4	3	4		1	1	4	3		2	1		6	3	1	1	3	1	2	62	non organic or organic chemical products
020202	gravel digging	2	4	6	6	2		1		5	1	4		3	2	1		2	4	3	3	1	1	3	2	56	gravel digging
010902	glass products			2	3	1	2		2	1	5		3			2	3	8	1	2	2	7	1		2	47	glass products
010501	wood furniture	9	3	2	3	2		1	3	2	3			2		4			2	3	2		2		2	45	wood furniture
020201	quarrying	5	4	6		1		1	2	1	2	2		2		3	2	1		3		1	1	2	2	41	quarrying

140302	park and amusement park	5	3	6			1		2	1	1	1	1	3	1			2	2	1	3	1	4	2	40	park and amusement park		
011204	metal plating products		2	2		1	2	1	3	3	3	2	1		2	2			1		2		2	2	34	metal plating products		
140301	golf course	16	12	10	8	9	10	8	13	9	8	5	8	4	9	4	6	15	7	12	5	6	4	3	1	192	golf course	
010909	other sand and stone products	15	5	8	12	10	6	4	8	4	5	3	5	6	9	6	6	3	5	5	3	3	7	4	1	143	other sand and stone products	
080401	warehousing	6	8	4	6	7	6	4	5	3	6	9	4	5	4	11	2	5	4	9	5	3	6		1	123	warehousing	
011402	electrical appliance	7	3	6	3	8	3	7	7	6	9	7	33	4	3	2	1	3	3		1	2	1		1	120	electrical appliance	
010401	lumbering	7	4	8	10	7	3	4	7	4	3	1	6	4	3	8	4	7	3	1	2	3	1	3	1	104	lumbering	
010409	other lumber and wood products	8	5	5	8	5	5	2	3	6	3	2	1	3	4	4	2	7	2	3	5	3	5	2	1	94	other lumber and wood products	
010602	paper processing products	4	3	8	9	2	4	3	3	7	4	1	6	4	5	7	4		5	3	1	1	2	3	1	90	paper processing products	
011203	metal press products	14	1	7	3		4	1	5	5	5	1	2	3		3		2	5	1	2	1		2	1	68	metal press products	
090102	stock/commodity trade business	4	6	5	3	3	1	3	1	2	2	3	2	4	4	2	1	1	2	5	4	2	1	3	1	65	stock/commodity trade business	
011401	heavy electrical equipment	5	8	2		2	2	4	2	2	5	4	2	4	2	1	2	3	4		3		2		1	60	heavy electrical equipment	
011009	other steel products	2	2		4	1	1	6	1	2	1	2	4	3	1	4	3	2	7		3	2	2	4	1	58	other steel products	
010105	alcoholic drinks	4	1	1	1	4		4	4	8		1	5	1	2	2	7	2			1				1	49	alcoholic drinks	
010209	other textile products	3	4	4	2	2	3	2	6	1			1	6		2	1	1	3	2	1				1	45	other textile products	
010106	soft drinks	3	4		4	1	2		4	3	2		1	1	2		3		2				2	3		1	38	soft drinks
070209	other fishery	2		2	2	2	2	6	2	1		1	2		1	2	1	3		2		1		1	1	34	other fishery	
010601	pulp/paper	1	1	5	2			1	2	2	1	1	1		1		1		1			3	6		1	31	pulp/paper	
030101	hydroelectric plant construction work	2		1	1	1			3	2	2	2	4	2	3		1	1	1		1	1		2	1	31	hydroelectric plant construction work	
010702	bookbinding	1	2		1			1	3					1	1			4	1						1	16	bookbinding	
010804	petroleum/coal products	1				1			1	1		2	1						1		1		3	1	1	14	petroleum/coal products	
010808	painting products	2	2		1							1	1		1		1	2	1	1					1	14	painting products	
011201	western tableware/cutting tool products						1	2					1			1	4		2				1		1	13	western tableware/cutting tool products	
011601	electric utility service	14	12	9	13	22	14	11	5	15	4	3	4	4	7	5	5	2	4	8	9	5	2	2		179	electric utility service	

011509	other transport equipment products	6	1	3	3	5	6	6	6	4	3	3	5		6	2		1	5	1	4	2	1	4		77	other transport equipment products
100101	movie production and delivery service	2	2	3	9	1	2	3	2	1	2	1		2	2	8		3	3	1		1	1	3		52	movie production and delivery service
010709	other printing and bookbinding	3	4	5	1	1	2	2	7	1	2	4		3	2	2	3		1	1			1	4		49	other printing and bookbinding
050201	general harbor transportation service	4	3	5	3	3		1	2	5	1	3	1	2	1	1	2	1	3		2	4		1		48	general harbor transportation service
010509	other furniture	1	2	2	3	2	1	1	1	3	2	1	2	1		3	1	1	6		1			1		35	other furniture
010503	fittings	1	2	5	2	1	2	1		3	4	1			1				2	1	1	3	2			32	fittings
011109	other nonferrous metal products	1	2	2	1	4	2	6	1	1	2						3	1	2				1			29	other nonferrous metal products
030103	subway construction work	9		1	1		5							4	2				6							28	subway construction work
010809	chemical fertilizer products	2	1	2	3	1	3	1		1	1			1	1	1	3			1	3	1		1		27	chemical fertilizer products
011302	measuring instruments	2	1	6	1	1		2	5	3						2				1	1	2				27	measuring instruments
011303	optical instruments			1	1	2	3	1				2	8	2			1		1	1	1	1				25	optical instruments
011102	nonferrous metals casting products	2	3	1			1	2					2		2	4			2		1	1				21	nonferrous metals casting products
050209	other harbor transportation service		1		1	2	2	1		4		1					3		2				4			21	other harbor transportation service
010807	leather products		5	1		2	2	2		1				3	1						3					20	leather products
011101	nonferrous metals/rolling products		2	2	1	1	2			2			1	2			1	1	2	1			2			20	nonferrous metals/rolling products
020209	other quarrying	1	4	1	1	1	1	2	3	1							2	1	1			1				20	other quarrying
010903	pottery products	2	1			5	2					1	1		2				2			1				17	pottery products
010204	dyeing	1	1	1	1	2	1	1	1		3			2				1			1					16	dyeing
010502	metal furniture	4	1			1	1			2									1	2		2				14	metal furniture
010904	fire resisting products			2	8					1							1		1			1				14	fire resisting products
011202	screw products		1			1	1				1	1		2	2				1	1	1	2				14	screw products
130301	bathroom		1	1		2		1	1		2	1			1	2		1		1						14	bathroom

