

Transition of type of fatal and non-fatal accidents as code no. 0 total (1999-2022)

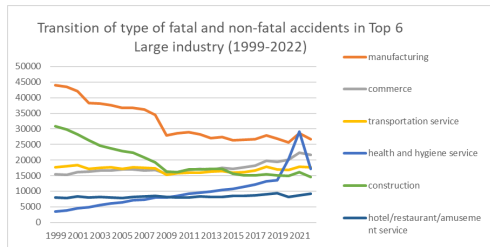

Transition of type of fatal and non-fatal accidents as code no. 0 total in Large industry (1999-2022)

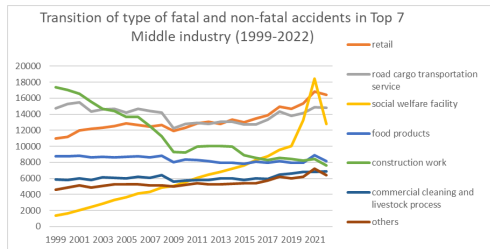

Transition of type of fatal and non-fatal accidents as code no. 0 total in Middle Industry (1999-2022)

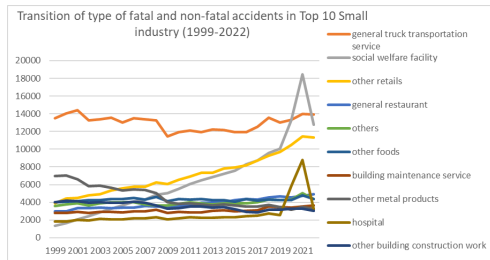

Transition of type of fatal and non-fatal accidents as code no. 0 total in Small Industry (1999-2022)

Transition of type of fatal and non-fatal accidents as code no. 0 total in Large industry (1999-2022)

code	Large Industry	1999	2000	2001	2002	2003	2004	2005	2006	2007	2008	2009	2010	2011	2012	2013	2014	2015	2016	2017	2018	2019	2020	2021	2022	Total	Large Industry
01	manufacturing	43,998	43,553	42,068	38,323	38,145	37,593	36,694	36,670	36,196	34,464	27,995	28,643	28,872	28,291	27,077	27,452	26,391	26,454	26,674	27,842	26,873	25,675	28,605	26,694	771,242	manufacturing
08	commerce	15,432	15,301	16,164	16,310	16,621	16,574	17,022	16,987	16,656	16,823	15,688	16,211	16,907	17,218	16,836	17,505	17,150	17,693	18,270	19,744	19,434	20,169	22,408	21,702	420,825	commerce
04	transportation service	17,711	18,120	18,439	17,108	17,540	17,689	17,259	17,740	17,464	17,354	15,253	15,861	16,048	15,908	16,303	16,421	15,976	16,087	16,622	17,783	16,968	16,859	17,867	17,735	408,115	transportation service
13	health and hygiene service	3,531	3,897	4,585	4,911	5,628	6,111	6,404	7,061	7,342	7,930	7,921	8,531	9,231	9,635	9,964	10,342	10,708	11,513	12,106	13,208	13,559	20,286	29,153	17,237	240,794	health and hygiene service
03	construction	30,905	29,747	28,284	26,299	24,543	23,809	22,869	22,386	20,764	19,280	16,268	16,143	16,983	17,073	17,189	17,184	15,584	15,058	15,129	15,374	15,183	14,977	16,079	14,539	471,649	construction
14	hotel/restaurant/amusement service	7,978	7,743	8,421	8,018	8,165	8,081	7,874	8,211	8,340	8,458	8,110	7,945	8,022	8,268	8,148	8,213	8,453	8,489	8,621	9,110	9,345	8,242	8,748	9,140	200,143	hotel/restaurant/amusement service
15	commercial cleaning and livestock process	5,855	5,819	5,993	5,825	6,166	6,077	6,014	6,198	6,088	6,395	5,630	5,768	5,829	5,772	6,037	5,989	5,834	6,018	5,953	6,450	6,617	6,781	6,807	6,889	146,804	commercial cleaning and livestock process

17	others	4,693	5,001	5,284	5,083	5,299	5,529	5,408	5,482	5,324	5,347	5,169	5,353	5,589	5,531	5,491	5,505	5,562	5,645	5,969	6,439	6,290	6,439	7,520	6,677	135,629	others
06	agriculture	4,120	4,013	3,944	3,775	3,828	3,630	3,313	3,095	3,315	3,252	3,354	3,518	3,367	3,142	2,984	2,854	2,853	2,821	2,608	2,764	2,686	2,810	2,795	2,637	77,478	agriculture
11	telecommunication service	150	114	117	317	554	792	3,711	4,117	3,681	3,524	3,125	2,986	2,876	2,860	2,513	2,469	2,220	2,396	2,393	2,523	2,252	2,362	2,425	2,274	52,751	telecommunication service
05	cargo handling service	1,544	1,531	1,656	1,543	1,606	1,566	1,628	1,629	1,606	1,628	1,302	1,386	1,435	1,407	1,392	1,486	1,449	1,516	1,729	1,772	1,937	1,992	2,245	2,102	39,087	cargo handling service
07	livestock/fishery	2,011	1,994	2,020	1,867	1,853	1,898	1,785	1,768	1,747	1,700	1,577	1,644	1,666	1,708	1,553	1,509	1,541	1,510	1,487	1,527	1,553	1,685	1,657	1,701	40,961	livestock/fishery
12	education/research service	699	717	760	737	738	837	942	882	962	965	907	900	888	914	937	912	948	991	1,092	1,090	1,200	1,307	1,728	1,441	23,494	education/research service
09	financial business/advertisement	1,623	1,710	1,695	1,597	1,628	1,542	1,434	1,517	1,509	1,472	1,446	1,446	1,510	1,454	1,339	1,277	1,270	1,366	1,419	1,304	1,279	1,185	1,401	1,138	34,561	financial business/advertisement
02	mining	557	510	495	371	372	319	355	322	310	249	231	218	218	197	239	244	209	184	209	214	203	199	216	198	6,839	mining
16	public office	157	136	144	152	179	134	257	140	104	100	94	98	95	108	78	89	65	87	102	101	100	112	141	128	2,901	public office
10	movie/play service	91	68	80	103	71	67	81	93	70	85	82	82	86	90	77	84	98	82	77	84	132	76	123	123	2,105	movie/play service
	total	141,055	139,974	140,149	132,339	132,936	132,248	133,050	134,298	131,478	129,026	114,152	116,733	119,622	119,576	118,157	119,535	116,311	117,910	120,460	127,329	125,611	131,156	149,918	132,355	3,075,378	total

Transition of type of fatal and non-fatal accidents as code no. 0 total in Middle industry (1999-2022)

code	Middle Industry	1999	2000	2001	2002	2003	2004	2005	2006	2007	2008	2009	2010	2011	2012	2013	2014	2015	2016	2017	2018	2019	2020	2021	2022	Total	Middle Industry
0802	retail	11,007	11,201	11,968	12,187	12,350	12,504	12,895	12,669	12,453	12,657	11,914	12,329	12,849	13,099	12,808	13,365	13,030	13,444	13,881	14,947	14,666	15,341	16,860	16,414	316,838	retail
0403	road cargo transportation service	14,765	15,259	15,518	14,327	14,610	14,661	14,210	14,666	14,425	14,237	12,238	12,782	12,936	12,771	13,094	13,073	12,720	12,747	13,308	14,376	13,821	14,153	14,869	14,807	334,373	road cargo transportation service
1302	social welfare facility	1,356	1,649	2,069	2,411	2,869	3,291	3,621	4,091	4,338	4,829	5,065	5,533	6,054	6,480	6,831	7,224	7,597	8,281	8,738	9,545	10,045	13,267	18,421	12,780	156,385	social welfare facility
0101	food products	8,750	8,763	8,846	8,631	8,697	8,655	8,700	8,763	8,643	8,820	8,050	8,369	8,267	8,170	7,979	7,975	7,831	8,061	7,963	8,162	7,963	7,958	8,890	8,133	201,039	food products
0302	construction work	17,360	17,037	16,538	15,581	14,673	14,404	13,703	13,694	12,539	11,245	9,290	9,208	9,958	10,021	10,069	9,955	8,909	8,569	8,306	8,554	8,417	8,194	8,403	7,606	272,233	construction work
1501	commercial cleaning and livestock process	5,855	5,819	5,993	5,825	6,166	6,077	6,014	6,198	6,088	6,395	5,630	5,768	5,829	5,772	6,037	5,989	5,834	6,018	5,953	6,450	6,617	6,781	6,807	6,889	146,804	commercial cleaning and livestock process
1702	others	4,583	4,852	5,119	4,874	5,060	5,267	5,269	5,293	5,123	5,114	5,027	5,222	5,388	5,292	5,282	5,343	5,374	5,433	5,716	6,181	6,033	6,179	7,243	6,408	130,675	others
1402	restaurant	3,347	3,357	3,793	3,725	3,856	3,781	3,856	3,896	4,055	4,055	4,015	4,021	4,170	4,375	4,416	4,477	4,687	4,791	4,721	5,015	5,141	4,953	5,095	5,304	102,902	restaurant
1301	medical treatment service	2,048	2,090	2,341	2,298	2,530	2,526	2,496	2,682	2,730	2,818	2,602	2,726	2,911	2,880	2,857	2,893	2,896	3,021	3,121	3,394	3,268	6,780	10,492	4,222	78,622	medical treatment service
0112	metal products	8,378	8,394	7,912	7,057	7,031	6,824	6,454	6,542	6,501	6,005	4,684	4,592	4,617	4,523	4,376	4,572	4,340	4,211	4,259	4,432	4,186	3,755	4,183	3,998	131,826	metal products
0301	civil engineering work	10,014	9,292	8,378	7,602	6,772	6,282	6,053	5,564	5,141	5,017	4,446	4,415	4,301	4,392	4,374	4,331	3,956	3,760	4,015	3,889	3,808	3,963	4,277	3,942	127,984	civil engineering work
0303	other construction works	3,531	3,418	3,368	3,116	3,098	3,123	3,113	3,128	3,084	3,018	2,532	2,520	2,724	2,660	2,746	2,898	2,719	2,729	2,808	2,931	2,958	2,820	3,399	2,991	71,432	other construction works
0801	wholesale	3,081	2,726	2,883	2,743	2,824	2,680	2,683	2,768	2,723	2,576	2,288	2,406	2,490	2,507	2,494	2,503	2,403	2,503	2,623	2,850	2,772	2,818	3,045	2,925	64,314	wholesale
1101	telecommunication service	150	114	117	317	554	792	3,711	4,117	3,681	3,524	3,125	2,986	2,876	2,860	2,513	2,469	2,220	2,396	2,393	2,523	2,252	2,362	2,425	2,274	52,751	telecommunication service
1403	other amusement service	2,915	2,799	2,863	2,628	2,651	2,641	2,448	2,672	2,587	2,699	2,610	2,383	2,360	2,449	2,243	2,194	2,271	2,168	2,232	2,457	2,406	1,974	2,207	2,266	59,123	other amusement service

0402	road passenger transport service	2,396	2,301	2,366	2,183	2,299	2,303	2,377	2,390	2,296	2,496	2,455	2,492	2,555	2,481	2,594	2,708	2,654	2,702	2,616	2,716	2,489	2,156	2,270	2,254	58,549	road passenger transport service
0804	other commerce	1,246	1,257	1,201	1,261	1,325	1,255	1,313	1,413	1,353	1,467	1,367	1,347	1,435	1,479	1,424	1,499	1,559	1,608	1,617	1,783	1,840	1,827	2,154	2,149	36,179	other commerce
0117	other manufacturing	3,206	3,116	3,140	2,856	2,815	2,888	2,771	2,774	2,622	2,518	2,353	2,228	2,302	2,224	2,113	2,132	2,114	2,076	2,238	2,292	2,320	2,266	2,187	2,148	59,699	other manufacturing
0108	chemical products	2,916	2,891	2,791	2,443	2,558	2,482	2,517	2,469	2,508	2,417	1,895	1,959	2,130	2,001	1,869	1,949	1,844	1,919	1,990	2,120	2,039	1,993	2,301	2,057	54,058	chemical products
0115	transport equipment products	2,637	2,743	2,679	2,502	2,705	2,773	2,827	2,858	2,943	2,647	1,840	1,914	1,866	1,878	1,733	1,792	1,812	1,781	1,877	2,043	1,911	1,717	2,076	1,834	53,388	transport equipment products
0501	land cargo handling service	970	958	1,066	992	1,060	1,057	1,139	1,184	1,154	1,206	995	1,033	1,062	1,063	1,096	1,137	1,165	1,230	1,398	1,442	1,561	1,662	1,863	1,773	29,266	land cargo handling service
0113	machine products	3,177	2,991	2,989	2,625	2,661	2,667	2,660	2,732	2,657	2,520	1,687	1,892	2,058	1,898	1,763	1,850	1,752	1,676	1,701	1,820	1,742	1,532	1,881	1,740	52,671	machine products
1401	hotel	1,716	1,587	1,765	1,665	1,658	1,659	1,570	1,643	1,698	1,704	1,485	1,541	1,492	1,444	1,489	1,542	1,495	1,530	1,668	1,638	1,798	1,315	1,446	1,570	38,118	hotel
0601	agriculture	929	930	970	976	954	934	948	905	1,015	995	1,048	1,155	1,143	1,245	1,261	1,243	1,234	1,260	1,294	1,422	1,438	1,535	1,560	1,461	27,855	agriculture
1201	education/research service	699	717	760	737	738	837	942	882	962	965	907	900	888	914	937	912	948	991	1,092	1,090	1,200	1,307	1,728	1,441	23,494	education/research service
0701	livestock	1,139	1,153	1,195	1,071	1,044	1,115	1,094	1,101	1,070	1,121	1,034	1,049	1,069	1,129	1,017	992	1,009	1,021	1,022	1,093	1,099	1,239	1,209	1,242	26,327	livestock
0602	forestry	3,191	3,083	2,974	2,799	2,874	2,696	2,365	2,190	2,300	2,257	2,306	2,363	2,224	1,897	1,723	1,611	1,619	1,561	1,314	1,342	1,248	1,275	1,235	1,176	49,623	forestry
0109	sand and stone products	2,770	2,690	2,618	2,278	2,091	2,008	1,834	1,841	1,820	1,619	1,262	1,248	1,212	1,347	1,377	1,307	1,201	1,203	1,170	1,176	1,219	1,174	1,278	1,141	38,884	sand and stone products
0114	electrical equipment products	1,444	1,553	1,423	1,301	1,262	1,360	1,271	1,329	1,347	1,285	844	1,011	1,028	948	865	892	877	976	977	1,020	972	972	1,199	1,130	27,286	electrical equipment products
0104	wood products	3,604	3,422	3,048	2,486	2,533	2,375	2,284	2,093	2,006	1,739	1,463	1,446	1,462	1,438	1,365	1,350	1,233	1,206	1,191	1,196	1,161	1,045	1,124	1,110	43,380	wood products
0901	financial business	1,503	1,564	1,538	1,431	1,456	1,359	1,270	1,362	1,353	1,282	1,268	1,269	1,308	1,270	1,150	1,091	1,077	1,148	1,199	1,093	1,045	984	1,115	946	30,081	financial business
0106	pulp/paper processing products	1,324	1,340	1,283	1,252	1,219	1,117	1,060	1,062	1,048	1,003	800	856	790	831	776	763	755	747	721	766	745	709	802	790	22,559	pulp/paper processing products
0110	steel making	1,251	1,276	1,212	1,049	980	1,105	1,117	1,053	1,081	1,076	674	838	862	811	715	769	660	687	684	748	694	605	716	704	21,367	steel making
0401	railroad/water transportation/airline service	479	492	486	528	544	637	603	601	666	541	494	514	472	589	542	548	525	566	622	615	578	483	656	597	13,378	railroad/water transportation/airline service
0107	printing/bookbinding	1,034	1,044	998	934	844	883	810	810	759	746	708	617	610	553	536	546	501	453	489	516	464	487	494	477	16,313	printing/bookbinding
0702	fishery	872	841	825	796	809	783	691	667	677	579	543	595	597	579	536	517	532	489	465	434	454	446	448	459	14,634	fishery
0111	nonferrous metal making	560	574	563	546	464	510	485	509	520	503	372	369	369	375	360	326	333	362	326	382	333	310	337	365	10,153	nonferrous metal making
0105	furniture	1,335	1,285	1,126	1,089	1,077	913	866	809	794	699	552	571	562	499	520	521	451	443	381	440	409	416	363	329	16,450	furniture
0502	harbor transportation service	574	573	590	551	546	509	489	445	452	422	307	353	373	344	296	349	284	286	331	330	376	330	382	329	9,821	harbor transportation service
0102	textile products	860	759	744	688	624	532	525	537	433	426	387	334	345	362	361	344	330	330	358	359	348	282	286	323	10,877	textile products
1701	dispatch service	110	149	165	209	239	262	139	189	201	233	142	131	201	239	209	162	188	212	253	258	257	260	277	269	4,954	dispatch service

0103	fiber products	571	527	455	381	376	330	328	326	330	275	263	256	226	284	244	232	219	205	212	212	223	272	237	246	7,230	fiber products
1303	other health and hygiene service	127	158	175	202	229	294	287	288	274	283	254	272	266	275	276	225	215	211	247	269	246	239	240	235	5,787	other health and hygiene service
0803	haircut/beauty salon	98	117	112	119	122	135	131	137	127	123	119	129	133	133	110	138	158	138	149	164	156	183	349	214	3,494	haircut/beauty salon
0902	advertisement and mediator	120	146	157	166	172	183	164	155	156	190	178	177	202	184	189	186	193	218	220	211	234	201	286	192	4,480	advertisement and mediator
0202	quarrying	467	428	412	354	337	288	325	296	292	229	217	201	204	183	215	235	196	167	194	192	186	189	201	182	6,190	quarrying
0116	electric/gas/water service	181	185	241	205	208	171	185	163	184	166	161	143	166	149	125	132	138	118	137	158	144	182	251	169	4,062	electric/gas/water service
1601	public office	157	136	144	152	179	134	257	140	104	100	94	98	95	108	78	89	65	87	102	101	100	112	141	128	2,901	public office
1001	movie/play service	91	68	80	103	71	67	81	93	70	85	82	82	86	90	77	84	98	82	77	84	132	76	123	123	2,105	movie/play service
0404	other transportation service	71	68	69	70	87	88	69	83	77	80	66	73	85	67	73	92	77	72	76	76	80	67	72	77	1,815	other transportation service
0203	other mining	29	36	33	15	30	29	25	24	15	18	11	15	10	11	18	7	12	15	12	16	17	10	13	13	434	other mining
0201	coal mining	61	46	50	2	5	2	5	2	3	2	3	2	4	3	6	2	1	2	3	6			2	3	215	coal mining
	total	141,055	139,974	140,149	132,339	132,936	132,248	133,050	134,298	131,478	129,026	114,152	116,733	119,622	119,576	118,157	119,535	116,311	117,910	120,460	127,329	125,611	131,156	149,918	132,355	3,075,378	total

Transition of type of fatal and non-fatal accidents as code no. 0 total in Small industry (1999-2022)

code	Small Industry	1999	2000	2001	2002	2003	2004	2005	2006	2007	2008	2009	2010	2011	2012	2013	2014	2015	2016	2017	2018	2019	2020	2021	2022	Total	Small Industry
040301	general truck transportation service	13,514	14,048	14,424	13,252	13,357	13,533	12,999	13,482	13,362	13,232	11,465	11,916	12,107	11,936	12,221	12,194	11,911	11,943	12,525	13,529	13,034	13,292	13,991	13,946	311,213	general truck transportation service
130201	social welfare facility	1,356	1,649	2,069	2,411	2,869	3,291	3,621	4,091	4,338	4,829	5,065	5,533	6,054	6,480	6,831	7,224	7,597	8,281	8,738	9,545	10,045	13,267	18,421	12,780	156,385	social welfare facility
080209	other retails	3,892	4,426	4,499	4,781	4,900	5,339	5,556	5,770	5,779	6,272	6,058	6,530	6,937	7,327	7,335	7,812	7,953	8,179	8,726	9,284	9,680	10,454	11,459	11,347	170,295	other retails
140201	general restaurant	2,998	2,955	3,364	3,328	3,396	3,357	3,387	3,403	3,576	3,540	3,526	3,591	3,723	3,935	3,953	4,018	4,229	4,364	4,284	4,534	4,689	4,549	4,728	4,916	92,343	general restaurant
170209	others	3,572	3,752	3,881	3,651	3,864	3,988	4,005	3,991	3,755	3,674	3,669	3,834	4,004	3,863	3,790	3,886	3,892	3,882	4,021	4,318	4,235	4,283	5,029	4,386	95,225	others
010109	other foods	4,036	4,078	4,138	4,250	4,257	4,393	4,401	4,519	4,334	4,591	4,110	4,343	4,290	4,360	4,266	4,259	4,087	4,350	4,213	4,308	4,234	4,250	4,799	4,385	103,251	other foods
150101	building maintenance service	2,802	2,775	2,925	2,775	2,912	2,951	2,847	3,000	2,984	3,148	2,831	2,927	2,872	2,840	3,073	3,074	2,955	3,036	3,085	3,537	3,469	3,399	3,538	3,659	73,414	building maintenance service
011209	other metal products	6,967	7,001	6,626	5,847	5,895	5,633	5,360	5,483	5,428	5,018	4,004	3,825	3,878	3,763	3,676	3,766	3,661	3,549	3,538	3,694	3,457	3,157	3,464	3,299	109,989	other metal products
130101	hospital	1,812	1,808	2,018	1,943	2,147	2,103	2,087	2,208	2,222	2,300	2,073	2,194	2,333	2,282	2,250	2,308	2,313	2,430	2,504	2,733	2,543	5,842	8,765	3,245	64,463	hospital
030209	other building construction work	3,983	4,220	4,117	3,941	3,983	3,951	3,933	4,084	3,944	3,675	3,311	3,358	3,543	3,540	3,427	3,452	3,237	2,923	2,859	3,152	3,166	3,270	3,304	3,016	85,389	other building construction work
080109	other wholesale	2,316	2,150	2,305	2,243	2,375	2,292	2,295	2,398	2,360	2,321	2,055	2,191	2,291	2,307	2,297	2,321	2,233	2,320	2,443	2,672	2,617	2,650	2,865	2,755	57,072	other wholesale
110101	telecommunication service	150	114	117	317	554	792	3,711	4,117	3,681	3,524	3,125	2,986	2,876	2,860	2,513	2,469	2,220	2,396	2,393	2,523	2,252	2,362	2,425	2,274	52,751	telecommunication service
030201	steel frame/reinforced concrete house construction work	4,462	4,593	4,556	4,531	3,990	4,069	3,937	4,106	3,858	3,338	2,322	2,179	2,654	2,720	2,854	2,996	2,526	2,431	2,427	2,463	2,351	2,110	2,288	2,172	75,933	steel frame/reinforced concrete house construction work
080205	newspaper retail	2,412	2,364	2,604	2,585	2,524	2,490	2,623	2,494	2,324	2,510	2,395	2,467	2,420	2,452	2,343	2,483	2,174	2,297	2,348	2,476	2,095	2,015	2,113	2,075	57,083	newspaper retail
030309	other construction works	1,862	1,818	1,739	1,682	1,733	1,745	1,801	1,788	1,739	1,652	1,359	1,375	1,548	1,522	1,574	1,723	1,686	1,721	1,720	1,835	1,859	1,752	2,142	2,003	41,378	other construction works

030199	other civil engineering work	4,012	3,886	3,525	3,225	2,918	2,769	2,643	2,488	2,351	2,268	2,044	2,178	2,112	2,184	2,095	2,078	1,898	1,819	1,976	1,967	1,845	1,926	2,053	1,968	58,228	other civil engineering work
080201	all kinds of retail	3,538	3,333	3,681	3,718	3,837	3,658	3,675	3,445	3,355	2,912	2,596	2,527	2,543	2,373	2,222	2,160	2,046	2,067	1,907	2,097	1,916	1,887	2,142	1,939	65,574	all kinds of retail
170201	security service	956	1,047	1,196	1,171	1,144	1,215	1,213	1,264	1,310	1,378	1,297	1,324	1,324	1,349	1,420	1,386	1,401	1,472	1,603	1,760	1,698	1,792	2,059	1,930	33,709	security service
050101	land cargo handling service	970	958	1,066	992	1,060	1,057	1,139	1,184	1,154	1,206	995	1,033	1,062	1,063	1,096	1,137	1,165	1,230	1,398	1,442	1,561	1,662	1,863	1,773	29,266	land cargo handling service
030202	wooden house construction work	7,723	7,023	6,604	5,982	5,566	5,369	4,873	4,548	3,856	3,481	2,988	2,902	2,982	3,052	3,010	2,777	2,378	2,525	2,400	2,311	2,218	2,117	1,983	1,762	90,430	wooden house construction work
140101	hotel	1,716	1,587	1,765	1,665	1,658	1,659	1,570	1,643	1,698	1,704	1,485	1,541	1,492	1,444	1,489	1,542	1,495	1,530	1,668	1,638	1,798	1,315	1,446	1,570	38,118	hotel
150102	industrial waste management service	919	930	1,017	982	1,036	1,063	1,107	1,167	1,221	1,283	1,111	1,143	1,165	1,233	1,260	1,244	1,280	1,320	1,383	1,364	1,524	1,502	1,506	1,524	29,284	industrial waste management service
060101	agriculture	929	930	970	976	954	934	948	905	1,015	995	1,048	1,155	1,143	1,245	1,261	1,243	1,234	1,260	1,294	1,422	1,438	1,535	1,560	1,461	27,855	agriculture
011301	machine products	2,695	2,486	2,485	2,180	2,193	2,287	2,211	2,320	2,195	2,102	1,438	1,602	1,701	1,585	1,508	1,587	1,473	1,405	1,427	1,520	1,437	1,290	1,583	1,428	44,138	machine products
040201	taxi service	1,792	1,718	1,731	1,553	1,622	1,571	1,624	1,624	1,516	1,679	1,702	1,675	1,696	1,632	1,718	1,780	1,794	1,773	1,706	1,710	1,563	1,389	1,418	1,389	39,375	taxi service
080409	other commerce	906	892	828	875	919	863	927	991	916	1,003	956	949	991	982	911	997	1,000	1,060	997	1,168	1,174	1,142	1,373	1,328	24,148	other commerce
120109	other education/research service	582	597	662	633	638	730	826	773	843	851	806	808	800	820	839	825	848	899	986	989	1,068	1,200	1,560	1,295	20,878	other education/research service
070101	livestock	1,139	1,153	1,195	1,071	1,044	1,115	1,094	1,101	1,070	1,121	1,034	1,049	1,069	1,129	1,017	992	1,009	1,021	1,022	1,093	1,099	1,239	1,209	1,242	26,327	livestock
011502	auto mobile products	1,464	1,578	1,534	1,416	1,630	1,715	1,837	1,833	1,841	1,607	973	1,119	1,145	1,188	1,103	1,106	1,097	1,069	1,177	1,320	1,180	976	1,368	1,224	32,500	auto mobile products
010104	bread/cake products	1,165	1,158	1,235	1,154	1,205	1,144	1,189	1,158	1,277	1,254	1,147	1,221	1,097	1,127	1,131	1,107	1,130	1,165	1,175	1,209	1,136	1,120	1,305	1,161	28,170	bread/cake products
140301	golf course	1,740	1,661	1,579	1,405	1,449	1,435	1,290	1,465	1,379	1,324	1,261	1,187	1,158	1,167	1,107	1,103	1,071	997	987	1,105	1,021	879	1,008	1,062	29,840	golf course
010101	meat/dairy products	1,090	1,050	996	952	1,082	983	994	1,010	973	1,019	1,000	1,018	998	945	944	954	977	907	948	996	1,007	996	1,132	1,030	24,001	meat/dairy products
150103	other waste disposal service	987	940	873	1,024	1,198	1,116	1,130	1,109	1,060	1,080	887	932	981	900	899	896	821	870	783	778	890	1,071	1,009	1,003	23,237	other waste disposal service
010102	fishery products	1,534	1,622	1,577	1,473	1,407	1,348	1,330	1,295	1,275	1,199	1,098	1,099	1,210	1,080	998	1,040	1,051	1,014	971	935	958	1,000	1,014	934	28,462	fishery products
010805	plastics products	1,205	1,165	1,197	988	1,074	1,025	1,039	1,023	1,080	1,069	828	839	940	888	830	867	853	892	908	972	884	861	971	923	23,321	plastics products
011709	other manufacturing	1,282	1,278	1,283	1,200	1,160	1,237	1,141	1,142	1,065	1,036	997	917	920	911	839	887	827	794	859	958	941	905	877	906	24,362	other manufacturing
140309	other amusement service	1,029	994	1,059	1,031	1,057	1,056	1,020	1,070	1,078	1,215	1,130	1,020	1,001	1,056	951	892	966	916	956	1,045	1,018	896	979	872	24,307	other amusement service
080401	warehousing	340	365	373	386	406	392	386	422	437	464	411	398	444	497	513	502	559	548	620	615	666	685	781	821	12,031	warehousing
040202	bus service	568	551	595	594	627	694	714	723	735	765	723	784	814	806	827	894	818	885	849	947	885	724	803	811	18,136	bus service
060201	lumbering	1,974	1,869	1,700	1,589	1,641	1,590	1,449	1,405	1,416	1,398	1,309	1,395	1,340	1,179	1,088	1,046	1,054	1,049	857	898	816	824	827	767	30,480	lumbering
030106	road construction work	2,087	1,905	1,754	1,508	1,350	1,282	1,233	1,029	902	930	868	768	821	794	792	806	767	709	744	695	743	747	862	743	24,839	road construction work
090103	insurance business	1,131	1,195	1,202	1,123	1,117	1,007	952	1,071	1,021	952	954	982	993	995	855	833	857	886	918	845	800	697	782	691	22,859	insurance business
010901	cement products	1,406	1,371	1,362	1,189	1,044	1,025	951	916	895	819	635	605	596	676	754	729	615	637	620	677	676	677	728	665	20,268	cement products
030203	building facility construction work	1,192	1,201	1,261	1,127	1,134	1,015	960	956	881	751	669	769	779	709	778	730	768	690	620	628	682	697	828	656	20,481	building facility construction work
150109	other cleaning and livestock process service	1,091	1,086	1,106	959	950	886	852	858	774	810	714	698	730	733	731	710	726	721	656	715	686	763	691	643	19,289	other cleaning and livestock process service
030301	electricity/telecommunication work	940	825	852	758	698	730	655	696	679	713	627	627	657	607	634	622	560	509	583	567	572	573	677	567	15,928	electricity/telecommunication work

030110	construction work	1,432	1,216	1,051	975	880	818	691	669	583	586	453	457	397	428	403	364	343	316	298	299	273	268	287	267	13,754	construction work
050202	port cargo handling service	401	424	446	417	396	370	366	334	325	304	228	259	259	248	205	265	214	209	228	234	284	245	278	252	7,191	port cargo handling service
010806	rubber products	390	429	372	365	383	360	368	356	342	362	211	245	276	289	244	220	228	206	221	244	239	240	214	241	7,045	rubber products
011001	steel/iron/rolling products	320	305	337	304	283	302	283	287	316	301	199	226	227	226	202	219	173	177	207	262	178	171	248	240	5,993	steel/iron/rolling products
010909	other sand and stone products	834	779	777	671	599	550	528	533	558	467	394	395	364	398	357	329	360	328	309	264	303	299	314	238	10,948	other sand and stone products
030107	river civil engineering work	540	468	426	335	303	265	305	257	242	214	205	204	180	200	210	225	209	146	180	182	184	215	239	235	6,169	river civil engineering work
010801	non organic or organic chemical products	306	331	304	294	303	307	306	300	312	264	216	227	239	204	190	221	190	242	198	215	235	211	268	224	6,107	non organic or organic chemical products
011305	other precision machine products	338	332	358	292	324	241	309	264	309	277	154	189	236	209	161	170	179	185	171	198	198	163	209	212	5,678	other precision machine products
011204	metal plating products	305	253	272	277	241	233	231	240	247	232	170	183	201	188	187	217	149	162	170	179	194	162	168	190	5,051	metal plating products
011702	machine repair	388	386	401	333	341	356	360	322	304	325	269	226	248	257	218	226	236	195	235	213	213	207	219	185	6,663	machine repair
090101	banking/trust business	289	284	242	239	267	263	248	230	265	277	261	238	272	226	264	208	184	210	223	194	198	232	251	184	5,749	banking/trust business
040103	airline service	124	158	163	222	181	248	235	205	285	184	154	159	116	202	161	211	194	226	246	251	213	91	113	183	4,525	airline service
080302	beauty salon	79	94	91	99	91	108	112	109	98	95	100	102	103	112	90	113	135	107	114	129	128	152	311	174	2,846	beauty salon
080203	furniture/fittings retail	164	156	183	142	146	121	131	148	134	150	124	107	131	119	124	111	155	140	137	153	124	172	136	169	3,377	furniture/fittings retail
010209	other textile products	325	282	313	327	293	231	227	253	208	214	179	158	171	185	177	178	152	156	162	192	163	159	143	168	5,016	other textile products
010501	wood furniture	703	679	586	555	549	455	432	444	405	331	301	286	303	250	273	288	232	235	185	236	213	194	206	167	8,508	wood furniture
070209	other fishery	187	175	178	192	193	166	172	161	167	138	107	125	135	129	139	139	133	134	142	139	161	151	139	166	3,668	other fishery
010803	pharmaceuticals	134	151	147	124	143	122	138	146	157	129	129	113	147	140	132	143	122	106	135	157	147	156	205	162	3,385	pharmaceuticals
010309	other fiber products	354	358	304	230	232	203	215	217	211	175	157	161	154	179	142	151	148	143	139	136	145	141	157	161	4,613	other fiber products
090209	other advertisement and mediator	97	121	133	150	146	149	129	130	136	156	131	132	162	144	145	150	141	178	172	158	187	175	214	159	3,595	other advertisement and mediator
011009	other steel products	362	396	341	329	289	339	319	277	289	296	206	226	212	201	189	216	187	172	182	188	200	178	177	158	5,929	other steel products
010609	other pulp/paper processing products	228	263	233	210	237	212	235	205	220	198	150	171	146	158	152	158	159	137	110	157	147	114	156	153	4,309	other pulp/paper processing products
011109	other nonferrous metal products	202	203	203	198	190	199	201	175	196	209	143	136	134	170	136	121	121	138	110	149	114	117	121	148	3,834	other nonferrous metal products
010402	plywood	312	305	268	253	232	230	231	242	236	192	150	149	167	174	180	147	135	163	140	149	148	137	168	143	4,651	plywood
010601	pulp/paper	317	322	275	266	234	220	203	236	183	207	164	161	155	138	143	148	161	136	141	144	124	147	157	141	4,523	pulp/paper
080101	all kinds of wholesale	694	517	499	430	386	326	329	314	314	206	194	183	168	148	164	141	137	150	140	136	112	118	136	132	6,074	all kinds of wholesale
011402	electrical appliance	233	196	242	232	197	212	208	204	182	214	132	159	166	126	123	117	120	147	139	149	136	98	129	129	3,990	electrical appliance
130309	other health and hygiene service	69	100	111	129	149	201	199	177	145	191	141	171	171	179	175	131	114	116	99	128	138	121	142	129	3,426	other health and hygiene service
160101	public office	157	136	144	152	179	134	257	140	104	100	94	98	95	108	78	89	65	87	102	101	100	112	141	128	2,901	public office
010105	alcoholic drinks	186	181	187	156	157	162	154	173	153	144	136	119	136	107	106	121	114	133	112	136	129	108	111	116	3,337	alcoholic drinks

010809	chemical fertilizer products	90	74	82	67	65	73	79	78	73	86	66	65	75	45	55	53	45	68	46	60	51	40	70	55	1,561	chemical fertilizer products
050201	general harbor transportation service	146	120	108	101	125	104	87	86	88	90	58	67	79	72	70	56	56	51	76	72	66	58	80	54	1,970	general harbor transportation service
040209	other passenger transport service	36	32	40	36	50	38	39	43	45	52	30	33	45	43	49	34	42	44	61	59	41	43	49	54	1,038	other passenger transport service
010203	weaving	177	150	140	114	119	108	98	101	85	66	77	56	70	56	67	69	54	59	68	64	66	45	41	53	2,003	weaving
011302	measuring instruments	68	81	82	68	71	54	62	62	69	61	49	52	56	42	48	44	52	36	55	49	48	32	40	51	1,332	measuring instruments
011201	western tableware/cutting tool products	109	93	101	94	92	81	85	60	70	73	47	56	50	43	48	53	44	41	48	45	45	42	37	44	1,501	western tableware/cutting tool products
010804	petroleum/coal products	86	79	94	72	54	87	75	63	59	54	58	71	71	54	60	71	42	43	58	47	52	56	67	42	1,515	petroleum/coal products
011602	city gas service	84	86	95	100	83	49	69	46	57	58	48	41	48	37	40	38	42	37	33	45	48	50	58	42	1,334	city gas service
080301	haircut	19	23	21	20	31	27	19	28	29	28	19	27	30	21	20	25	23	31	35	35	28	31	38	40	648	haircut
011303	optical instruments	57	73	54	71	61	72	68	74	73	72	38	40	58	51	38	38	41	42	45	47	54	43	43	38	1,291	optical instruments
080102	furniture/fittings wholesale	71	59	79	70	63	62	59	56	49	49	39	32	31	52	33	41	33	33	40	42	43	50	44	38	1,168	furniture/fittings wholesale
010702	bookbinding	131	131	130	100	104	119	107	111	103	109	83	74	74	62	63	63	76	41	69	63	39	47	44	37	1,980	bookbinding
011503	railway vehicle products	60	56	49	56	64	58	48	45	56	50	59	32	27	29	34	38	36	54	41	40	50	51	55	37	1,125	railway vehicle products
120102	software service	23	16	19	24	21	22	22	17	33	38	31	35	27	21	25	26	31	32	35	28	48	28	53	37	692	software service
010905	other ceramic products	136	114	90	77	90	83	71	81	79	63	51	45	43	49	45	45	35	47	35	48	38	30	36	36	1,467	other ceramic products
010808	painting products	54	59	50	53	54	42	49	53	47	43	41	42	35	38	25	37	38	38	34	41	49	41	62	35	1,060	painting products
090201	traveling service	23	25	24	16	26	34	35	25	20	34	47	45	40	40	44	36	52	40	48	53	47	26	72	33	885	traveling service
010202	cotton-spinning	129	102	87	91	65	48	50	61	60	40	30	34	31	36	34	30	35	27	35	36	35	16	30	32	1,174	cotton-spinning
010807	leather products	134	105	100	89	96	85	73	74	58	68	48	40	43	48	54	43	39	37	40	39	42	32	28	28	1,443	leather products
010802	chemical fiber	50	64	52	55	35	41	39	30	43	38	16	28	22	36	39	29	28	28	39	28	32	18	32	23	845	chemical fiber
010502	metal furniture	64	44	39	41	37	41	29	34	43	30	15	16	23	20	25	30	29	25	24	22	22	32	14	23	722	metal furniture
050209	other harbor transportation service	27	29	36	33	25	35	36	25	39	28	21	27	35	24	21	28	14	26	27	24	26	27	24	23	660	other harbor transportation service
030101	hydroelectric plant construction work	44	33	40	37	23	23	26	22	25	26	30	17	25	17	12	21	22	20	14	22	22	23	34	23	601	hydroelectric plant construction work
010904	fire resisting products	51	62	51	47	41	38	34	40	36	40	21	27	22	26	28	34	19	27	29	25	29	18	20	22	787	fire resisting products
020209	other quarrying	39	46	35	37	28	31	31	33	27	26	15	24	18	16	11	19	19	17	18	18	14	9	25	19	575	other quarrying
100101	movie production and delivery service	33	18	36	42	19	15	36	30	24	21	25	23	30	28	34	24	28	29	27	20	63	19	41	17	682	movie production and delivery service
020309	other mining	18	28	25	8	23	22	20	23	11	12	9	8	9	7	14	5	11	13	11	15	15	9	12	13	341	other mining
011304	watch products	19	19	10	14	12	13	10	12	11	8	8	9	7	11	8	11	7	8	3	6	5	4	6	11	232	watch products
090102	stock/commodity trade business	13	19	14	10	13	18	14	12	15	18	4	8	14	12	7	7	7	14	16	14	9	11	13	8	290	stock/commodity trade business
030103	subway construction work	57	24	17	14	9	16	10	14	8	13	9	12	6	5	7	3	3	12	4	7	5	5	2	6	268	subway construction work

011609	other electric/gas/water service	6	5	8	11	9	13	7	13	6	8	9	7	5	7	4	4	8	5	7	8	10	11	8	6	185	other electric/gas/water service
100102	movie theatre	6	4	3	4	2	8	4	10	7	10	8	9	9	3	4	7	7	4	9	8	12	8	7	6	159	movie theatre
010201	silk-reeling	30	32	20	16	11	10	10	7	2	4	3	7	6	8	2	4	2	8	3	5	4	3	8	4	209	silk-reeling
011704	tobacco products	17	26	32	24	22	15	14	17	10	14	7	12	4	5	3	7	2	3	3	8	7	8	7	2	269	tobacco products
020109	other coal mining	3	1	3	1	1	1	1	1	2		3		3	1	2	1	1	2	2				1	2	32	other coal mining
020101	general coal mining	58	45	47	1	4	1	4	1	1	2		2	1	2	4	1			1	6			1	1	183	general coal mining
150104	cremation service	10	10	8	7	4	6	9	5	6	8	8	6	8	4	8	5	8	5	4	8	3		7	1	148	cremation service
020301	metal mining	9	7	7	6	7	7	4	1	2	4	1	5		3	1	2	1	1	1	1	2	1			73	metal mining
020302	petroleum mining	2	1	1	1			1		2	2	1	2	1	1	3			1					1		20	petroleum mining
	total	141,055	139,974	140,149	132,339	132,936	132,248	133,050	134,298	131,478	129,026	114,152	116,733	119,622	119,576	118,157	119,535	116,311	117,910	120,460	127,329	125,611	131,156	149,918	132,355	3,075,378	total

Data source : <https://anzeninfo.mhlw.go.jp/user/anzen/tok/anst00.html>

Return to https://www.jisha.or.jp/english/statistics/202311_09.html