

Transition of type of fatal and non-fatal accidents as code no. 3 crash (1999-2022)

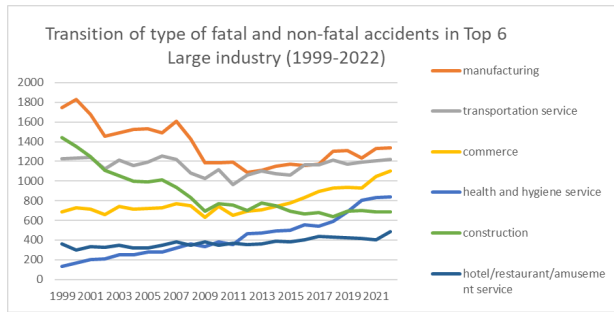

Transition of type of fatal and non-fatal accidents as code no. 3 crash in Large industry (1999-2022)

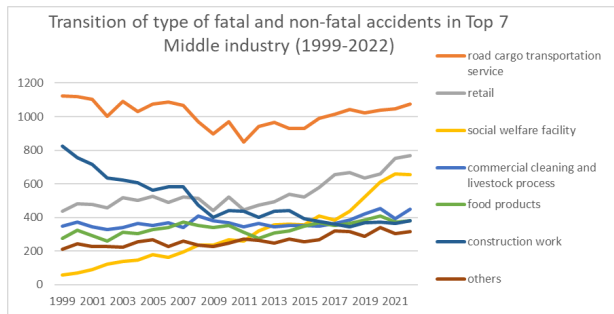

Transition of type of fatal and non-fatal accidents as code no. 3 crash in Middle Industry (1999-2022)

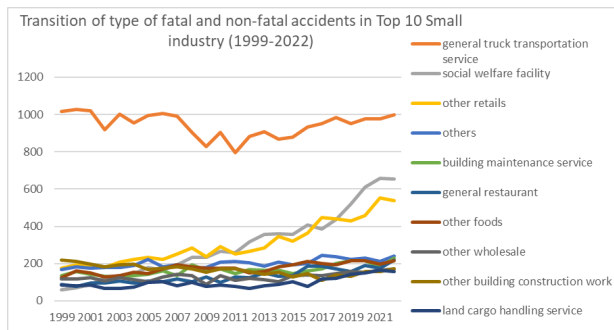

Transition of type of fatal and non-fatal accidents as code no. 3 crash in Small Industry (1999-2022)

Transition of type of fatal and non-fatal accidents as code no. 3 crash in Large industry (1999-2022)

code	Large Industry	1999	2000	2001	2002	2003	2004	2005	2006	2007	2008	2009	2010	2011	2012	2013	2014	2015	2016	2017	2018	2019	2020	2021	2022	Total	Large Industry
01	manufacturing	1,746	1,832	1,679	1,453	1,488	1,524	1,533	1,493	1,606	1,427	1,187	1,186	1,195	1,087	1,111	1,150	1,173	1,159	1,171	1,303	1,312	1,237	1,333	1,338	32,723	manufacturing

04	transportation service	1,225	1,234	1,239	1,121	1,214	1,160	1,193	1,254	1,221	1,084	1,023	1,114	966	1,059	1,102	1,076	1,062	1,166	1,163	1,213	1,171	1,190	1,208	1,219	27,677	transportation service
08	commerce	690	731	713	658	744	718	725	732	773	749	634	742	653	694	710	744	779	834	897	927	939	931	1,047	1,104	18,868	commerce
13	health and hygiene service	131	165	204	209	248	253	279	276	321	364	336	382	357	464	472	492	497	555	541	592	688	808	829	837	10,300	health and hygiene service
03	construction	1,445	1,352	1,247	1,110	1,054	996	992	1,012	936	831	696	767	754	703	780	749	691	668	680	636	695	704	690	684	20,872	construction
14	hotel/restaurant/amusement service	363	300	331	328	349	318	320	348	383	345	381	346	366	356	361	386	380	405	435	431	423	419	405	486	8,965	hotel/restaurant/amusement service
15	commercial cleaning and livestock process	347	371	345	328	341	363	352	370	342	408	381	367	344	366	343	351	351	347	363	385	422	452	393	451	8,883	commercial cleaning and livestock process
17	others	214	253	239	243	235	270	278	242	264	251	234	248	283	272	261	278	267	282	332	333	302	365	313	332	6,591	others
05	cargo handling service	121	126	131	115	108	106	139	138	103	135	103	116	102	93	105	109	128	95	145	148	173	171	199	180	3,089	cargo handling service
06	agriculture	125	117	120	102	113	80	100	89	93	84	85	95	92	98	101	89	88	83	98	95	104	104	100	103	2,358	agriculture
11	telecommunication service	8	7	3	14	20	30	112	158	135	148	102	93	92	101	92	99	74	91	97	108	90	91	81	102	1,948	telecommunication service
07	livestock/fishery	100	100	97	96	90	98	90	82	88	88	70	98	106	83	60	67	76	69	68	69	74	76	86	90	2,021	livestock/fishery
12	education/research service	27	35	24	36	32	49	36	38	39	43	52	51	46	64	46	36	39	54	48	46	69	65	88	57	1,120	education/research service
09	financial business/advertisement	28	54	54	34	39	47	34	43	38	46	32	36	33	40	33	23	30	33	49	36	46	34	40	38	920	financial business/advertisement
10	movie/play service	9	8	2	13	7	4	5	11	4	2	8	11	3	8	2	5	10	6	11	10	11	9	9	12	180	movie/play service
02	mining	40	33	25	33	19	18	23	24	23	6	11	18	11	6	14	8	12	10	8	17	10	7	9	9	394	mining
16	public office	6	5	3	5	7	4	4	6	3	8	7	4	3	5	3	5	2	4	5	5	5	6	8	5	118	public office
	total	6,625	6,723	6,456	5,898	6,108	6,038	6,215	6,316	6,372	6,019	5,342	5,674	5,406	5,499	5,596	5,667	5,659	5,861	6,111	6,354	6,534	6,669	6,838	7,047	147,027	total

Transition of type of fatal and non-fatal accidents as code no. 3 crash in Middle industry (1999-2022)

code	Middle Industry	1999	2000	2001	2002	2003	2004	2005	2006	2007	2008	2009	2010	2011	2012	2013	2014	2015	2016	2017	2018	2019	2020	2021	2022	Total	Middle Industry
0403	road cargo transportation service	1,121	1,119	1,101	1,002	1,092	1,032	1,075	1,088	1,067	968	897	969	850	941	966	928	930	988	1,014	1,043	1,021	1,039	1,047	1,074	24,372	road cargo transportation service
0802	retail	436	481	479	459	519	501	526	488	520	512	440	522	444	475	492	539	522	579	653	666	635	657	750	769	13,064	retail
1302	social welfare facility	59	69	88	124	137	148	178	163	195	235	234	266	260	318	355	360	356	408	386	438	520	612	657	654	7,220	social welfare facility
1501	commercial cleaning and livestock process	347	371	345	328	341	363	352	370	342	408	381	367	344	366	343	351	351	347	363	385	422	452	393	451	8,883	commercial cleaning and livestock process
0101	food products	276	324	291	261	310	302	328	341	373	354	341	353	311	277	307	321	350	369	354	365	386	408	373	382	8,057	food products

1201	education/research service	27	35	24	36	32	49	36	38	39	43	52	51	46	64	46	36	39	54	48	46	69	65	88	57	1,120	service
0114	electrical equipment products	57	64	57	48	54	54	57	41	42	52	33	48	45	58	35	43	32	45	49	49	55	38	56	55	1,167	electrical equipment products
0401	railroad/water transportation/airline service	36	42	57	36	31	41	41	55	51	36	36	42	20	27	49	46	26	60	53	44	48	37	51	55	1,020	railroad/water transportation/airline service
0104	wood products	142	132	121	98	86	98	93	93	74	71	51	52	50	45	56	42	40	48	47	52	57	52	37	46	1,683	wood products
0106	pulp/paper processing products	54	70	58	50	49	52	52	45	31	28	33	31	36	30	25	31	33	33	33	31	40	30	36	45	956	pulp/paper processing products
0602	forestry	84	78	70	64	64	52	62	53	50	45	37	40	43	38	45	35	28	31	41	39	34	40	30	32	1,135	forestry
0110	steel making	51	51	52	37	36	49	47	40	55	44	23	27	34	31	25	26	30	26	29	40	26	24	29	29	861	steel making
0901	financial business	27	44	47	30	37	38	26	32	33	39	25	27	27	31	24	19	21	20	37	28	32	21	29	27	721	financial business
0502	harbor transportation service	36	44	47	50	40	33	41	36	23	36	25	33	24	25	25	22	24	17	29	27	31	21	34	24	747	harbor transportation service
0702	fishery	47	53	39	59	48	46	40	41	51	44	30	48	46	31	25	29	34	27	23	27	28	27	39	20	902	fishery
0107	printing/bookbinding	31	40	36	24	36	44	33	26	30	22	28	23	28	16	14	28	17	20	16	25	21	24	27	16	625	printing/bookbinding
1701	dispatch service	4	10	10	16	12	13	10	15	5	14	6	1	11	8	12	7	13	15	14	16	13	23	11	16	275	dispatch service
0103	fiber products	25	19	21	9	12	15	19	16	8	20	16	10	9	11	5	6	8	8	10	6	11	9	10	14	297	fiber products
0102	textile products	44	37	38	37	27	25	22	22	19	22	15	18	10	17	10	23	12	10	10	14	19	15	6	13	485	textile products
0803	haircut/beauty salon	4	5	4	3	3	6	6	5	4	4	5	7	6	4	3	8	8	4	7	3	5	10	8	13	135	haircut/beauty salon
1001	movie/play service	9	8	2	13	7	4	5	11	4	2	8	11	3	8	2	5	10	6	11	10	11	9	9	12	180	movie/play service
0902	advertisement and mediator	1	10	7	4	2	9	8	11	5	7	7	9	6	9	9	4	9	13	12	8	14	13	11	11	199	advertisement and mediator
0116	electric/gas/water service	13	11	8	11	12	8	8	6	7	12	7	7	6	5	7	7	11	4	3	10	3	10	9	10	195	electric/gas/water service
0111	nonferrous metal making	22	19	23	19	15	19	14	26	19	21	12	16	9	14	13	6	10	11	12	23	10	18	13	9	373	nonferrous metal making
0202	quarrying	38	29	19	31	18	17	20	23	23	6	11	17	10	6	13	7	11	10	7	17	9	5	9	9	365	quarrying
1303	other health and hygiene service	4	7	19	2	12	7	15	13	12	10	15	12	11	17	13	17	14	13	14	15	24	18	12	9	305	other health and hygiene service

0105	furniture	18	21	21	20	19	27	17	18	10	16	9	16	12	11	15	15	6	5	5	10	9	11	6	8	325	furniture
0404	other transportation service	5	5	6	7	7	4	5	8	9	2	3	3	3	2	4	6	3	1	4	8	7	6	6	6	120	other transportation service
1601	public office	6	5	3	5	7	4	4	6	3	8	7	4	3	5	3	5	2	4	5	5	5	6	8	5	118	public office
0203	other mining	1	2	1	1	1	1	1				1	1		1		1					1	2			16	other mining
0201	coal mining	1	2	5	1			2									1			1						13	coal mining
	total	6,625	6,723	6,456	5,898	6,108	6,038	6,215	6,316	6,372	6,019	5,342	5,674	5,406	5,499	5,596	5,667	5,659	5,861	6,111	6,354	6,534	6,669	6,838	7,047	147,027	total

Transition of type of fatal and non-fatal accidents as code no. 3 crash in Small industry (1999-2022)

code	Small Industry	1999	2000	2001	2002	2003	2004	2005	2006	2007	2008	2009	2010	2011	2012	2013	2014	2015	2016	2017	2018	2019	2020	2021	2022	Total	Small Industry
040301	general truck transportation service	1,015	1,026	1,019	919	1,002	955	995	1,004	990	905	829	903	797	884	906	867	877	933	951	984	952	978	975	997	22,663	general truck transportation service
130201	social welfare facility	59	69	88	124	137	148	178	163	195	235	234	266	260	318	355	360	356	408	386	438	520	612	657	654	7,220	social welfare facility
080209	other retails	175	194	187	178	207	221	234	222	250	283	238	292	251	267	283	346	321	365	447	440	428	458	553	539	7,379	other retails
170209	others	169	183	176	178	178	190	221	182	194	175	178	208	210	203	188	207	194	201	243	236	222	230	210	239	4,815	others
150101	building maintenance service	135	158	142	131	130	135	143	162	137	194	165	173	147	167	165	163	146	161	170	200	217	214	183	231	3,969	building maintenance service
140201	general restaurant	89	79	96	96	106	97	108	104	117	102	128	99	127	124	150	132	136	186	188	173	157	191	176	219	3,180	general restaurant
010109	other foods	125	162	149	128	134	152	148	171	192	182	174	176	175	150	156	182	195	210	202	194	217	214	197	215	4,200	other foods
080109	other wholesale	119	119	125	106	126	114	104	127	142	136	88	136	109	122	112	102	137	140	135	147	159	155	166	173	3,099	other wholesale
030209	other building construction work	218	212	197	182	192	198	167	177	183	171	153	172	170	158	142	154	128	146	109	139	132	157	156	170	3,983	other building construction work
050101	land cargo handling service	85	82	84	65	68	73	98	102	80	99	78	83	78	68	80	87	104	78	116	121	142	150	165	156	2,342	land cargo handling service
011209	other metal products	298	323	260	244	211	203	226	220	262	218	169	151	163	135	142	155	161	113	148	155	147	130	172	146	4,552	other metal products
130101	hospital	61	78	87	72	87	80	70	88	88	97	71	86	67	95	81	92	101	108	121	105	113	135	115	134	2,232	hospital
080201	all kinds of retail	139	152	161	159	174	160	168	153	147	115	110	122	100	111	97	95	89	99	92	109	106	93	101	117	2,969	all kinds of retail
140101	hotel	82	72	85	85	94	84	85	76	93	86	74	101	86	84	71	94	102	79	100	111	117	91	100	110	2,162	hotel
011502	auto mobile products	55	81	57	51	83	63	70	84	101	92	54	47	61	49	60	57	54	65	71	91	82	62	79	109	1,678	auto mobile products
110101	telecommunication service	8	7	3	14	20	30	112	158	135	148	102	93	92	101	92	99	74	91	97	108	90	91	81	102	1,948	telecommunication service
030199	other civil engineering work	189	189	188	173	144	119	128	119	117	99	93	118	107	92	115	93	97	84	109	97	101	118	88	99	2,876	other civil engineering work

150102	industrial waste management service	63	56	60	45	65	74	62	54	72	81	62	65	62	60	78	74	85	69	73	72	96	106	87	96	1,717	industrial waste management service
030201	steel frame/reinforced concrete house construction work	237	224	199	201	171	190	187	210	215	144	109	105	123	116	155	146	118	112	116	110	118	96	94	90	3,586	steel frame/reinforced concrete house construction work
030309	other construction works	89	84	81	65	89	84	87	102	75	89	57	67	74	68	76	82	67	87	77	70	95	89	93	85	1,932	other construction works
030202	wooden house construction work	304	263	252	194	200	178	165	162	148	119	102	126	100	99	107	113	108	92	104	68	94	82	79	84	3,343	wooden house construction work
150103	other waste disposal service	72	69	54	79	82	96	93	91	87	80	95	85	83	81	60	71	64	67	66	67	64	73	76	81	1,836	other waste disposal service
080401	warehousing	25	22	27	20	33	32	31	28	34	35	40	30	30	38	40	40	65	47	38	46	57	52	58	77	945	warehousing
011301	machine products	118	122	101	91	95	109	98	88	107	77	59	55	77	60	72	68	57	51	57	68	66	67	62	76	1,901	machine products
170201	security service	37	56	52	49	42	63	46	42	64	58	49	38	60	58	56	63	56	61	71	77	58	105	88	73	1,422	security service
140301	golf course	115	84	74	68	65	66	64	99	86	66	75	65	65	61	61	74	49	64	57	60	59	59	51	71	1,658	golf course
060101	agriculture	41	39	50	38	49	28	38	36	43	39	48	55	49	60	56	54	60	52	57	56	70	64	70	71	1,223	agriculture
070101	livestock	53	47	58	37	42	52	50	41	37	44	40	50	60	52	35	38	42	42	45	42	46	49	47	70	1,119	livestock
080409	other commerce	57	64	46	44	40	41	34	62	48	53	48	43	45	50	45	45	42	55	57	56	71	45	57	66	1,214	other commerce
011709	other manufacturing	60	43	46	51	38	55	58	36	54	49	47	45	41	38	47	31	43	51	42	53	66	32	52	57	1,135	other manufacturing
140309	other amusement service	55	55	50	51	57	51	38	48	58	61	74	56	52	61	52	57	61	45	61	56	55	45	48	55	1,302	other amusement service
010104	bread/cake products	30	39	35	31	35	41	38	45	53	44	52	57	40	39	41	51	47	48	46	63	51	66	56	55	1,103	bread/cake products
040202	bus service	36	34	43	39	46	42	47	62	49	51	46	64	53	49	55	59	57	67	57	82	52	57	54	50	1,251	bus service
120109	other education/research service	23	30	22	30	30	44	32	29	34	42	45	45	45	56	41	33	35	49	45	41	59	60	78	50	998	other education/research service
010805	plastics products	53	50	57	45	45	40	44	41	49	53	34	51	42	41	31	37	45	50	49	60	53	36	57	49	1,112	plastics products
010901	cement products	75	73	82	69	50	61	60	57	55	39	38	25	28	41	35	42	39	40	29	41	38	38	40	46	1,141	cement products
010101	meat/dairy products	36	32	30	28	54	29	33	46	39	51	49	44	29	22	45	39	41	50	37	41	50	55	46	44	970	meat/dairy products
080205	newspaper retail	62	65	65	65	65	70	70	55	68	60	51	73	52	56	57	52	62	51	64	58	51	43	42	42	1,399	newspaper retail
150109	other cleaning and livestock process service	77	88	87	71	63	56	52	62	44	50	55	41	51	55	39	42	48	48	50	45	44	57	46	41	1,312	other cleaning and livestock process service
011703	cleaning	32	19	26	24	26	30	28	36	35	26	20	27	23	34	37	30	33	38	38	30	33	39	29	41	734	cleaning
	building facility construction																										building facility construction

030203	work	64	55	68	59	61	42	44	35	38	40	36	39	43	26	33	27	40	27	33	28	23	37	35	37	970	work
040309	other land cargo transportation service	24	34	35	32	27	26	42	34	37	18	31	30	24	18	22	26	24	23	25	17	23	14	26	37	649	other land cargo transportation service
010102	fishery products	41	59	47	45	55	49	60	50	46	47	38	48	36	34	40	29	32	36	45	34	42	48	42	36	1,039	fishery products
040302	specific truck transportation service	79	52	43	47	57	43	31	41	33	36	29	31	22	37	32	28	24	25	30	37	44	41	39	33	914	specific truck transportation service
080204	fuel retail	43	41	41	34	44	33	33	34	28	32	22	21	23	22	30	21	29	35	21	29	31	30	30	33	740	fuel retail
040101	railroad service	18	21	17	26	22	20	25	39	25	22	27	20	12	22	25	29	15	25	24	26	21	27	31	33	572	railroad service
040201	taxi service	26	31	29	34	34	37	24	39	40	24	40	34	37	37	27	36	44	50	33	35	42	47	50	32	862	taxi service
011701	auto mobile servicing	56	48	51	42	46	45	34	38	50	28	32	26	29	26	29	28	27	32	39	25	23	33	33	32	852	auto mobile servicing
080202	auto mobile retail	7	18	10	14	19	11	9	17	22	12	13	12	10	14	13	15	12	20	21	24	11	23	21	29	377	auto mobile retail
010602	paper processing products	29	33	38	29	27	31	28	33	21	16	20	18	18	17	11	17	14	24	21	17	25	19	23	27	556	paper processing products
030106	road construction work	77	87	70	51	53	49	58	47	37	40	34	24	30	36	38	38	28	16	33	27	37	35	42	26	1,013	road construction work
030301	electricity/telecommunication work	51	41	35	35	36	28	36	33	28	33	21	33	31	29	25	29	22	20	28	20	22	23	28	26	713	electricity/telecommunication work
011403	electronics equipment and telecommunications apparatus	21	19	17	14	13	21	13	8	14	10	7	13	18	20	14	9	15	13	13	15	14	17	27	24	369	electronics equipment and telecommunications apparatus
130109	other medical treatment service	2	7	7	8	6	8	9	6	16	14	10	7	11	22	15	13	14	18	10	19	19	24	24	23	312	other medical treatment service
010409	other lumber and wood products	37	49	43	34	34	39	24	35	27	27	20	19	20	21	26	17	15	21	18	21	23	14	14	22	620	other lumber and wood products
010103	agricultural food products	24	18	20	20	21	18	31	17	25	16	15	20	16	20	16	10	19	13	17	19	17	18	21	21	452	agricultural food products
050202	port cargo handling service	23	32	31	40	32	26	33	21	18	23	16	22	17	16	19	17	17	14	23	16	26	16	25	20	543	port cargo handling service
030302	machinery/apparatus setting work	32	44	33	32	27	19	28	25	27	28	26	22	23	16	20	16	14	26	21	20	27	24	28	19	597	machinery/apparatus setting work
011409	other electrical equipment	27	29	21	22	25	25	20	23	20	28	12	23	19	21	17	22	11	21	23	21	31	15	19	19	514	other electrical equipment
040103	airline service	14	21	37	7	7	15	14	10	23	12	7	14	5	2	22	13	9	26	20	17	23	5	14	18	355	airline service
010401	lumbering	92	76	68	55	45	48	63	46	36	37	26	29	26	18	20	20	22	24	23	26	27	28	19	17	891	lumbering
090103	insurance business	17	26	26	22	18	26	17	17	24	27	16	21	19	24	15	14	14	14	21	22	22	17	14	17	470	insurance business

060209	other forestry	31	34	26	25	23	15	22	29	24	19	15	17	17	17	18	12	8	9	16	13	8	17	12	17	444	other forestry
140302	park and amusement park	8	6	13	13	10	13	15	5	9	7	12	10	16	13	6	12	17	16	11	13	14	11	15	17	282	park and amusement park
130102	general clinic	5	4	3	3	6	10	7	6	10	8	6	11	8	12	8	10	12	8	10	15	12	19	21	17	231	general clinic
010899	other chemical products	18	17	13	13	12	8	19	10	17	8	10	11	11	11	14	9	9	10	16	15	14	13	22	16	316	other chemical products
170101	dispatch service	4	10	10	16	12	13	10	15	5	14	6	1	11	8	12	7	13	15	14	16	13	23	11	16	275	dispatch service
011501	ship building	45	34	39	33	43	46	33	40	37	31	36	33	28	27	20	18	28	13	17	15	25	22	25	15	703	ship building
060201	lumbering	53	44	44	39	41	37	40	24	26	26	22	23	26	21	27	23	20	22	25	26	26	23	18	15	691	lumbering
011702	machine repair	22	20	15	18	13	15	19	12	17	14	15	10	5	12	9	11	7	14	5	9	11	9	12	15	309	machine repair
010801	non organic or organic chemical products	15	11	16	17	19	10	11	19	15	11	8	10	13	6	13	12	5	8	3	13	9	13	12	15	284	non organic or organic chemical products
140209	other restaurants	14	4	13	15	17	7	10	16	20	23	18	15	20	13	21	17	15	15	18	18	21	22	15	14	381	other restaurants
010701	printing service	26	31	26	19	24	26	28	22	23	14	24	16	18	13	11	22	13	16	12	16	17	19	22	13	471	printing service
011002	casting products	14	25	18	14	18	26	21	17	28	14	7	11	15	16	10	7	11	12	15	16	11	9	13	13	361	casting products
030110	water supply/sewage construction work	65	51	35	30	21	30	26	35	22	16	17	21	17	15	16	15	23	14	8	14	11	15	11	12	540	water supply/sewage construction work
030109	land consolidation civil engineering work	48	31	34	25	17	18	25	29	17	23	12	14	15	19	20	10	15	15	9	10	13	10	9	12	450	land consolidation civil engineering work
010609	other pulp/paper processing products	15	14	5	10	12	12	10	7	6	3	9	8	6	7	8	7	8	2	7	11	12	6	8	12	205	other pulp/paper processing products
070201	fishery	39	41	31	45	41	37	34	32	36	29	27	42	37	28	20	18	26	24	15	22	17	23	23	11	698	fishery
010909	other sand and stone products	36	38	37	26	26	24	24	23	24	16	13	16	20	23	11	19	11	16	13	12	17	12	17	11	485	other sand and stone products
011204	metal plating products	11	15	15	11	13	12	9	7	11	9	5	7	9	5	8	9	5	6	7	8	12	8	14	11	227	metal plating products
100109	other movie/play service	7	8		8	4	3	3	5	3	2	5	8	2	5	2	4	7	5	8	8	6	7	7	11	128	other movie/play service
011509	other transport equipment products	13	29	22	9	20	15	14	17	14	11	9	6	14	2	8	10	19	11	7	12	4	10	16	10	302	other transport equipment products
010309	other fiber products	19	15	14	7	9	8	12	12	5	16	9	6	5	8	3	4	7	6	5	3	9	4	6	10	202	other fiber products
070209	other fishery	8	12	8	14	7	9	6	9	15	15	3	6	9	3	5	11	8	3	8	5	11	4	16	9	204	other fishery
080203	furniture/fittings retail	10	11	15	9	10	6	12	7	5	10	6	2	8	5	12	10	9	9	8	6	8	10	3	9	200	furniture/fittings retail

011109	products	5	5	13	6	6	8	7	8	10	7	4	3	4	5	3	3	2	6	3	11	3	7	3	5	137	products
160101	public office	6	5	3	5	7	4	4	6	3	8	7	4	3	5	3	5	2	4	5	5	5	6	8	5	118	public office
120101	auto mobile practical training	4	4	2	5	1	5	4	8	4	1	6	4	1	7	3	3	4	5	2	4	8	3	7	5	100	auto mobile practical training
010903	pottery products	7	8	7	5	2	4	3	6	2	4	1		3	6	3	2	4	1	1	3	5	5	3	5	90	pottery products
011302	measuring instruments	5	1	2	4	4	3	4	1	3	2	1	3	1	1	3	2	1	1	1	2	2	3	7	5	62	measuring instruments
030107	river civil engineering work	29	9	19	12	12	9	9	8	6	7	9	4	8	10	9	10	9	5	6	7	5	4	13	4	223	river civil engineering work
130301	bathhouse	2	3	5		6	3	7	5	8	4	8	7	5	8	5	5	7	5	8	7	10	11	3	4	136	bathhouse
010301	over/under wear	6	4	7	2	3	7	7	4	3	4	7	4	4	3	2	2	1	2	5	3	2	5	4	4	95	over/under wear
040102	water transportation service	4		3	3	2	6	2	6	3	2	2	8	3	3	2	4	2	9	9	1	4	5	6	4	93	water transportation service
010905	other ceramic products	6	7	6	3	3	1	4	8	2	4	2	3	4	2	4	3	2	2		4	1	3	1	4	79	other ceramic products
170202	information processing service	4	4	1		3	4	1	3	1	4	1	1	2	3	5	1	4	5	4	4	9	7	4	4	79	information processing service
090109	other financial business	2	8	6	2	1	4	2	1	1	2		1	4	1	1		3	1	3	3	4	1	2	4	57	other financial business
011603	city water service	2	3	3	2	2	1	1	2	2	7	3	2	1	3	3	2	2			1	1	3	3	4	53	city water service
080301	haircut		2	4			2		1	2		1	2	1	1	1	1		1	2		1		4	27	haircut	
050201	general harbor transportation service	11	7	13	8	6	5	6	13	2	7	7	8	3	5	6	2	5	3	4	8	1	4	7	3	144	general harbor transportation service
010204	dyeing	7	12	15	10	3	7	5	3	6	7	4	6	3	3	5	3	6	2	1	2	9	3	1	3	126	dyeing
030102	tunnel construction work	3	8	7	9	3	4	3	8	3	5	3		4	2	1	3	3	9	5	4	3		2	3	95	tunnel construction work
010203	weaving	10	8	5	3	8	6	6	6	2	3	2	3	3	4		4		3		3	2	4	1	3	89	weaving
011401	heavy electrical equipment	2	6	4	1	5		9	3	3	1	6	6	5	8	2	8	2	4	2	4	1	2	2	3	89	heavy electrical equipment
010509	other furniture	3	3	3	5	6	5	6	2	1	1	2	3	8	5	6	5	1	2		1	3	2	1	3	77	other furniture
010709	other printing and bookbinding	2	3	4		7	4	3	1	3	4	2	2	7	1	2	2	3	2	1	4	2	2	2	3	66	other printing and bookbinding
011601	electric utility service	4	1	4	4	4	3	3	2	2	2	1	4	2		3	3	7	2	2	1	1	5	1	3	64	electric utility service
010808	painting products			1	2	4	2	1	2	2	3	2	1	3		2	1	2	2		4	4	6	2	3	49	painting products
030105	bridge construction work	6	16	10	18	13	12	3	5	4	6	9	7	3	7	6	3	8	3	8	5	2	7	5	2	168	bridge construction work
010501	wood furniture	7	8	8	6	8	15	4	12	4	7	3	10	3	3	6	6	3	2	3	4	5	5	4	2	138	wood furniture
	nonferrous metals casting																										nonferrous metals casting

011102	products	11	9	7	6	4	6	4	9	3	8	5	7	4	5	4	2	4	3	3	4	4	2	4	2	120	products
011101	nonferrous metals/rolling products	6	5	3	7	5	5	3	9	6	6	3	6	1	4	6	1	4	2	6	8	3	9	6	2	116	nonferrous metals/rolling products
020202	gravel digging	6	14	6	7	4	4	5	7	2	1	4	5	5	1	2	1	1	2	1	6	3	2	1	2	92	gravel digging
030104	railway construction work	3	5	5	3	6	2	6	7	3	3	5	2	1	1	2	1	5	3	6	1	4	1	2	2	79	railway construction work
010804	petroleum/coal products	5	4	4	1	2	7	8	2	2	1	7	5	3	3	1	5	2	3	2	2	1	1	5	2	78	petroleum/coal products
010503	fittings	4	7	8	7	4	5	5	3	2	3	2	3	1	3	2	2	1	1	2	2		4		2	73	fittings
011602	city gas service	6	6		4	6	3	4	2	2	3	3	1	3	2	1	2	2	2	1	7		1	5	2	68	city gas service
011503	railway vehicle products	1	3	3	3	1	5	1	2	5	2	4	1	2	1	2	2	1	4	1	1	5	2	7	2	61	railway vehicle products
040209	other passenger transport service	1	3	3	3	4	4	1	2	5	3	1	2	3	3	1	1	2		2	1	1	4		2	52	other passenger transport service
011201	western tableware/cutting tool products	3	5	5	2	3	3	2	4	1	1	1	4			2	2		1	3	2	3			2	49	western tableware/cutting tool products
150105	livestock process service			2	1	1	2	2		2	3	3	3	1	3	1	1	5	2	3		1	2	1	2	41	livestock process service
090201	traveling service		3			1	2	3	2	1	3		2		1	2	1	3	3	4	1	3	1	2	2	40	traveling service
120102	software service		1		1	1			1	1		1	2		1	2				1	1	2	2	3	2	22	software service
011202	screw products	3	5	5	6	6	4	5	3	3	4		6	3	5	5	3	5	2	4	4	1	6	1	1	90	screw products
010809	chemical fertilizer products	3	2	5	2	6		4	5	6	2	5	4	5		4	6	5	5	2	2	1	2	4	1	81	chemical fertilizer products
011303	optical instruments	2	4	2	7	1	3	1	3	1	3	5	1	5	4	1	3	5	3	2	1	2	1	2	1	63	optical instruments
050209	other harbor transportation service	2	5	3	2	2	2	2	2	3	6	2	3	4	4		3	2		2	3	4	1	2	1	60	other harbor transportation service
080102	furniture/fittings wholesale	7		5	3	4	3	1	4	2	3	1	1	2	1	2	1	1	2	1	2	2	1	3	1	53	furniture/fittings wholesale
010904	fire resisting products	2	3	5	2	5	3		5	2	2			1	1			1	1	2	2			1	1	39	fire resisting products
010502	metal furniture	4	3	2	2	1	2	2	1	3	5	2				1	2	1			3	1		1	1	37	metal furniture
010202	cotton-spinning	5	5	2	4	2	3	1	1	1		1			2		3	1	1	1		1	1		1	36	cotton-spinning
010802	chemical fiber		2	1			3	1	1	1	4	1		1	1	2	1	1	1	2		2	1	1	1	28	chemical fiber
010201	silk-reeling	3	3			1		2			1						1		1						1	13	silk-reeling
011609	other electric/gas/water service	1	1	1	1		1			1											1	1	1		1	10	other electric/gas/water service

100102	movie theatre								1												1	2		1	1	6	movie theatre
010702	bookbinding	3	6	6	5	5	14	2	3	4	4	2	5	3	2	1	4	1	2	3	5	2	3	3		88	bookbinding
010807	leather products	9	3	2	6	3	2	4	1	1	3	3	1		2	1	4		2	2	3	2	1	1		56	leather products
100101	movie production and delivery service	2		2	5	3	1	2	5	1		3	3	1	3		1	3	1	3	1	3	2	1		46	movie production and delivery service
020209	other quarrying	3	6		4	1	2	1	1	1			2			3		2	1	2	2	1		2		34	other quarrying
030101	hydroelectric plant construction work	3	2		1	1		1		1	1	3		1	2						2	3				21	hydroelectric plant construction work
011704	tobacco products	1	1	1			3	1	1	1	2	1		1	2				1	1			1			18	tobacco products
020309	other mining		2		1	1		1	1				1	1		1		1				1	2			13	other mining
030103	subway construction work	3	2		1			1				1				1					2	1				12	subway construction work
011304	watch products	1		1	2		2			2					1				1			1				11	watch products
020101	general coal mining	1	2	5				2													1					11	general coal mining
090102	stock/commodity trade business	1	1	3						1											1	1				8	stock/commodity trade business
150104	cremation service				1				1			1						3		1	1					8	cremation service
020301	metal mining	1		1			1																			3	metal mining
020109	other coal mining				1												1									2	other coal mining
020302	petroleum mining																										petroleum mining
	total	6,625	6,723	6,456	5,898	6,108	6,038	6,215	6,316	6,372	6,019	5,342	5,674	5,406	5,499	5,596	5,667	5,659	5,861	6,111	6,354	6,534	6,669	6,838	7,047	147,027	total

Data source : <https://anzeninfo.mhlw.go.jp/user/anzen/tok/anst00.html>

Return to https://www.jisha.or.jp/english/statistics/202311_09.html