

Transition of type of fatal and non-fatal accidents as code no. 5 collapse (1999-2022)

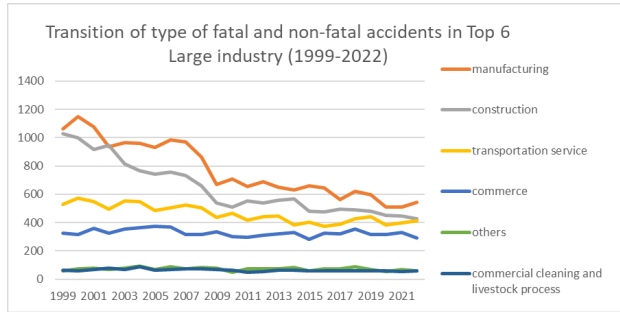

Transition of type of fatal and non-fatal accidents as code no. 5 collapse in Large industry (1999-2022)

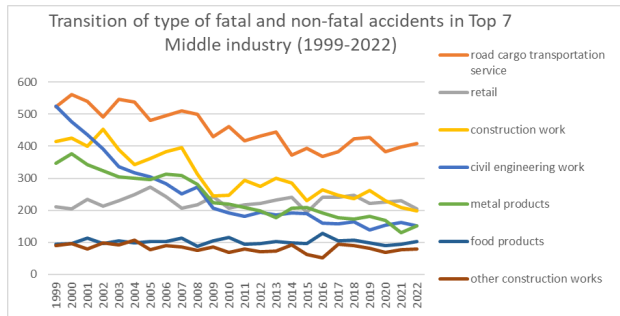

Transition of type of fatal and non-fatal accidents as code no. 5 collapse in Middle Industry (1999-2022)

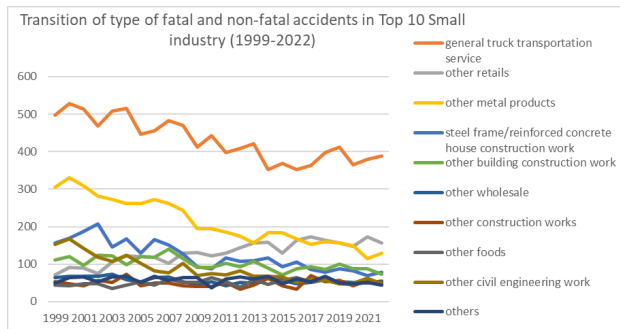

Transition of type of fatal and non-fatal accidents as code no. 5 collapse in Small Industry (1999-2022)

Transition of type of fatal and non-fatal accidents as code no. 5 collapse in Large industry (1999-2022)

code	Large Industry	1999	2000	2001	2002	2003	2004	2005	2006	2007	2008	2009	2010	2011	2012	2013	2014	2015	2016	2017	2018	2019	2020	2021	2022	Total	Large Industry
01	manufacturing	1,064	1,148	1,078	939	965	960	931	984	971	863	669	708	657	687	650	633	659	646	563	623	595	508	512	542	18,555	manufacturing

0902	advertisement and mediator		4	1	4	3	2		2	5	4		1	3		1	1	2		2	2	5	1	1	1	45	mediator
1303	other health and hygiene service			1	1	3	1	1	2		2	2	1	1		2	1	2	4	2	1	2			1	30	other health and hygiene service
1601	public office	3			2		3	6	1		1	1				1	1		1	1	1	1		1	24	public office	
0203	other mining		1	1		2		1		1	1		1	1				1	1			1	2			14	other mining
0803	haircut/beauty salon			1			2		2	1			2	1									2	2		13	haircut/beauty salon
0201	coal mining	2	2	3																	1					8	coal mining
	total	3,395	3,478	3,378	3,180	3,172	3,107	2,999	3,120	3,042	2,859	2,429	2,464	2,356	2,388	2,391	2,334	2,259	2,261	2,212	2,312	2,236	2,057	2,065	2,049	63,543	total

Transition of type of fatal and non-fatal accidents as code no. 5 collapse in Small industry (1999-2022)

code	Small Industry	1999	2000	2001	2002	2003	2004	2005	2006	2007	2008	2009	2010	2011	2012	2013	2014	2015	2016	2017	2018	2019	2020	2021	2022	Total	Small Industry
040301	general truck transportation service	497	529	514	468	508	515	447	456	483	470	413	443	397	408	421	352	368	352	364	398	413	365	380	389	10,350	general truck transportation service
080209	other retails	71	91	89	75	106	123	120	119	102	129	132	122	130	144	157	158	130	163	172	163	156	147	172	157	3,128	other retails
011209	other metal products	305	330	309	282	272	261	262	272	261	244	195	194	185	174	157	183	183	167	153	161	156	150	114	129	5,099	other metal products
030201	steel frame/reinforced concrete house construction work	157	170	187	208	145	167	130	165	152	127	94	88	117	107	110	117	93	106	86	79	88	83	69	78	2,923	steel frame/reinforced concrete house construction work
030209	other building construction work	111	121	96	124	122	99	120	118	141	114	92	92	103	94	107	89	72	88	93	85	100	87	88	74	2,430	other building construction work
080109	other wholesale	65	68	67	68	74	59	53	65	66	54	46	54	42	52	49	63	57	48	52	58	53	51	49	55	1,368	other wholesale
030309	other construction works	54	48	43	56	51	73	42	49	49	43	40	41	52	33	44	62	42	33	69	54	56	42	56	52	1,184	other construction works
010109	other foods	44	42	47	47	35	44	53	45	60	51	52	65	53	38	59	46	57	65	53	58	47	46	52	50	1,209	other foods
030199	other civil engineering work	153	167	142	118	108	124	103	82	76	103	70	75	71	82	67	68	66	51	61	57	48	49	62	48	2,051	other civil engineering work
170209	others	50	64	66	54	66	68	52	68	57	64	65	37	60	66	61	68	48	60	53	67	50	48	51	45	1,388	others
050101	land cargo handling service	40	42	41	42	33	35	38	39	32	45	36	53	52	26	24	29	47	29	48	43	36	51	59	43	963	land cargo handling service
130201	social welfare facility	15	11	13	12	19	4	10	23	16	24	16	20	22	19	29	21	30	25	33	22	36	35	38	39	532	social welfare facility
080201	all kinds of retail	118	93	112	107	100	99	110	91	79	63	81	63	62	59	56	62	44	52	45	51	37	57	43	37	1,721	all kinds of retail
011301	machine products	100	82	87	67	70	71	85	90	85	71	47	49	44	61	58	52	57	45	49	48	52	37	48	35	1,490	machine products

011501	ship building	31	33	30	27	29	24	24	26	41	31	26	26	17	22	16	18	15	20	23	14	15	16	11	11	546	ship building
030109	land consolidation civil engineering work	33	27	31	29	19	22	20	18	31	16	10	21	19	9	14	12	10	10	13	13	13	15	5	11	421	land consolidation civil engineering work
140309	other amusement service	9	5	16	10	8	18	13	19	12	14	13	15	13	15	5	13	12	16	17	10	9	7	8	11	288	other amusement service
010104	bread/cake products	6	8	6	8	15	10	10	8	9	3	11	20	11	12	12	18	10	17	18	17	21	13	11	11	285	bread/cake products
060101	agriculture	9	11	14	9	10	8	8	9	11	8	10	7	10	7	10	11	11	11	8	12	8	15	11	11	239	agriculture
050202	port cargo handling service	17	18	24	13	12	9	14	18	12	19	6	13	10	9	14	11	10	6	4	5	7	10	7	10	278	port cargo handling service
040302	specific truck transportation service	17	14	11	7	19	13	15	12	11	10	9	9	10	9	11	8	15	10	10	9	6	8	8	10	261	specific truck transportation service
011001	steel/iron/rolling products	16	14	11	15	12	12	11	12	11	12	6	6	15	7	3	4	8	4	8	13	6	2	4	10	222	steel/iron/rolling products
011409	other electrical equipment	13	20	18	20	15	19	10	18	16	13	5	9	13	9	14	12	9	10	18	12	16	6	6	9	310	other electrical equipment
030301	electricity/telecommunication work	17	18	13	19	18	19	10	13	13	9	16	11	10	10	10	16	8	6	4	12	11	13	8	9	293	electricity/telecommunication work
170201	security service	5	8	12	10	9	20	11	14	14	13	13	8	8	7	12	13	9	13	15	11	15	5	14	9	268	security service
011701	auto mobile servicing	16	15	15	13	15	15	11	13	8	13	11	6	8	11	8	10	7	7	9	13	10	3	2	9	248	auto mobile servicing
130101	hospital	8	15	10	15	7	6	9	8	12	4	6	10	7	9	13	10	10	13	4	12	11	16	9	9	233	hospital
010401	lumbering	37	37	36	24	21	32	20	22	20	17	12	12	11	9	11	11	10	5	7	11	8	9	10	8	400	lumbering
080401	warehousing	7	11	19	10	17	20	12	22	17	18	18	14	13	16	17	14	13	11	12	18	26	16	23	8	372	warehousing
040309	other land cargo transportation service	5	17	15	13	15	9	14	21	16	15	7	6	10	11	7	10	8	4	8	13	8	5	6	8	251	other land cargo transportation service
010909	other sand and stone products	39	39	24	20	19	22	9	20	32	12	10	15	15	18	6	12	15	17	6	8	10	9	7	7	391	other sand and stone products
011009	other steel products	18	22	24	17	17	18	16	7	13	17	6	9	8	12	3	6	3	8	3	7	9	6	7	7	263	other steel products
030105	bridge construction work	23	18	7	15	5	3	11	14	12	14	5	6	6	7	16	9	8	17	5	8	6	4	3	7	229	bridge construction work
030102	tunnel construction work	17	17	11	18	10	6	8	10	7	7	10	5	4	8	4	8	7	11	9	8	4	2	9	7	207	tunnel construction work
030108	sand collapse prevention civil engineering work	20	17	15	18	21	10	13	6	7	5	4	5	4	1	4	1	5	2	1	1	4	6	4	7	181	sand collapse prevention civil engineering work
120109	other education/research service	6	6	4	7	7	3	5	11	10	15	6	6	11	3	4	4	5	7	7	8	10	5	6	7	163	other education/research service
	electronics equipment and																										electronics equipment and

011403	telecommunications apparatus	6	10	7	11	9	7	7	7	8	5	3	3	11	3	1	3	2	4	3	5	5	2	2	7	131	telecommunications apparatus
070101	livestock	15	14	9	7	13	8	12	10	15	11	11	6	11	8	12	11	12	10	7	13	13	11	10	6	255	livestock
080204	fuel retail	8	10	18	10	9	9	12	14	12	5	8	6	6	4	6	3	4	10	2	7	6	7	4	6	186	fuel retail
150109	other cleaning and livestock process service	7	12	14	12	7	12	10	11	7	4	11	6	7	6	5	5	7	3	4	11	7	5	5	6	184	other cleaning and livestock process service
140301	golf course	6	4	4	7	8	6	9	5	6	6	9	5	3	9	3	3	14	5	5	3	3	7	2	6	138	golf course
010103	agricultural food products	8	5	5	5	6	8	5	7	5	7	4	6	4	8	6	6	3	4	1	6	5	4	4	6	128	agricultural food products
011204	metal plating products	16	9	13	12	11	8	9	14	8	10	8	4	12	8	5	10	6	5	6	3	4	8	7	5	201	metal plating products
011305	other precision machine products	7	10	4	10	6	7	10	7	4	6	2	4	2	7	6	2	1	7	1	3	4	3	3	5	121	other precision machine products
011101	nonferrous metals/rolling products	8	4	3	1	5	1	2	7	7	4	5	2	3	5	5	3	7	2	3	3	2	2	3	5	92	nonferrous metals/rolling products
010806	rubber products	7	6	4	5	8	3	3	4	2	3	3	4	1	3	5	3	7	2	3	2	4	1	3	5	91	rubber products
011402	electrical appliance	4	4	10	6	5	6	5	6	9	2	3	1	2	1	2	2	4	4		4	2	2	2	5	91	electrical appliance
170101	dispatch service	1	2	2	6	3	4	4	4	5	7		3	6	3	3	3	3	2	7	6	4	1	3	5	87	dispatch service
030104	railway construction work	5	2	5	2	4		1	5	6	5	2	1	4	2	3	4	4	2	4	1	3	5	3	5	78	railway construction work
010409	other lumber and wood products	29	30	30	25	24	23	17	25	14	18	11	14	11	7	9	11	7	6	8	10	6	8	13	4	360	other lumber and wood products
011703	cleaning	4	7	5	4	6	6	5	2	5	5	3	3	3	5	5	3	9	4	4	6	6	6	5	4	115	cleaning
011109	other nonferrous metal products	3	8	6	4	5	1	6	3	5	5	4	2	1	5	2	3	3	2		3	4	2	2	4	83	other nonferrous metal products
010501	wood furniture	9	11	15	3	15	8	12	11	7	4	8	11	8	6	8	6	7	3	6	6	5	3	3	3	178	wood furniture
010701	printing service	7	14	7	7	5	8	7	9	7	11	8	7	6	5	8	4	6	10	2	5	11	7	9	3	173	printing service
010902	glass products	8	11	7	6	12	9	9	15	6	9	5	4	8	5	9	6	4	5	5	6	5	2	7	3	166	glass products
011509	other transport equipment products	5	6	11	7	9	5	6	12	8	7	3	7	7	8	6	10	4	8	7	7	6	2	6	3	160	other transport equipment products
020201	quarrying	11	15	9	11	11	7	12	4	9	4	3	4	4	4	2	5	3	1	6		3	4	1	3	136	quarrying
030111	port/seaside construction work	8	5	8	6	6	2	5	9	7	3	3	7	1	4	4	5	5	2	1	3	4	8	1	3	110	port/seaside construction work

011401	heavy electrical equipment	5	6	3	3	3	4	6	4	7	3	3	5	2	1	7	1		4	1	6	1	1	4	3	83	heavy electrical equipment
140209	other restaurants	3	1	2	2	3	3	3	3	1	4	1	2	4		2	1	1	4	1	2	5	4	1	3	56	other restaurants
010309	other fiber products	3	1	1	7	1	1	5	2	1	2	2		2	4	2		2	2	1				3	3	45	other fiber products
011302	measuring instruments	3				1	4		2	1	4	1	3	3	2		1	1	1		2		1	1	3	34	measuring instruments
040409	other transportation service		1			2	3			3	2	1	1			1	3	1	1	1		4			3	27	other transportation service
090103	insurance business	1		2	2	1	2		2	2	1	1	1	1	1		1		1	2	2		1		3	27	insurance business
080203	furniture/fittings retail	5	3	9	6	5	4	9	9	5	8	8	4	7	4	4	4	8	5	7	10	8	4	4	2	142	furniture/fittings retail
080101	all kinds of wholesale	15	14	13	11	8	8	9	10	3	5	3	4	2	2		1	3	1	2	5		3	1	2	125	all kinds of wholesale
010899	other chemical products	9	11	3	1	4	8	8	8	6	5	2	2	4		5	6	2	3	3	4	4	5	4	2	109	other chemical products
011102	nonferrous metals casting products	1	2	4	1	4	1	3	2	9	5	1	6	1	4	3		5	4	2		4	1	1	2	66	nonferrous metals casting products
070201	fishery	2	2	2	4	4	2	3	6	4	1	1	3	1		3	1		2		2	3	1	1	2	50	fishery
010105	alcoholic drinks	4	4	2	1	3	4		4		3		2	2	2	2	1	1	1	2					2	40	alcoholic drinks
070209	other fishery	2	3	3	1	3	1	1	1		4		1	2	1	2	1	1	1		2	2	2		2	36	other fishery
130109	other medical treatment service	1		1	2	2	1		2		1		2		2	2		2		2	2	3	2	2		31	other medical treatment service
010903	pottery products	3	2	2	2	2	4	1	1		2		1	2		1		1	1		1			1	2	29	pottery products
011503	railway vehicle products	2	2	2	1	2	1	4		2	1	2				1		2	2	1			1		2	28	railway vehicle products
010905	other ceramic products	4	1	2	3	2	1	2		2	1	1			1		1		1	1	1	1			2	27	other ceramic products
040201	taxi service		1	1		2	2		3	2		1			2		1	1	1			1	2		2	22	taxi service
130102	general clinic			3		1			1	2		1	1			2	1		2	1		2	1	2	2	22	general clinic
090109	other financial business		1				1			1						1			2			1	1	2	2	12	other financial business
080205	newspaper retail	6	4	4	14	10	11	16	8	5	10	10	9	7	6	5	9	8	6	12	14	8	7	6	1	196	newspaper retail
011702	machine repair	7	12	11	11	13	12	9	5	7	7	4	4	5	9	4	8	7	5	6	4	4	3	1	1	159	machine repair
010402	plywood	13	7	7	5	7	6	8	8	8	9	7	5	3	2	3	3	4	1	2	1	3	2	2	1	117	plywood
010609	other pulp/paper processing products	4	5	5	6	4	3	11	3	2	4	3	4	1	1	5	4	3	5	1	2	1	3	7	1	88	other pulp/paper processing products
010503	fittings	5	8	9	5	4	5	10	4	4	4	1	4	1	4	3	1	2	2	2	2		3	2	1	86	fittings
010601	pulp/paper	8	8	5	3	4	8	5	2	4		3	4	3		7	2	4	3	1	1	3	2	3	1	84	pulp/paper

010801	non organic or organic chemical products	8	6	2	1	6	1	3	4	5	7	2	7	3	3	1	3	1	5	1	3	4	3	4	1	84	non organic or organic chemical products
080202	auto mobile retail	2	3	3	2		3	6	2	3	2	3	3	5	4	4	5		5	2	1	6	4		1	69	auto mobile retail
040303	cargo/ light automobile transportation service	4	2		3	4	1	5	6		4		4		4	5	3	3	2	1	3	1	4	3	1	63	cargo/ light automobile transportation service
010209	other textile products	4	3	1	2	1	2	2	2	2	3	1	1	3	1	2	3	2	5	4	2	3	2		1	52	other textile products
100109	other movie/play service	2	2	4	1	5	1	3	3	1	2	1	2	2	1	1	4	2	1	3	2	1	1	3	1	49	other movie/play service
020202	gravel digging	5	2	5	6	1	3	1	3	3		1	1	2	1			2	1	2	2	1			1	43	gravel digging
010803	pharmaceuticals	1	1			1	4	2	2	1	3	1	2	1	3	5	1			2	2		2	1	1	36	pharmaceuticals
011201	western tableware/cutting tool products	3	3	1	3	2	3	2	1	2	2	2	2					1		1	2	1			1	32	western tableware/cutting tool products
160101	public office	3			2		3	6	1		1	1					1	1		1	1	1	1		1	24	public office
090101	banking/trust business		1	3	1	2	1		1	2		1	1		3	2			1	2		1			1	23	banking/trust business
010702	bookbinding			1	1	1	1	1	2	3		1	1		1	1		1	1	2	1				1	20	bookbinding
010804	petroleum/coal products		1	1	1	2	1		3	2		1			1		2			1		2			1	19	petroleum/coal products
130301	bathhouse			1		1			2		1	1			1	1	2	1	2	1	2				1	17	bathhouse
011602	city gas service			1	3		1					1	1	1		2		1		1				2	1	15	city gas service
011603	city water service	1			1	1	1		2			1			1			1			1	1	1	1	1	13	city water service
170202	information processing service	1				2		3				1					1		1	2	1				1	13	information processing service
040102	water transportation service			1	1			1		2	1	1			1					1					1	10	water transportation service
100102	movie theatre		1						1				1				1	1							1	6	movie theatre
150105	livestock process service		1													1	3								1	6	livestock process service
120102	software service					1					1			1								1		1	1	5	software service
090201	traveling service										1			1						1					1	4	traveling service
010509	other furniture	6	8	6	3	5	8	1	2	6	2	5	4	2	7	4	1	3			2		2	2		79	other furniture
050201	general harbor transportation service	6	4	2	4	2	8	2	3	2		2	1	2		2	2	2	1	3	4	2		2		56	general harbor transportation service
040202	bus service	4	6	3	2	3	2			3	1	4	3		3	1	3		1	2	1	3	2	1		48	bus service

010106	soft drinks	2	3	3	5	1	2		4	2	2	4	2	2	3	1	1		4	2	2			2		47	soft drinks
080102	furniture/fittings wholesale	3	2	1	3	2	3	2	2		6	1		1	1	4	1	1	2	2	4	2	1	1		45	furniture/fittings wholesale
140302	park and amusement park	3	3	4	5	1	1	1	2	4	2		6		1		1	2		1	4			2		43	park and amusement park
090209	other advertisement and mediator		4	1	4	3	2		2	5	3		1	2		1	1	2		1	2	5	1	1		41	other advertisement and mediator
011202	screw products	2	1	2	1	2	2	4		3	4	2	2		3	2	1		1	4	1	1	1	1		40	screw products
010502	metal furniture	2	2	6		3	4		3	3	2	1	1	1		1	2	1				1	2			35	metal furniture
040101	railroad service	1	1	3			1	1	4	1	2			1	5	1	1	4	1	1	1	3				32	railroad service
010809	chemical fertilizer products	2	2	4	2	1		1		3	1	1	2	1	1			2	1		1	1		1		27	chemical fertilizer products
030101	hydroelectric plant construction work	2	2	4	1	2		2			2	2	1		1	3		1	1	1	1	1				27	hydroelectric plant construction work
040103	airline service	3			2	2	1	3	1	2	1	1	1	1			2	3	2		1	1				27	airline service
010709	other printing and bookbinding		1	2	2	3		1		1		1	1	1	1	2	1	2			4	1	1	1		26	other printing and bookbinding
010204	dyeing	3	1	3		1	2		1			2	1		3	1		1	1	1			1			22	dyeing
020209	other quarrying	4	1	2	1			1	2	2	2		1		1			1			2	1				21	other quarrying
100101	movie production and delivery service	1		1	1	1				1	1	1			1	1	2	1		1		1		6		20	movie production and delivery service
010904	fire resisting products		2	1		1	2		1	2	1			1		2	1		1		1		1			17	fire resisting products
011303	optical instruments		2	1	1		1		2		1			1	2	1	1	1		1	1			1		17	optical instruments
050209	other harbor transportation service			1		1	3	1	1	1			1	2			1	1			1		3			17	other harbor transportation service
010301	over/under wear	3				2	2	2	1				2				1				1			2		16	over/under wear
010203	weaving	1	2	1	1	1	1		1			1			2				1				1	1		14	weaving
011601	electric utility service		1	2			2		2		1			1		2				1			1	1		14	electric utility service
030103	subway construction work	5	2	2	1			1	1		1															13	subway construction work
080302	beauty salon			1			2		2	1			2	1									2	2		13	beauty salon
130309	other health and hygiene service				1	2	1	1				1	1	1	1		1			3						13	other health and hygiene service
010808	painting products		1		1	1		1	1			1	2			1				1	1	1				12	painting products

010202	cotton-spinning	1			2	2		1		1										1		1		10	cotton-spinning		
010807	leather products		3	1		1	1	1				1												9	leather products		
010802	chemical fiber		2		2		1			1					1								1	8	chemical fiber		
020101	general coal mining	2	2	3																1				8	general coal mining		
020309	other mining								1	1						1	1			1	2			7	other mining		
120101	auto mobile practical training						1							1	1		1	1					2	7	auto mobile practical training		
020301	metal mining		1	1		2		1					1											6	metal mining		
040209	other passenger transport service		1		1	1									1		1							6	other passenger transport service		
011704	tobacco products		1		1	1															1			4	tobacco products		
011609	other electric/gas/water service												1							1				2	other electric/gas/water service		
010201	silk-reeling					1																		1	silk-reeling		
011304	watch products			1																				1	watch products		
020302	petroleum mining														1									1	petroleum mining		
020109	other coal mining																									other coal mining	
080301	haircut																									haircut	
090102	stock/commodity trade business																									stock/commodity trade business	
150104	cremation service																									cremation service	
	total	3,395	3,478	3,378	3,180	3,172	3,107	2,999	3,120	3,042	2,859	2,429	2,464	2,356	2,388	2,391	2,334	2,259	2,261	2,212	2,312	2,236	2,057	2,065	2,049	63,543	total

Data source : <https://anzeninfo.mhlw.go.jp/user/anzen/tok/anst00.html>

Return to https://www.jisha.or.jp/english/statistics/202311_09.html