

Transition of type of fatal and non-fatal accidents as code no. 7 caught in/between (1999-2022)

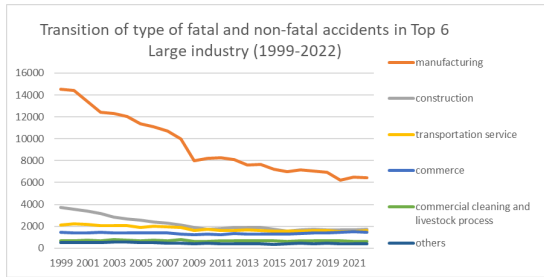

Transition of type of fatal and non-fatal accidents as code no. 7 caught in/between in Large industry (1999-2022)

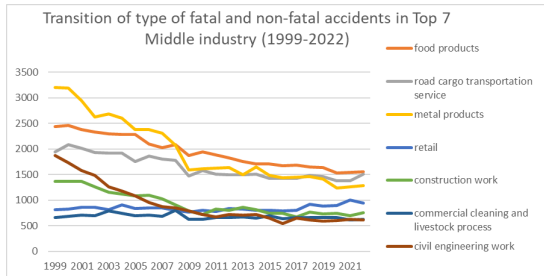

Transition of type of fatal and non-fatal accidents as code no. 7 caught in/between in Middle Industry (1999-2022)

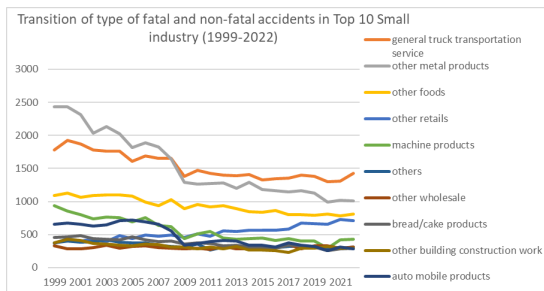

Transition of type of fatal and non-fatal accidents as code no. 7 caught in/between in Small Industry (1999-2022)

Transition of type of fatal and non-fatal accidents as code no. 7 caught in/between in Large industry (1999-2022)

code	Large Industry	1999	2000	2001	2002	2003	2004	2005	2006	2007	2008	2009	2010	2011	2012	2013	2014	2015	2016	2017	2018	2019	2020	2021	2022	Total	Large Industry
01	manufacturing	14,529	14,399	13,429	12,432	12,301	12,017	11,383	11,110	10,716	10,011	8,007	8,228	8,290	8,077	7,626	7,668	7,214	7,017	7,159	7,044	6,959	6,209	6,501	6,416	224,742	manufacturing
03	construction	3,720	3,552	3,394	3,164	2,816	2,687	2,541	2,414	2,271	2,119	1,906	1,752	1,811	1,873	1,889	1,892	1,731	1,585	1,663	1,731	1,693	1,669	1,676	1,706	53,255	construction
04	transportation service	2,089	2,223	2,160	2,057	2,038	2,057	1,888	2,027	1,944	1,908	1,611	1,712	1,635	1,631	1,656	1,634	1,550	1,556	1,577	1,620	1,605	1,501	1,502	1,641	42,822	transportation service
08	commerce	1,429	1,395	1,387	1,446	1,416	1,417	1,407	1,418	1,405	1,309	1,250	1,309	1,248	1,357	1,293	1,278	1,292	1,300	1,352	1,405	1,413	1,435	1,533	1,467	32,961	commerce
15	commercial cleaning and	663	686	707	700	796	747	701	704	688	802	624	631	668	668	674	651	703	638	661	661	667	663	618	633	16,354	commercial cleaning and



1702	others	478	496	491	508	520	512	491	480	433	419	411	451	376	397	402	396	354	390	397	387	411	383	366	384	10,333	others
0303	other construction works	475	450	441	412	389	384	362	362	359	360	324	310	311	340	319	359	332	293	338	345	367	321	354	339	8,646	other construction works
0801	wholesale	409	362	349	361	382	335	354	368	344	316	316	314	284	337	299	297	287	322	362	302	340	336	314	328	8,018	wholesale
0106	pulp/paper processing products	709	693	650	639	657	572	511	550	551	499	418	431	386	402	397	395	344	338	345	334	339	300	330	299	11,089	pulp/paper processing products
0104	wood products	974	938	840	697	713	682	668	593	577	489	387	428	437	447	377	377	352	374	346	285	312	264	285	293	12,135	wood products
0109	sand and stone products	844	869	810	682	635	618	532	535	567	445	376	355	365	407	428	369	345	310	320	298	343	297	336	269	11,355	sand and stone products
1302	social welfare facility	58	56	77	101	98	130	126	121	134	141	163	169	160	168	172	171	196	199	205	196	244	248	240	254	3,827	social welfare facility
0501	land cargo handling service	202	201	185	184	218	206	215	207	187	213	163	177	156	164	168	159	161	168	176	189	210	214	222	225	4,570	land cargo handling service
0110	steel making	371	383	358	338	303	335	326	315	327	324	204	254	246	242	236	257	195	191	200	213	207	155	176	213	6,369	steel making
0114	electrical equipment products	500	515	468	411	405	395	374	332	318	326	210	219	243	216	207	208	194	200	196	191	193	182	171	199	6,873	electrical equipment products
1402	restaurant	175	141	172	175	183	171	179	178	189	182	192	176	214	229	209	218	186	189	175	190	221	186	176	198	4,504	restaurant
0701	livestock	161	197	200	188	208	191	173	179	179	192	152	160	186	189	185	172	164	150	166	170	188	189	217	197	4,353	livestock
0804	other commerce	198	193	176	215	212	168	215	195	205	188	158	189	177	176	166	172	197	182	182	176	178	195	215	189	4,517	other commerce
0107	printing/bookbinding	589	593	516	520	456	466	449	410	368	389	340	312	302	259	258	261	237	208	215	214	184	197	183	182	8,108	printing/bookbinding
0601	agriculture	119	88	126	106	95	124	96	104	125	120	129	126	149	122	134	159	132	128	165	160	163	154	179	159	3,162	agriculture
1403	other amusement service	236	217	189	214	201	213	183	174	179	186	184	158	145	159	146	130	137	136	107	148	139	95	120	134	3,930	other amusement service
1301	medical treatment service	88	101	106	122	113	121	109	132	118	103	114	110	93	107	93	99	102	97	111	135	113	137	123	134	2,681	medical treatment service
0702	fishery	235	219	227	216	208	236	193	172	171	130	161	150	163	161	121	151	160	140	128	115	135	117	97	120	3,926	fishery
1101	telecommunication service	6	3	2	11	15	22	108	167	147	144	101	131	122	123	100	117	118	107	126	97	95	97	110	112	2,181	telecommunication service
0102	textile products	350	299	295	267	241	204	189	192	147	163	145	118	132	126	132	133	107	118	133	128	107	85	85	104	4,000	textile products
0111	nonferrous metal making	192	181	188	211	173	184	151	146	165	180	117	117	134	109	124	107	104	121	104	120	113	85	97	101	3,324	nonferrous metal making
0602	forestry	185	155	147	122	135	126	115	116	107	105	89	120	110	89	115	77	69	84	67	85	62	72	73	75	2,500	forestry
1401	hotel	102	103	98	84	99	97	73	92	97	93	67	75	92	73	75	64	66	71	76	54	73	43	61	62	1,890	hotel
0402	road passenger transport service	77	66	81	70	57	58	71	88	70	76	86	76	80	80	76	69	72	84	78	89	75	77	66	62	1,784	road passenger transport service

0401	railroad/water transportation/airline service	56	50	51	36	44	61	51	64	64	46	41	49	39	47	78	44	42	40	62	40	64	41	42	58	1,210	railroad/water transportation/airline service
0105	furniture	240	232	165	180	169	136	147	133	140	131	94	78	105	88	93	84	78	73	64	70	81	84	66	53	2,784	furniture
0103	fiber products	150	129	102	100	97	93	61	81	91	50	52	59	62	62	44	51	47	49	48	41	41	43	42	52	1,647	fiber products
0502	harbor transportation service	115	125	124	115	130	125	94	77	88	79	52	73	87	65	56	67	50	53	68	59	63	56	56	46	1,923	harbor transportation service
0202	quarrying	95	107	98	85	90	87	86	68	76	54	46	41	47	52	58	59	43	45	46	38	38	38	44	39	1,480	quarrying
1201	education/research service	49	37	40	33	30	40	41	37	33	35	41	29	35	35	41	27	38	33	28	35	39	45	49	37	887	education/research service
0902	advertisement and mediator	4	12	16	14	9	9	11	10	3	12	8	6	6	8	8	6	9	5	12	2	6	7	4	14	201	advertisement and mediator
0116	electric/gas/water service	13	11	21	10	12	7	12	12	12	8	16	5	12	9	4	7	4	9	7	9	11	8	7	13	239	electric/gas/water service
1701	dispatch service	12	21	19	25	33	52	25	21	38	31	11	20	19	22	20	17	10	17	37	29	23	26	16	12	556	dispatch service
0803	haircut/beauty salon	5	10	2	6	7	4	3	3	3	3	3	4	7	4	5	5	4	3	2	5	5	5		9	107	haircut/beauty salon
1303	other health and hygiene service	3	7	5	17	11	20	15	9	14	12	8	12	7	14	10	6	7	9	12	11	5	5	11	8	238	other health and hygiene service
1001	movie/play service	8	5	5	8	7	4	7	3	2	9	3	7	5	6	5	5	8	6	1		7	1	6	8	126	movie/play service
0901	financial business	13	19	16	13	8	12	14	11	18	17	11	17	15	6	9	6	5	8	5	15	12	7	9	7	273	financial business
0404	other transportation service	11	18	10	12	15	11	10	9	9	10	9	4	5	10	6	7	11	6	7	6	3	8	11	7	215	other transportation service
1601	public office	13	11	13	8	12	8	14	7	4	6	6	1	8	4	2	6	5	4	7	7	5	4	7	7	169	public office
0203	other mining	8	8	6	2	4	10	5	4	9	7	3	2	2	2	6	2	2	1	2	2	3	1	4	3	98	other mining
0201	coal mining	18	11	11		1			1			1		2	1	3	1	1							1	52	coal mining
	total	24,813	24,595	23,450	22,150	21,795	21,441	20,293	20,043	19,375	18,439	15,514	15,843	15,851	15,802	15,276	15,238	14,513	14,136	14,529	14,585	14,592	13,602	14,020	14,099	423,994	total

Transition of type of fatal and non-fatal accidents as code no. 7 caught in/between in Small industry (1999-2022)

code	Small Industry	1999	2000	2001	2002	2003	2004	2005	2006	2007	2008	2009	2010	2011	2012	2013	2014	2015	2016	2017	2018	2019	2020	2021	2022	Total	Small Industry
040301	general truck transportation service	1,776	1,928	1,874	1,778	1,764	1,766	1,604	1,692	1,657	1,655	1,383	1,471	1,425	1,396	1,387	1,411	1,323	1,349	1,356	1,395	1,382	1,303	1,311	1,429	36,815	general truck transportation service
011209	other metal products	2,429	2,435	2,311	2,037	2,130	2,022	1,816	1,888	1,826	1,643	1,290	1,267	1,276	1,283	1,203	1,287	1,186	1,160	1,149	1,160	1,129	992	1,015	1,009	36,943	other metal products
010109	other foods	1,089	1,126	1,061	1,095	1,104	1,102	1,082	990	937	1,026	894	951	915	934	891	843	841	860	801	800	795	808	787	812	22,544	other foods
080209	other retails	365	441	400	427	395	483	437	493	474	494	458	513	474	553	546	561	561	565	584	670	664	655	730	707	12,650	other retails

011301	machine products	938	854	804	741	763	755	693	751	638	621	442	511	545	444	431	435	445	415	438	406	406	297	418	429	13,620	machine products
170209	others	377	398	382	397	416	385	378	371	339	317	310	353	268	313	304	309	273	300	316	321	322	302	286	308	8,045	others
080109	other wholesale	329	286	287	303	339	293	321	333	298	291	288	291	272	320	287	288	268	303	345	284	328	326	296	307	7,283	other wholesale
010104	bread/cake products	454	465	481	442	432	421	462	421	397	402	361	372	366	334	337	311	300	290	336	326	311	261	287	296	8,865	bread/cake products
030209	other building construction work	372	427	409	364	361	336	330	356	344	315	311	285	310	284	322	268	266	261	234	292	297	317	297	294	7,652	other building construction work
011502	auto mobile products	659	673	655	631	648	714	717	690	655	556	338	369	389	409	404	336	336	315	376	343	317	255	309	286	11,380	auto mobile products
150102	industrial waste management service	179	190	214	225	252	233	242	251	264	275	244	248	255	275	262	263	281	263	291	267	287	276	244	286	6,067	industrial waste management service
030199	other civil engineering work	688	664	610	575	471	442	444	391	368	322	307	309	293	309	296	311	261	233	259	298	262	268	272	281	8,934	other civil engineering work
030201	steel frame/reinforced concrete house construction work	406	431	472	455	382	376	384	394	361	303	240	209	266	274	292	310	256	250	251	272	268	244	226	263	7,585	steel frame/reinforced concrete house construction work
130201	social welfare facility	58	56	77	101	98	130	126	121	134	141	163	169	160	168	172	171	196	199	205	196	244	248	240	254	3,827	social welfare facility
010805	plastics products	469	451	471	394	394	373	382	385	376	362	311	308	306	315	266	268	268	273	280	301	271	258	290	248	8,020	plastics products
050101	land cargo handling service	202	201	185	184	218	206	215	207	187	213	163	177	156	164	168	159	161	168	176	189	210	214	222	225	4,570	land cargo handling service
030309	other construction works	241	227	207	231	229	202	214	200	196	197	162	171	168	182	174	203	194	168	213	210	229	201	221	220	4,860	other construction works
011709	other manufacturing	355	414	366	345	378	354	321	319	294	248	236	243	238	248	210	248	217	191	215	228	218	210	191	202	6,489	other manufacturing
010602	paper processing products	434	417	408	405	429	372	299	330	347	312	256	272	248	263	254	250	209	236	243	214	218	196	212	201	7,025	paper processing products
070101	livestock	161	197	200	188	208	191	173	179	179	192	152	160	186	189	185	172	164	150	166	170	188	189	217	197	4,353	livestock
011203	metal press products	597	622	481	439	432	463	419	368	353	302	212	254	239	256	213	263	230	198	202	216	200	179	181	196	7,515	metal press products
140201	general restaurant	159	112	153	151	161	156	160	148	158	147	160	160	186	205	184	192	164	165	154	168	197	174	158	178	3,950	general restaurant
010102	fishery products	401	398	361	342	312	324	314	298	324	292	272	249	251	247	213	229	248	232	228	207	210	188	192	171	6,503	fishery products
010101	meat/dairy products	245	231	218	224	236	225	208	195	197	182	187	199	185	158	164	164	183	162	163	179	177	150	153	163	4,548	meat/dairy products
060101	agriculture	119	88	126	106	95	124	96	104	125	120	129	126	149	122	134	159	132	128	165	160	163	154	179	159	3,162	agriculture
010901	cement products	409	421	390	339	297	297	254	256	254	221	178	157	162	200	233	190	164	160	156	154	191	177	193	150	5,603	cement products
010701	printing service	464	470	398	411	345	357	321	313	289	290	269	236	237	205	204	209	169	173	161	163	146	152	139	141	6,262	printing service
150101	building maintenance service	208	239	233	206	220	235	187	197	195	213	161	179	163	168	181	143	177	166	169	203	151	133	156	138	4,421	building maintenance service
010401	lumbering	538	509	459	351	380	377	350	273	279	242	189	206	220	210	176	178	173	152	174	125	153	117	128	136	6,095	lumbering
150103	other waste disposal service	150	121	154	151	184	167	159	140	137	185	124	130	151	129	146	143	154	141	116	116	138	177	134	129	3,476	other waste disposal service
080201	all kinds of retail	261	232	272	267	270	278	260	227	230	183	176	185	173	165	157	126	119	112	112	119	106	123	145	123	4,421	all kinds of retail
130101	hospital	79	92	96	104	100	106	95	118	97	89	100	96	83	93	84	83	85	85	91	118	97	115	111	118	2,335	hospital
	wooden house construction																										wooden house construction

030202	work	474	402	370	345	300	318	279	265	241	211	182	163	181	181	168	155	152	173	134	146	116	122	109	114	5,301	work
010409	other lumber and wood products	318	308	268	252	236	209	218	237	210	165	144	157	144	166	147	142	131	157	123	118	104	99	108	114	4,275	other lumber and wood products
110101	telecommunication service	6	3	2	11	15	22	108	167	147	144	101	131	122	123	100	117	118	107	126	97	95	97	110	112	2,181	telecommunication service
030106	road construction work	419	365	355	311	263	247	230	193	170	200	178	160	141	162	146	145	139	105	116	129	111	117	143	111	4,656	road construction work
080409	other commerce	124	121	100	130	117	111	133	109	111	115	91	114	110	101	84	100	111	96	96	91	105	109	118	107	2,604	other commerce
011409	other electrical equipment	253	253	232	193	190	196	167	165	155	149	94	118	113	104	89	99	88	89	91	97	92	93	90	99	3,309	other electrical equipment
011002	casting products	156	159	161	136	129	127	144	142	154	148	77	121	124	117	100	107	89	84	77	84	100	67	65	97	2,765	casting products
070201	fishery	197	182	201	177	167	200	166	151	138	112	134	129	136	136	97	125	127	107	99	87	105	88	72	90	3,223	fishery
011701	auto mobile servicing	237	207	209	206	161	177	179	164	136	134	130	131	132	122	104	124	95	109	104	102	103	118	88	89	3,361	auto mobile servicing
030203	building facility construction work	113	113	119	100	118	97	96	80	87	78	58	68	74	67	78	78	74	62	59	61	55	57	68	84	1,944	building facility construction work
080401	warehousing	74	72	76	85	95	57	82	86	94	73	67	75	67	75	82	72	86	86	86	85	73	86	97	82	1,913	warehousing
010806	rubber products	187	231	175	171	181	179	161	169	150	153	93	109	107	121	98	89	85	75	80	88	111	86	90	79	3,068	rubber products
150109	other cleaning and livestock process service	117	124	104	109	131	102	107	109	88	120	86	67	88	87	78	94	82	59	76	67	85	70	75	76	2,201	other cleaning and livestock process service
011001	steel/iron/rolling products	103	105	113	91	96	101	91	87	86	92	70	66	60	68	67	67	51	58	70	68	53	41	61	74	1,839	steel/iron/rolling products
170201	security service	96	98	108	110	100	125	107	106	92	100	98	95	107	83	94	86	78	88	76	65	84	79	78	71	2,224	security service
010103	agricultural food products	173	152	174	155	141	136	144	121	109	122	113	125	114	111	102	110	85	89	106	102	84	76	79	70	2,793	agricultural food products
011703	cleaning	147	129	139	131	123	124	119	127	126	112	92	116	99	96	89	86	82	104	91	98	101	87	74	70	2,562	cleaning
030302	machinery/apparatus setting work	131	143	143	110	99	108	85	112	106	99	95	87	79	108	85	92	89	76	77	94	88	70	81	69	2,326	machinery/apparatus setting work
011509	other transport equipment products	131	110	116	119	123	121	95	96	116	84	60	57	73	64	60	60	62	58	61	56	62	63	71	68	1,986	other transport equipment products
010909	other sand and stone products	239	243	234	204	181	181	160	163	176	127	123	121	119	125	111	100	112	86	99	76	87	80	86	64	3,297	other sand and stone products
140101	hotel	102	103	98	84	99	97	73	92	97	93	67	75	92	73	75	64	66	71	76	54	73	43	61	62	1,890	hotel
140301	golf course	108	113	84	92	78	87	66	81	72	67	76	70	63	56	47	48	54	49	43	61	54	29	49	61	1,608	golf course
030110	water supply/sewage construction work	348	282	254	256	218	204	171	155	136	107	94	108	78	73	95	80	72	69	67	49	58	59	61	60	3,154	water supply/sewage construction work
010209	other textile products	125	106	124	131	106	90	88	90	77	89	68	62	64	63	59	74	47	59	61	76	52	53	38	60	1,862	other textile products
140309	other amusement service	115	83	86	108	103	109	105	81	90	103	93	78	76	84	84	67	72	74	51	73	67	58	60	59	1,979	other amusement service
010609	other pulp/paper processing	123	124	115	108	119	111	121	104	109	94	76	79	68	77	81	81	68	52	48	61	62	52	63	57	2,053	other pulp/paper processing



011102	products	60	61	66	72	49	59	54	44	58	60	36	36	43	33	41	31	32	32	40	43	30	18	29	31	1,058	products
011202	screw products	48	36	55	34	34	36	45	47	51	47	29	35	37	30	30	27	24	24	42	31	28	15	24	30	839	screw products
070209	other fishery	38	37	26	39	41	36	27	21	33	18	27	21	27	25	24	26	33	33	29	28	30	29	25	30	703	other fishery
040309	other land cargo transportation service	63	63	58	68	70	68	70	83	60	43	40	52	33	36	45	46	45	30	29	38	27	26	32	28	1,153	other land cargo transportation service
040202	bus service	34	32	36	34	31	29	38	39	32	29	39	32	46	33	33	35	29	43	39	41	41	38	32	27	842	bus service
011401	heavy electrical equipment	26	25	25	32	35	21	28	36	25	32	15	19	18	19	17	17	29	27	25	17	19	21	19	27	574	heavy electrical equipment
011101	nonferrous metals/rolling products	59	57	48	66	49	54	32	42	51	51	35	29	43	23	33	40	26	38	26	28	42	33	27	25	957	nonferrous metals/rolling products
010709	other printing and bookbinding	42	48	50	50	50	46	57	44	29	38	27	31	26	29	21	22	27	17	24	23	19	24	23	25	792	other printing and bookbinding
010106	soft drinks	40	43	37	37	35	38	38	33	30	31	30	23	27	10	30	23	20	20	28	22	22	29	24	25	695	soft drinks
080205	newspaper retail	36	18	27	28	34	32	21	30	30	27	26	20	27	23	32	21	29	26	37	23	25	33	23	25	653	newspaper retail
010803	pharmaceuticals	40	50	47	38	45	35	28	38	52	37	27	24	36	26	38	31	28	18	22	33	27	18	37	24	799	pharmaceuticals
010501	wood furniture	144	134	97	104	85	72	63	72	78	56	52	34	56	44	49	44	37	38	28	43	40	38	36	23	1,467	wood furniture
010903	pottery products	62	79	78	55	52	40	45	43	53	36	26	27	26	31	24	30	28	22	21	23	30	10	22	22	885	pottery products
020201	quarrying	65	66	55	40	51	44	43	34	45	31	27	20	26	28	38	29	23	34	32	23	19	25	26	22	846	quarrying
010204	dyeing	83	64	69	55	56	39	45	39	21	32	29	22	22	27	31	24	23	25	28	20	24	15	20	22	835	dyeing
060209	other forestry	53	41	40	47	48	36	37	38	37	36	30	46	35	23	39	27	16	24	23	23	22	25	26	21	793	other forestry
010105	alcoholic drinks	34	50	48	36	33	36	41	40	38	28	21	27	26	34	20	27	28	26	19	19	38	18	26	21	734	alcoholic drinks
011402	electrical appliance	82	63	75	80	62	67	67	49	52	60	30	29	38	31	40	22	30	24	33	25	28	19	12	20	1,038	electrical appliance
140209	other restaurants	16	29	19	24	22	15	19	30	31	35	32	16	28	24	25	26	22	24	21	22	24	12	18	20	554	other restaurants
010902	glass products	62	62	50	36	49	53	30	37	39	28	24	24	35	22	30	20	24	22	21	23	22	17	20	19	769	glass products
080101	all kinds of wholesale	74	69	56	56	39	35	33	32	40	22	23	19	9	16	11	7	15	14	15	14	10	6	12	18	645	all kinds of wholesale
011201	western tableware/cutting tool products	49	47	46	43	42	31	39	22	26	27	22	22	23	21	16	21	18	17	19	15	18	18	18	18	638	western tableware/cutting tool products
030102	tunnel construction work	34	32	27	17	22	20	16	17	25	19	18	12	13	12	18	9	22	12	12	15	16	23	10	18	439	tunnel construction work
030104	railway construction work	31	31	29	25	28	22	16	19	18	23	14	10	10	15	20	15	17	12	24	12	17	16	20	17	461	railway construction work
010809	chemical fertilizer products	27	24	25	19	24	23	30	20	15	18	25	23	17	21	17	14	11	20	12	10	17	15	13	17	457	chemical fertilizer products
010702	bookbinding	83	75	68	59	61	63	71	53	50	61	44	45	39	25	33	30	41	18	30	28	19	21	21	16	1,054	bookbinding
010503	fittings	41	37	30	28	25	23	32	17	21	34	15	15	18	12	20	15	19	16	16	12	16	16	12	16	506	fittings
030108	sand collapse prevention civil engineering work	51	33	26	33	31	21	19	18	18	19	14	12	12	18	11	13	9	6	15	10	12	7	9	16	433	sand collapse prevention civil engineering work



030111	port/seaside construction work	39	46	47	44	36	30	28	21	20	12	34	15	11	26	18	23	16	21	21	10	15	20	18	14	585	port/seaside construction work	
140302	park and amusement park	13	21	19	14	20	17	12	12	17	16	15	10	6	19	15	15	11	13	13	14	18	8	11	14	343	park and amusement park	
090209	other advertisement and mediator	4	12	15	14	9	9	10	8	3	12	7	5	6	5	7	6	9	5	12	2	6	7	4	13	190	other advertisement and mediator	
170101	dispatch service	12	21	19	25	33	52	25	21	38	31	11	20	19	22	20	17	10	17	37	29	23	26	16	12	556	dispatch service	
020202	gravel digging	22	31	35	37	31	36	30	25	26	20	16	17	16	22	18	24	12	6	12	12	18	13	15	12	506	gravel digging	
040102	water transportation service	4	4	11	3	7	7	3	7	7	2	3	7	4	10	11	8	5	7	9	3	11	9	5	12	159	water transportation service	
010301	over/under wear	50	36	20	33	24	19	10	18	21	12	13	15	12	10	12	11	7	8	10	10	9	12	10	11	393	over/under wear	
040303	cargo/ light automobile transportation service	12	14	10	17	15	20	12	24	23	10	13	10	10	11	11	8	11	10	4	10	12	7	4	11	289	cargo/ light automobile transportation service	
130109	other medical treatment service	7	7	5	14	3	10	12	8	18	6	8	6	6	13	6	10	10	6	9	11	9	12	7	11	214	other medical treatment service	
010509	other furniture	35	44	30	32	45	29	37	32	33	29	21	20	20	25	15	16	14	10	12	10	19	20	16	10	574	other furniture	
010807	leather products	45	39	42	34	37	28	27	30	30	27	14	17	15	22	22	18	15	20	13	15	15	10	12	10	557	leather products	
010202	cotton-spinning	60	55	45	40	24	25	19	27	27	20	18	15	18	15	15	10	16	14	18	13	14	7	16	10	541	cotton-spinning	
050201	general harbor transportation service	26	26	21	20	27	22	16	13	18	15	10	14	17	17	14	12	10	6	16	10	14	15	14	10	383	general harbor transportation service	
010203	weaving	74	58	49	37	49	47	35	30	22	20	30	16	22	16	26	23	20	19	23	18	16	8	9	9	676	weaving	
030105	bridge construction work	40	34	28	46	38	29	32	23	25	29	18	13	22	15	13	17	19	21	21	20	14	10	18	9	554	bridge construction work	
010804	petroleum/coal products	25	20	23	21	14	30	12	25	15	14	13	17	16	7	10	19	16	7	13	14	9	11	13	9	373	petroleum/coal products	
040103	airline service	11	8	9	9	5	10	8	11	17	5	5	8	8	7	11	7	10	7	14	11	20	5	6	9	221	airline service	
080302	beauty salon	5	9	2	6	5	4	3	3	2	2	3	2	6	3	4	4	4	2	2	4	5	4		9	93	beauty salon	
011302	measuring instruments	19	22	21	19	21	15	18	19	21	17	14	10	13	10	10	10	10	10	6	11	14	3	6	8	327	measuring instruments	
010904	fire resisting products	23	23	18	14	18	11	20	10	13	14	9	10	8	11	9	14	8	6	11	7	5	7	3	8	280	fire resisting products	
011303	optical instruments	24	26	23	25	19	29	25	23	22	16	6	9	12	12	6	12	4	8	10	11	9	7	3	7	348	optical instruments	
010808	painting products	19	18	14	11	17	14	12	17	8	11	10	12	12	6	5	12	16	12	7	7	10	7	12	7	276	painting products	
011503	railway vehicle products	14	13	11	13	20	20	10	14	13	10	8	13	6	6	7	7	9	9	9	9	7	10	12	4	7	252	railway vehicle products
040409	other transportation service	11	18	10	12	15	11	10	9	9	10	9	4	5	10	6	7	11	6	7	6	3	8	11	7	215	other transportation service	
160101	public office	13	11	13	8	12	8	14	7	4	6	6	1	8	4	2	6	5	4	7	7	5	4	7	7	169	public office	
010905	other ceramic products	49	41	40	34	38	36	23	26	32	19	16	16	15	18	21	15	9	14	12	15	8	6	12	6	521	other ceramic products	
010802	chemical fiber	25	27	21	23	13	18	14	10	20	15	9	8	9	12	16	13	11	14	15	10	11	11	8	6	339	chemical fiber	
080203	furniture/fittings retail	10	13	6	9	6	8	4	10	7	10	8	5	9	4	9	8	8	11	6	10	8	13	9	6	197	furniture/fittings retail	



011609	other electric/gas/water service	1	3	3	1	1	2	2	1	1		2	1	1	3		1		1	1	1	2		1		29	other electric/gas/water service
150104	cremation service	4	1					1			4	1	3	2	1	1		2	1	2				1		24	cremation service
120102	software service	1		1		1	1	1				2	2	1		1			1	1		1		1		15	software service
080301	haircut		1			2				1	1		2	1	1	1			1		1		1			14	haircut
090102	stock/commodity trade business	1	1	1		1	1				1		2			1	1						1	2		13	stock/commodity trade business
100102	movie theatre	1	1		2	1	1	2				1						2						2		13	movie theatre
020301	metal mining	3				1	1	1			2				1							1				10	metal mining
020109	other coal mining	1	1			1			1			1		1	1		1									9	other coal mining
020302	petroleum mining		1							2	1		1	1												6	petroleum mining
	total	24,813	24,595	23,450	22,150	21,795	21,441	20,293	20,043	19,375	18,439	15,514	15,843	15,851	15,802	15,276	15,238	14,513	14,136	14,529	14,585	14,592	13,602	14,020	14,099	423,994	total

Data source : <https://anzeninfo.mhlw.go.jp/user/anzen/tok/anst00.html>

Return to [https://www.jisha.or.jp/english/statistics/202311\\_09.html](https://www.jisha.or.jp/english/statistics/202311_09.html)