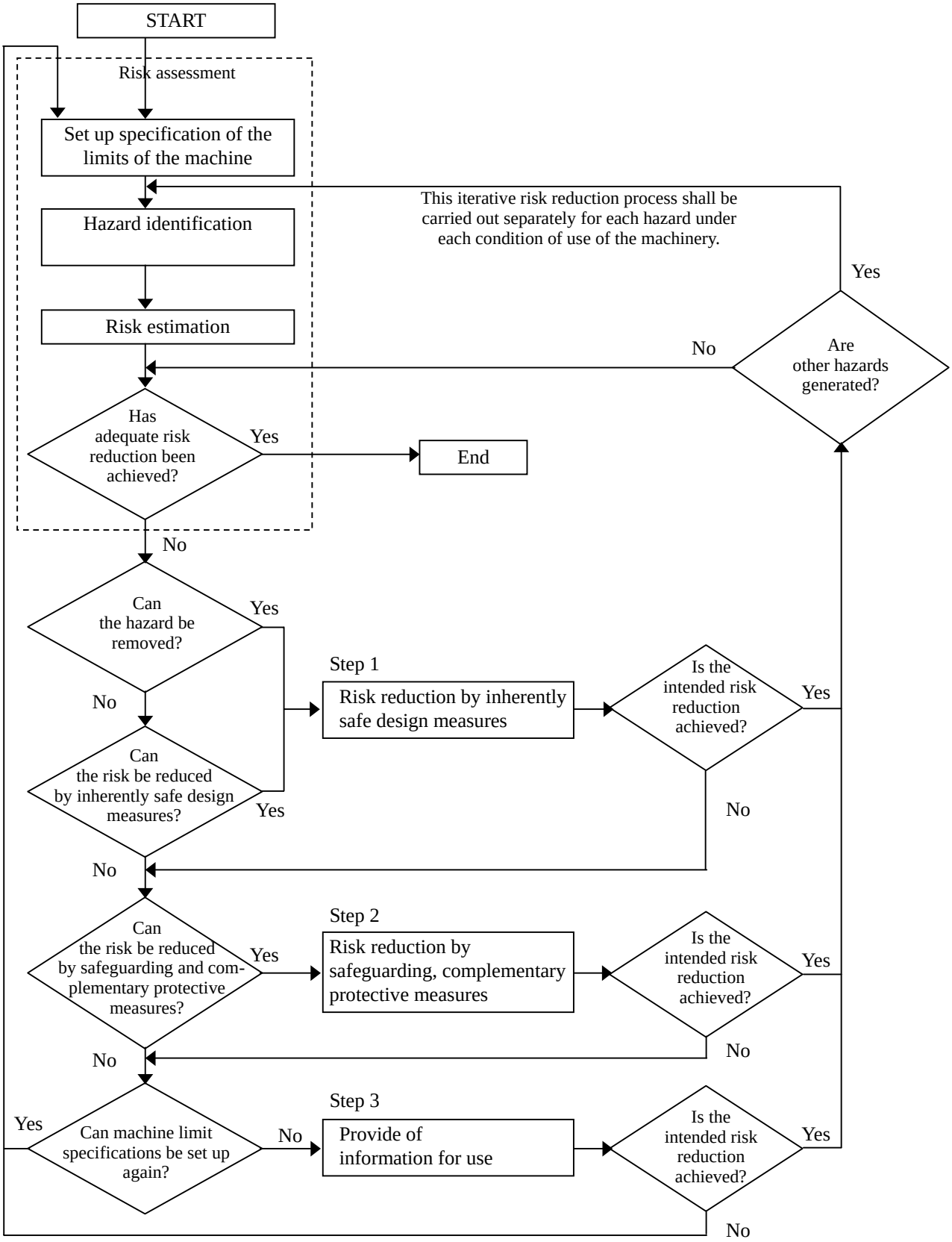**Attached figure: Procedure for risk assessment and risk reduction by persons engaged in machinery manufacturing, etc.**